2 CENTS PAY NO MORE!

Chicago Daily Tribune

THE WORLD'S GREATEST NEWSPAPER

FINAL EDITION

VOLUME LXXXX.—NO. 78 C (REG U.S. PAT. OFFICE. COPYRIGHT 1931 BY THE CHICAGO TRIBUNE.) WEDNESDAY, APRIL 1, 1931.—46 PAGES THIS PAPER CONSISTS OF TWO SECTIONS—SECTION ONE ** PRICE TWO CENTS IN CHICAGO AND SUBURBS ELSEWHERE THREE CENTS

ROCKNE TRAIN HERE TODAY

NEW QUAKE HITS MANAGUA; 1,100 DIE; TOLL GROWS

Fire Rages in Ruined Nicaragua City.

BULLETIN.

(Copyright: 1931: By the New York Times.)

BALBOA, C. Z., March 31.—Eleven hundred dead already have been located in Managua and the toll of dead may reach 2,500, according to radio reports received here.

BULLETIN.

New Orleans, La., March 31.—(AP)—The tropical radio here received a report tonight that another quake shook Managua at 9 p. m. No details were given in the message, which said "Another shock of fair intensity was felt at 9 p. m."

[Chicago Tribune Press Service.]

MANAGUA, Nicaragua, March 31.—Fire was still raging tonight in this city of 80,000 population, completing the work of destruction begun by the earthquake which this morning killed 1,100 persons and injured several thousand others. The city was completely ruined by the tremor, which began at 12:30 a. m. and lasted two minutes. Eleven distinct shocks were felt.

Several Americans were killed in the disaster. Among the known dead are:

Lieutenant Commander Hugo F. A. Bode, a doctor in the Nicaraguan national guard.

Mrs. Joseph D. Murray, wife of Capt. Murray of the marine corps.

Two unidentified American officers in the Nicaraguan guard and two wives of national guard officers.

List of Americans Injured.

Lieut Col. C. B. Matthews, commandant of the Guardia Nationale, tonight announced the following list of injuries among American marines and their families who are serving in the country:

Chief Quartermaster Clerk James F. Dicks, Vallejo, Cal.; severe internal injuries.

Gunner Sergeant Louis Rossick, Detroit; severe scalp wounds and internal injuries. His wife suffered a fractured skull and may lose her eyesight. Her condition is serious.

Pvt. Sergeant Robert G. Crawford, Summerville, Ga.; severe internal injuries. His wife was injured, but not seriously.

Mal. Robert L. Denig, Sandusky, O.; fractured right leg below knee.

Indiana Man Injured.

Gunner Sergeant George Occhionero, Brainerd, Minn.; severe scalp wounds; severe injury to right hip.

First Lieutenant James L. Denham, Chevy Chase, Md.; scalp wound; not serious.

Sergeant Hugo A. Makus, Parr, Ind.; bad body bruises.

First Sergeant Charles Davis, Buffalo, N. Y.; contusions left foot.

Mrs. Buchner, wife of Gunnery Sergeant Buchner; not serious.

Irving A. Lindberg, collector general of customs; leg injury; not serious.

Line Sergeant Hodskin, U. S. M. C.; scalp and face injuries.

Marines Battle Flames.

The American marines tonight were failing to halt the blaze, which already had destroyed the business section of the city, comprising 20 blocks, and was spreading to the residential districts. These districts were leveled by the quake, but it was hoped to enable the homeless population to salvage personal belongings.

The marines were using dynamite in an effort to check the flames, but up to 9 o'clock this hour tonight had not succeeded. They planned now to blow up the Anglo-American bank, which was badly damaged by the tremors. Hope was practically abandoned of saving more than $500,000 in cash in the bank, since the tottering walls made it unsafe to enter.

The city is under strict martial law and marines and national guardsmen are patrolling the streets, keeping the people out of danger zones. Word from Leon, Granada, and Corinto indicates there was no damage in those districts.

Damage Placed at $30,000,000.

(Copyright: 1931: By the Associated Press.)

MANAGUA, Nicaragua, March 31.—(AP)—Eleven sharp earth shocks passed into the annals of a few seconds, followed by fire which ripped the heart out of the business section, today spread terror and desolation through this city.

Flames roared up from the wreckage of demolished buildings, sweeping in a circle in the center of the city, where the American and British legations are located.

(Continued on page 10, column 5.)

NEWS SUMMARY of The Tribune

[And Historical Scrap Book.]

Wednesday, April 1, 1931.

AIRPLANE DISASTER.

Knute Rockne, Notre Dame football coach, and seven others killed in plane crash. Page 1.

How Knute Rockne rose to national prominence and why. Page 29.

Student body at Notre Dame stunned by Rockne's death. Page 29.

Two Chicagoans, one of them Coach Rockne's traveling companion, among victims in plane crash. Page 30.

Radio tells family of Rockne's death. Page 30.

LOCAL.

Seven defense witnesses testify Leo Brothers is not man who fled from scene of Lingle murder; defense rests and state will put on rebuttal evidence today. Page 1.

Commissioner of Public Works Wolfe questioned by special grand jury on $25,000 campaign gift from Capone dog track. Page 1.

Financial plan of transit merger is declared operative; final consolidation awaits action in U. S. court. Page 4.

Two gunmen hold up nine women in dress shop and get $9,500 worth of jewelry. Page 5.

Seize suspect as head of kidnaping band that obtained $4,000 ransom from Evanston resident after holding him prisoner over night. Page 7.

Head of soviet meat trust ready to start for Russia with packing plant plans made by Chicagoans during seven months of work. Page 17.

Mrs. Albert R. Brunker, wife of millionaire reformer, departs for Reno divorce; leaves children here. Page 17.

U. S. witness attacks testimony of city officials made in behalf of Mops Volpe in deportation hearing. Page 19.

Death notices, obituaries. Page 33.

FOREIGN.

City of Managua, Nicaragua, ruined by earthquake; 1,100 dead; several Americans killed. Page 1.

New air band is harnessed by radio engineers. Page 1.

Henry Wales reveals why Russia seeks to exterminate kulaks (rich peasants). Page 16.

Germany announces it will not oppose league of nations' probe of customs pact with Austria. Page 20.

Franco-Italian naval dispute rages anew as Rome charges Britain "double crossed" her. Page 21.

POLITICAL.

Mechanics and laborers give 74 per cent of their votes to Cermak in TRIBUNE poll of factory workers. Page 3.

William R. Dawes makes plea for election of Cermak; says Chicago is facing a civic crisis and is in need of a change of management. Page 3.

Women of Swedish extraction cheer Cermak and speakers at Drake ballroom while south side Negro women jam tea to hear him. Page 4.

DOMESTIC.

T. A. T. air lines inaugurate 33 hour N. Y.-Los Angeles service today. Page 6.

Tentative remap plan gives Chicago three more congressmen. Page 8.

Measures to purify elections urged on Emmerson by commission. Page 9.

House holds up $35,000,000 prison appropriation until Joliet investigation reports. Page 13.

Michigan to select blossom queen tonight from 34 local beauties. Page 22.

WASHINGTON.

Hoover announces there will be no tax increase unless congress fails to stay within budget. Page 5.

Hoover orders relief rushed to Nicaragua quake victims. Page 11.

SPORTS.

Hawks beat Rangers, 1 to 0; enter hockey final. Page 29.

Pirates pound Malone to defeat Cubs, 9 to 5. Page 29.

Rain forces White Sox to cancel workout. Page 31.

New York milk fund withdraws from fight promotion. Page 31.

Swimming stars open drive for national A. A. U. titles tomorrow. Page 32.

EDITORIALS.

A Catechism for Taxpayers; Steal or Starve?; Warning to the Squires; For More Severe Depressions. Page 14.

FINANCE, COMMERCE.

Chicago stock sales for month reflect cautious market trend. Page 34.

Gen. W. W. Atterbury says railroads suffer because curtailment of operations is limited. Page 35.

Plus and minus signs about divided at close of stock trading. Page 35.

Wrigley makes first deal under cotton aid plan. Page 35.

Scrutator sees narrowed field for profitable water power. Page 35.

American Telephone and Telegraph votes to increase its capital to $2,500,000,000. Page 40.

Grain prices improve; U. S. starts selling winter wheat today. Page 41.

Want Ad index. Page 41.

Average net paid circulation of THE CHICAGO TRIBUNE for February, 1931, in excess of

Daily - - - 795,000

Sunday - - 1,000,000

THOUSANDS WILL PAY TRIBUTE TO FOOTBALL CHIEF

Dies with 7 Others in Plane Crash.

First pictures of wreckage of plane in which Knute Rockne and seven others were killed yesterday are published on the back page. The pictures were flown to St. Louis and sent from there by telephone to Chicago.

(Pictures on back page.)

Emporia, Kas., March 31.—[Special.]—The body of Knute Rockne, Notre Dame football coach, who with seven others was killed today in an airplane crash 32 miles southwest of here, tonight was on its final journey back to Rockne's home at South Bend, Ind. Accompanied by his two sons, Billy, 15 years old, and Knute Rockne Jr., 13, and Dr. D. M. Nigro of Kansas City, a friend of the Rockne family, the body will arrive in Chicago at 7:45 o'clock tomorrow evening and will be taken directly to South Bend, where funeral services probably will be held early next week.

As the Santa Fe train bearing the casket moved eastward tonight numerous friends and former pupils of the famous coach joined the party and thousands of Notre Dame alumni and supporters of Rockne's famous football teams are expected to meet the train at the Dearborn street station in Chicago tomorrow evening to pay tribute to his memory.

Wing Rips from Plane.

Rockne, with five other passengers—two of them Chicagoans—and two pilots, was killed at 10:45 o'clock this morning when the plane, a Transcontinental Air Transport-Western Air Express sky liner, spiraled out of a murky sky and bored its motors into a pasture near Bazaar, Kas. All of the eight men in the plane died instantly.

The cause of the accident still was in doubt tonight, although it was established that the plane had not exploded and that none of the passengers was burned. The crash was variously attributed to failing motors, the buckling of a wing in flight, and to the formation of ice on the wings. The only definite clew came from witnesses who saw a wing rip from the plane as it rocketed earthward.

The dead:

Knute Rockne.

H. J. Christen, 400 North Michigan avenue, Chicago, an interior decorator.

John Happer, 6313 North Washtenaw avenue, Chicago, controller of the Wilson Western Sporting Goods company.

Spencer Goldthwaite, 25, 333 East 43d street, New York City, an advertising man.

W. B. Miller, 312 Farmington avenue, Hartford, Conn., executive of the Aetna Life Insurance company.

C. A. Robrecht, 10 Oak Park avenue, Wheeling, W. Va.

Robert Fry, 31, pilot, Kansas City.

Jess Mathias, 31, pilot, Los Angeles.

Bodies Strewn in Pasture.

For several hours the identity of Rockne was uncertain, although personal effects strewn about the wreckage bore the name of the Notre Dame coach. His body and the seven others were taken to Cottonwood Falls this evening. There Rockne was finally identified by W. L. White, son of William Allen White, Kansas editor, who knew Rockne, and by Mrs. Jesse Harper, wife of Rockne's predecessor as coach at Notre Dame, whose ranch is situated not far from the scene of the crash.

Four of the bodies, mutilated beyond recognition, were found in a pasture several yards from the wreckage by doctors and nurses who fought their way over muddy Kansas roads to reach the scene.

On Way to Make Talkie.

Rockne had hurried away from South Bend, Ind., Monday evening to complete a contract for a short talking film and several speeches in Los Angeles, taking advantage of a brief interim at Notre Dame for spring examinations. He had just finished the first two days of spring football workouts and was in a hurry to get back, he told friends as he reserved airplane passage in Chicago.

"What's the use of wasting time on trains when there are airships?" he grinned. "This is a fast day and age. I've got to get around and do things."

He boarded a train at 5 p. m. Monday in Chicago and arrived at Kansas City at 7 a. m. today. By a margin of minutes he missed seeing his sons, Knute Jr., 14, and Billy, 11, who arrived there at 9:15 to reenter Pembroke school after a visit with their mother in Coral Gables, Fla. Rockne

[Continued on page 30, column 1.]

CARTOONS OF THE DAY

There will be a mighty hush.

Last summer Santo Domingo—now Nicaragua.

If everybody saves his kick till election day there will be some helpful results.

TELLS COURT HIS WIFE BEAT HIM WITH UMBRELLA

Trial of the contested divorce case of Mrs. Laura Dwyer Scott and her husband, Frank E. Scott, owner of a chain of theater ticket agencies, was started yesterday before Judge Rudolph Desort in the Superior court. Mrs. Scott, who lives at 2061 Home avenue, filed the original divorce bill, charging cruelty, and Scott countered with a cross bill alleging cruelty.

On the witness stand yesterday Scott testified that his wife threw his eye glasses out the window; that she beat him with an umbrella; threw poison in his face, and painted black stripes on the trousers of his new gray suit.

Mrs. Scott's principal complaint was that on one occasion her husband came into her bedroom and turned the lights off and on for four hours so that she could not sleep. She denied all of her husband's charges. The case will be resumed today.

Rumanian Bill Fixes Tax on Single Men and Women

[Copyright: 1931: By The Chicago Tribune.]

BUCHAREST, March 31.—A bill was introduced in the Rumanian parliament yesterday to provide heavy taxation for unmarried persons. All unmarried persons between the ages of 30 and 65 will have to pay an additional 20 per cent on his or her income tax with a further charge varying from 200 to 500 lei. Those who have lost their spouses by death or in the divorce courts will have to pay the same taxes unless they remedy the loss within two years.

THE WEATHER

WEDNESDAY, APRIL 1, 1931.

Sunrise, 5:32; sunset, 6:16. Moon sets at 4:38 a. m. Thursday. Venus and Saturn are morning stars. Jupiter and Mars are evening stars.

Chicago and vicinity—Mostly cloudy, some possibility of a little rain or a snow Wednesday; Thursday generally fair and somewhat warmer; fresh northeast winds Wednesday.

Illinois—Cloudy, probably preceded by rain in east portion Wednesday; Thursday generally fair and somewhat warmer.

TRIBUNE BAROMETER.

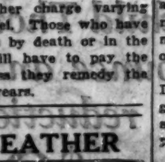

TEMPERATURES IN CHICAGO

MAXIMUM, 3 P. M. 38
MINIMUM, 3 A. M. 24

9 a. m.	34	Noon	37
4 a. m.	34	1 p. m.	38
5 a. m.	34	2 p. m.	37
6 a. m.	34	3 p. m.	38
7 a. m.	34	4 p. m.	38
8 a. m.	35	5 p. m.	37
9 a. m.	35	6 p. m.	36
10 a. m.	37	7 p. m.	36
11 a. m.	37		

8 p. m.	35	Unofficial:	
9 p. m.	34	10 p. m.	33
10 p. m.	33	11 p. m.	33
11 p. m.	33	Midnight	33
12 m.	33	1 a. m.	33
1 a. m.	33	2 a. m.	33

For 24 hours ending 7 p. m., March 30: Mean temperature, 36; normal, 41; excess since Jan. 1, 490 degrees.

Precipitation, inch: Saturday since Jan. 1, 1.09 inches.

Barometer—7 a. m., 30.13; 7 p. m., 29.98. Highest wind velocity, 16 miles an hour from the southeast at 9:16 p. m.

[Official weather table on page 41.]

New Air Band Harnessed by Radio Science

BY JOHN STEELE.

[Chicago Tribune Press Service.]

LONDON, March 31.—The mapping of a virtual "no man's land" in the air by wireless was carried out today between the coasts of England and France. The demonstration was made through a new system developed during months of research by engineers who claim that their discovery forecasts developments comparable to those following the first feeble wireless effort of Guglielmo Marconi.

The new system makes available with this type of radio that band of air contained between the wave lengths of ten centimeters and a meter, which is at present not available to any other wireless system in the world.

Travels in Straight Line.

The usefulness of this device is cramped by the fact that its impulses will not travel over a curve so as to follow the earth's surface. It is, therefore, not usable over a greater distance than the extreme limit of vision. But transmission over this narrow band of air is hailed as revolutionary by its inventors. It makes available to this apparatus, they say, nine times as many avenues of communication as can be used by all other radios known.

The system was developed by the International Telephone and Telegraph laboratories. In describing the system, G. H. Nash, executive vice president, said:

"When somebody discovers what happens when horizontal radio waves strike the earth's surface and die, then the system is open to incalculable developments."

Operates on One-Half Watt.

During the demonstration today telephone conversations were carried on between Dover and Cape Gris Nez, France, with perfect clarity.

The new set operates on a power of only one-half watt, compared with 50 kilowatts in most present systems. It uses a tiny aerial less than an inch long. The set is called a "micro ray" and functions through a "micro ruction" tube producing oscillations at the rate of 1,000,000,000 times a second. The waves are sent by reasons of reflectors which are aimed at the receiving station.

Republican Is Elected U. S. Senator in Vermont

Montpelier, Vt., March 31.—(AP)—Vermont elected Warren R. Austin, 63, dry Republican, to the United States senate in a special election today by a majority of almost two to one over Stephen M. Driscoll, wet Democrat. Almost complete returns showed Austin [R.], 37,629; Driscoll [D.], 18,321.

MOTORIST SHOT IN QUARREL OVER SCRAPED FENDER

Homer R. Barnhart, 24 years old, 4310 Crystal street, was shot and possibly fatally wounded last evening by an unidentified assailant who leaped on the running board of his automobile in front of 317 South Winchester avenue.

With his brother-in-law, Fred Ryder of 2732 West Monroe street, Barnhart had started to the Chicago Stadium to hear a Thompson speech. Near the stadium his car scraped the fender of another in which three men were riding. After a brief quarrel about responsibility for the damage Barnhart drove on, seeking a place to park.

The other men followed. One of them was the gunman. He fired twice, one bullet striking Barnhart in the chest and the other in the leg. The three men escaped in their car. Barnhart was taken to the county hospital.

Another shooting victim of the evening was George Belsky, 18 years old, 2010 Canalport avenue. He told the police that two strangers whom he met under a viaduct at 15th and Loomis streets beat him and fired on him, a bullet striking him in the abdomen. He was taken to the Bridewell hospital in serious condition.

Pipe Bursts; Steam Geyser Shoots Up Seven Stories

New York, April 1 (Wednesday).—(AP)—A steam pipe burst beneath the sidewalk at 43d street and Broadway at 1:15 o'clock this morning and sent a geyser seven stories into the air. Firemen had difficulty locating the source of the pipe so it could be shut off. Steam enveloped Times square and water trickled into the subway. The effect on the district was similar to a heavy rain.

Raiders Catch Bartenders Changing Shifts; Nab Both

When prohibition agents raided a saloon at 3165 Ogden avenue last night, the day and night bartenders were just changing shifts and both were arrested. They are Anthony F. Schultz and Edward F. Reynolds. Schultz, who was celebrating his 43d birthday and was somewhat exhilarated, according to the raiders, said the place was owned by "Butch" Cook.

69 Indicted at Danville by Federal Grand Jury

Danville, Ill., March 31.—(AP)—Thirty indictments naming 69 defendants were returned by the federal grand jury here last night. The jury was recalled for a special session Monday after adjourning three weeks ago.

Hawaiian Legislative Body Urges Statehood Request

[Chicago Tribune Press Service.]

HONOLULU, March 31.—The judiciary committee of the territorial house of representatives recommended today the passage of a joint resolution requesting statehood for Hawaii.

Seize Records in Raid on Lair of Aiello Gang

Underworld records long sought by county and federal authorities were believed to have been seized by operatives of the special grand jury yesterday in a surprise raid on the Italo-American Importing company, 1100 West Randolph street, reputed headquarters of the gang boased by Joe Aiello, who was slain last October.

RICHARD W. WOLFE. [Wallmyer Photo.]

Pasquale Prestogiacomo, known as Patsy Presto, business partner of the slain Aiello, before whose home in North Kolmar avenue the gangster was ambushed and killed last fall, was in his office when the raid was made and was served with a subpoena to appear before the special grand jury today.

Find Checks and Papers.

The raiders, after searching through all the building occupied by the importing company, found more than 2,000 canceled checks and other documents hidden under a pile of boxes in a second floor corner of the offices. The records were turned over to Assistant State's Attorneys Charles Lounsbury and Charles Mueller in charge of the special grand jury inquiry into alleged police corruption. The exact nature of the records was kept secret pending a thorough examination by the investigators.

The raid on the place was made by Sergt. Michael Ahearn and Detectives Robert Bennett and Arthur Wachob, who are assigned to the special grand jury investigation.

Raid Mangano's Place.

This squad also raided an alleged gambling house at 516 South Halsted street, operated by Dago Lawrence Mangano, west side chief for Al Capone, and arrested there Louis Clementi, notorious hoodlum who was implicated in the killing of Octavius Granady, Negro candidate for ward committeeman, who was slain during the April primary in 1928. Clementi was locked up at the Des Plaines street station for investigation.

At the same time Capt. Richard Gill of the Des Plaines street station, carrying out the grand jury's instructions to clean up his district, conducted another series of raids on resorts in his district. Five places were raided and 17 persons were arrested. In three of the places liquor was confiscated.

At 413 South Halsted street, an alleged disorderly resort, Harold Ledi, manager, and two women were arrested. This place was said to be owned by William Grossman, reputed collector for Mangano's west side vice dens.

Pete Genna, one of the two surviving Genna brothers, was arrested on suspicion yesterday at Madison and Canal streets.

Grand Jury Quizzes Wolfe.

The special grand jury pursued its investigations yesterday by questioning Richard W. Wolfe, commissioner of public works in Mayor Thompson's cabinet, who spent two hours before the grand jury. It was reported that the jurors questioned Wolfe about a $25,000 check supposed to have been given to Thompson's 1927 campaign fund by the Hawthorne Kennel club, a Capone dog race enterprise.

Wolfe, it is reported, denied having heard of such a check.

Solly Vision, one of the lieutenants of the slain Jack Zuta, vice lord, also spent several hours before the special jury yesterday.

Capt. James Fleming, in charge of the Shakespeare district, was called before the jury and it was reported that he was given the same orders as were given by the jurors on Monday to Capt. Gill.

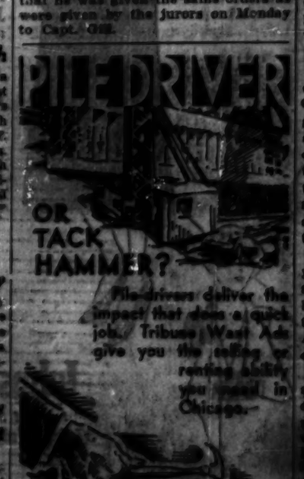
PILE-DRIVER
OR TACK HAMMER?
Pile-drivers deliver the impact that does a quick job. Tribune Want Ads give you the selling or renting ability you need in Chicago.
TRIBUNE WANT ADS

DEFENSE ENDS TESTIMONY FOR LEO BROTHERS

Calls 8 Witnesses; Rebuttal Today.

BY PHILIP KINSLEY.

Leo V. Brothers' defense against the charge that he murdered Alfred Lingle is confined to eight witnesses, produced yesterday in Judge Joseph Sabath's courtroom. Seven of these witnesses declared that Brothers was not the man who fled from the murder scene in the Illinois Central subway at Michigan avenue and Randolph street on last June 9.

It was a swiftly moving defense, which began yesterday morning and ended abruptly at 3 o'clock in the afternoon, without the defendant taking the witness stand in his own behalf.

Rebuttal evidence by the state will begin this morning, and arguments to the jury may begin today.

Identification Is Issue.

In this most peculiar of murder trials, the first of all the gang murders that have shocked Chicago in which any one has been brought to trial, the question for the jury to decide is merely that of the credibility of identification witnesses.

The state presented eight witnesses, five of them at least of unimpeachable character, who swore that the man who fled from the tunnel after shooting Lingle and throwing the gun away, was Brothers. There were varying degrees of positiveness in their testimony, and they differed in details of dress and in the color of the fugitive's hair and in whether or not he wore a hat.

Where Testimony Differs.

The seven witnesses for identification presented by the defense were at the scene, they said. They described almost the same scene as that told of by the state witnesses, and the fugitive acted in about the same way.

But the defense picture of the fugitive, as it was built up in their testimony, was that of a younger, slighter man than Brothers, a man whose decidedly blond hair, whereas Brothers' hair is chestnut in color, and he is 6 feet 1 inch in height.

It remained for the state to attempt to destroy the effectiveness of each of the defense witnesses as they came up. Whether this has been done to the satisfaction of the jury, beyond a reasonable doubt, is something that will not be known until the verdict is in, unless something new is given in evidence today.

Defense Is Not Worried.

Brothers and his attorneys have no fear of the electric chair for him, and their strategy in suddenly closing the case without putting on many other witnesses that they had subpoenaed, and particularly without letting Brothers deny the murder before the jury, indicates that they are satisfied with things as they stand.

"There is no doubt that a mistake has been made," said Attorney Louis Piquett, who had the burden of conducting the examination of the defense witnesses. Attorney Tyrrell Krum said last night that the defense was not worried at all as to the outcome.

Attorneys for the state said that it is comparatively easy to get persons, particularly tender hearted women, who have been near the scene of a crime, to testify in favor of some one, but that it is a task of the utmost difficulty to get witnesses to give evidence that may send a man to the penitentiary, particularly in these days of gang retaliation. They are pleased with the way their witnesses went through with their ordeal.

Caldwell Is in Court.

Brothers had four witnesses yesterday afternoon, as Attorney Robert R. Caldwell, one of the defense trial group and participator in the opening phase that led to the sensational ending of that side of the case. It had been the intention of the defense until then to put Brothers on the stand this morning, and his father, mother, and sweetheart had also been waiting in the witness room for a week.

The first witness, Vincent Gallo, a young hotel clerk, had been called as a dangerous surprise witness, but his testimony amounted to so little that the prosecuting attorneys let it go at that. Gallo testified that he was in the lobby of the Sherman hotel at the time of the murder, but that he had not noticed Brothers there. He said that he had been there since 11 o'clock, which is before the time when the witness for the state said they saw Brothers there. Gallo said that he had been in the lobby for about an hour, a fact which the state witnesses had not denied.

Vetich had been in the Taylor Trunk store, 22 feet from the scene of the murder, on the day of the murder, he said, but had not noticed Brothers. He said that he had been there since 11 o'clock, which is before the time when the witness for the state said they saw Brothers there. Gallo said that he had been in the lobby for about an hour, a fact which the state witnesses had not denied.

Lawrence Crawford, a fellow employe of Brothers at the Taylor Trunk store, a fellow employe, said he

was within six feet of the man who shot Lingle at the moment of the shooting, and that the killer bumped into him as he ran away. Brothers was called to stand in front of the witness and turn around, like a model, so that O'Malley could observe him at all angles.

"Is that the man you saw in the tunnel?" asked Mr. Piquett.

"No, sir."

"Are you positive that the man you saw was not Brothers?"

"He was not."

On cross-examination Mr. Brooks drew from this witness the admission that he had known Mr. Piquett for seven or eight years, and had met him through an uncle, E. J. Searle, who had worked in a political organization under Piquett.

Realty Operator Called.

Harry J. O'Connor, 6311 Glenwood avenue, a real estate operator, was the third witness. And here comes a peculiar incident. In the first stories of the murder of Lingle it was reported that some one had hailed Lingle as he passed near the tunnel entrance and told him to "Get on Hy Schneider," a horse that was running at the Washington Park track that day.

This at the time was interpreted as the action that identified Lingle to his killer. But O'Connor, who seemed to be entirely frank and sincere in his testimony, said:

"I was walking along Randolph street, when a friend hailed me from an auto and said: 'Be sure and bet on Hy Schneider.' And I replied, 'I've already got him.'"

Later, O'Connor said he saw the fugitive running, shielding his face with his hat. He had told both state and defense, he said, that he did not think he could identify the man. He had never seen Brothers until he faced him in court yesterday.

He Tells His Impression.

"Is that the man you saw?" asked Mr. Piquett.

"I couldn't say," was the reply. "My impression is that he was not that heavy or that tall."

Albert Stein, 735 Bittersweet place, an employé in the county recorder's office, testified that he was with O'Connor that day and saw the fugitive also.

"That is not the man I saw running from the scene," he testified when Brothers was placed before him.

On cross-examination he said that he had known Mr. Piquett a year. He admitted that he had told Capt. Daniel Gilbert of the police department that he could not identify any one.

Mrs. Wilson a Witness.

Mrs. Abigail Wilson, 3926 Vernon avenue, wife of Howard Wilson, a division superintendent for Armour & Co., was the witness who perhaps did the most damage to the state's case. A woman of pleasant, matronly appearance, and gentle demeanor, she said she had come downtown shopping that morning and was in the tunnel at the time of the shooting, ten feet from the man who fired.

"Is that the man you saw, the man who fired that shot?" she was asked, as Brothers stood before her.

"It was not," she said, positively.

Mr. Brooks merely questioned her to show that she had not told any officer of the law about what she had seen, although she knew of the long investigation.

Another Woman Questioned.

Mrs. Helen Madeline Whitehurst, 11247 South Campbell avenue; the second woman witness to testify, was also downtown shopping that day and happened to be on Michigan avenue, near the tunnel entrance when the young man who had just killed Lingle dashed up the stairs. She was six feet away, she said, and had a "good look at him."

"No, sir, that is not the man. I never saw that man before in my life," she said, when confronted with Brothers in court.

Mr. Brooks developed from her that she had been to see Pat Roche, chief investigator for the state's attorney, six months before the Lingle killing, and had asked him to investigate another murder, that of her second cousin. She said Mr. Roche was very nice to her, took her papers and promised to do what he could, but she never heard from him again.

Then she told of a visit to her house after the Lingle murder by Policeman Fred Joyner of Roche's staff. She displayed great animosity against the policeman and said she had refused to go with him without a warrant.

Story of Fiction Writer.

Paul Thorne, 4514 North Racine avenue, the seventh witness, proved to be a writer of detective stories and mystery fiction. He, too, was in front of the tunnel entrance that day when the fugitive came up the stairs, he said. He heard the shot and faced the man, within five feet of him, he said.

He shouted "Stop that man" as the fugitive was crossing the boulevard. What struck him most about the man, he said, was the extreme blondness of his hair. He gave the man's height at 5 feet 8 inches, said he wore a gray, double breasted suit and carried a straw hat in his left hand.

Brothers was paraded in front of him and the writer looked him over carefully. The only similarity that he could point out was the same square type of shoulders.

"Is that the man?" asked Mr. Piquett.

"I should say not," was the answer.

Talks to State's Staff.

Mr. Thorne said he had been in touch with the special state's attorney's staff investigating this case several times and had told them all he knew. He had been called to look at James (Red) Forsythe, and had told them then:

"Don't call me down again until you get a blond."

Mr. Brooks, in cross-examining Thorne, asked him if he had not tried to sell his story of this affair.

"I did, a few months ago, yes," said Thorne.

He had offered the story, it appeared to a New York newspaper, referring to himself as the star witness for the defense and saying that his story would produce something of a sensation. The story he had written was produced in court by the defense and offered in evidence, but was not admitted.

Pasquale Clarizio, 20 years old, a stock clerk for the Dennison Manufacturing company, 62 East Randolph street, was the last witness for the defense. He was in the stockroom

Chicago Daily Tribune
THE WORLD'S GREATEST NEWSPAPER
Vol. LXXXX. Wednesday, April 1, No. 78.
Published daily at Tribune Tower, Chicago. Illinois, by the Tribune company, publisher.
RATES BY MAIL SUBSCRIPTION PRICES:
Mail subscription prices in U. S. (outside of Chicago), Ind., Iowa, Mich., and Wis.—Daily, $10 months per year, $12.50.
Zones 2 and 3 in states other than Ill., Ind., Iowa, Mich., and Wis.—Daily, $7.50 per year.
Zones 5 to 8, inclusive—Canada, Mexico, and foreign—Daily, $15.00 per year.
Entered as second class matter June 3, 1903, at the postoffice at Chicago, Ill., under the act of March 3, 1879.

Witness to Killing

MRS. HOWARD WILSON.

on that day, he said, and saw a man running down the alley leading from Randolph to Lake street between Michigan and Wabash avenues. A policeman was chasing the man.

"He is not the man I saw that day that Policeman Ruthy was chasing," declared this witness in a loud voice, as he was asked to look at Brothers.

Clarizio had been interviewed, it developed, by Capt. John Stege soon after the killing and had signed a statement in which he described the fugitive as 35 to 40 years old, weight 150 to 160 pounds, and with dark hair.

He said he had only glanced at this statement when he signed it, but still was in trouble about the hair, saying it was "not black."

It was soon after this that Mr. Piquett said the defense had made diligent search for other witnesses, but they could not be found, and the defense therefore closed its case.

Mr. Brooks said the state would be ready for rebuttal this morning.

Mr. Piquett and Mr. Krum are to address the jury for the defense, while Mr. Brooks is expected to handle it alone for the state.

FIRST DEFENSE WITNESS

The first witness placed on the witness stand by the defense was Vincent Veitch, a hotel clerk, who gave his address as 6019 Winthrop avenue. The examination was conducted by Attorney Piquett as follows:

Q.—Calling your attention to June 9, do you remember that day? A.—Yes, sir.

Q.—Tell the court and jury what you did that day? A.—I had an appointment. I thought it was for a quarter to twelve o'clock but I had made a mistake. It was for a quarter to one o'clock. I got to Wabash and Randolph where I was to meet this party at five minutes to twelve. I wandered about, wasting time. I saw a bag in the window of the Taylor Trunk company priced at $10 and I went in. There were about three clerks there.

In the Trunk Store.

Q.—What was the description of the man who waited upon you? A.—I don't remember very well except that he had an effeminate voice.

Q.—How long were you in there? A.—About 35 to 40 minutes altogether. The clerk very apparently wanted to sell me. He was very courteous.

Q.—Did you look out the window? A.—Yes, I was watching for the party I was to meet. I saw him finally and left the store very abruptly. I'm afraid I was rude, but I didn't want to keep the party waiting.

Q.—What time was it when you left? A.—I can safely say it was after 1 o'clock.

Prosecutor Brooks waived cross-examination of this witness. Defense attorneys had announced before the opening of court that this witness would testify that he bought a suitcase in the store and gave the name of Doherty. Albert W. Kelfstrom, a trunk buyer in the Taylor store and a witness for the state on Monday, had testified he sold a suitcase about 1:40 p. m., June 9, 1930, to Brothers who gave the name of Doherty.

O'MALLEY ON STAND

The second defense witness was Lawrence J. O'Malley, 7813 Evans avenue, a railroad switchman. With the beginning of defense testimony, Brothers appeared to assume a more cheerful aspect. He had worn a sober expression throughout the presentation of the state's case. Attorney Piquett examined O'Malley.

Q.—Calling your attention to June 9, 1930, were you in the loop that day?

A.—I got down about 11 o'clock to do a little shopping. About 1 o'clock I started for the Randolph street station of the I. C.

Q.—Did you go through the tunnel?

A.—I did.

Q.—Did anything unusual occur?

A.—Yes. A man was shot. I was six feet from the man who did the shooting.

Q.—Could you tell the man who did it? A.—I could.

Orders Brothers to Stand Up.

Attorney Piquett turned to Brothers. "Stand up, Mr. Brothers," he ordered. "Come over here, near to the witness. Now," turning to the witness, "is that the man you saw do the shooting?"

"No, sir, he is not," answered O'Malley.

Q.—Where did you last see this man? A.—In the county jail. I went with you and looked at him in the warden's office.

Q.—How was the man dressed who did the shooting? A.—He wore a gray suit and a straw hat.

Q.—Did you see the gun in his hand? A.—Yes.

Q.—How tall was the man who did the shooting? A.—He was shorter than I am.

Q.—How tall are you? A.—The man bumped into me and his forehead came to my nose. He was two or three inches shorter than me, and I am 5 feet 10½ inches.

Q.—How much did he weigh? A.—I wouldn't say he weighed more than 150 pounds.

Reads About It in Papers.

Q.—Did you know who the victim was? A.—No, sir. I read about it later in the newspapers.

Q.—Did you read in the papers about the arrest of Leo Brothers? A.—I read it not when they arrested him but when they showed him up.

Q.—Did you see a picture of Brothers in the paper?

Objections by the state to this question were sustained by Judge Sabath. Attorney Piquett asked O'Malley once again:

"Are you absolutely positive that the man you saw fire the shot was not Leo Brothers?"

"Yes, sir," O'Malley replied.

BROOKS CROSS-EXAMINES

Prosecutor Brooks cross-examined O'Malley.

Q.—You were a direct eyewitness to the murder, Mr. O'Malley? A.—Yes, sir.

Q.—How long did you remain on the scene? A.—Not any longer than I could get to a train.

Q.—Did you report what you had seen to any official? A.—No.

Q.—Did you report what you had seen to any authority at all? A.—No.

Q.—Did you make an effort at any time to get in touch with any law enforcing agency of this city? A.—No.

"That is all," said the assistant state's attorney. Attorney Piquett renewed the questioning on redirect examination.

Q.—Why didn't you notify any one? A.—Well, I own my own home and I was making money, big money, at the time. I didn't want to be bothered—if it was a gangster killing.

Prosecutor Brooks again took the witness.

Q.—How long have you known Mr. Piquett? A.—Seven to nine years.

Q.—How did you meet Mr. Piquett? A.—Through my uncle.

Q.—Who's your uncle? A.—E. J. Searle. He's a precinct captain.

Q.—Your uncle is directly affiliated under Mr. Piquett in a political way? A.—Yes.

O'Malley was excused.

THE THIRD WITNESS

Harry J. O'Connor was the third defense witness summoned to the stand. Brothers was smiling, apparently with relief, at the testimony of O'Malley. He leaned forward, whispering eagerly to Defense Attorney Harry Cantwell.

O'Connor gave his address as 6311 Glenwood avenue, his occupation as a real estate dealer. The examination by Attorney Piquett proceeded:

Q.—On June 9, 1930, were you in the tunnel beneath Michigan avenue at Randolph street? A.—I was.

Q.—Did you notice anything unusual? Tell the jury what you saw. A.—I left my office about 1:15 or 1:20 to catch the 1:30 train at Randolph street for the races.

O'Connor was instructed to take the pointer and indicate his route to the station on the large chart which is in evidence before the jury.

"I was walking along Randolph street on the north side of the street," he said. "Just before reaching Garland court a friend of mine pulled

Sees Slayer Flee

MRS. HELEN WHITEHURST.

up alongside in a car. I waved to him. He continued slowly along, talking to me. He shouted out: 'Be sure and bet on Hy Schneider.' I said: 'I've got him.'

"There were two men with me. I crossed the street and was within ten feet of the subway exit when I heard a very large report. I remember thinking it was a torpedo. The Fourth of July wasn't very far off. I stopped momentarily. Then I saw a man running along the ramp on the east side of Michigan boulevard. He held a hat in his left hand and was sort of hiding his face in his hat in order to prevent recognition.

Story Told to Prosecution.

Q.—Ever have occasion to go to the state? A.—I told this story almost word for word to Mr. Brooks, Mr. McShane, and Mr. Rathbun. When you telephoned me about testifying I called Mr. Brooks and he said there was no objection to my testifying. He thanked me for calling him. That was all.

Q.—How tall was the man you saw that day? A.—I thought about 5 feet 7 or 8 inches.

Q.—How much did he weigh? A.—About 140 or 150 pounds.

Q.—How was he dressed? A.—He wore a gray suit.

Q.—Did you notice the color of his hair? A.—No.

Q.—What kind of a hat did he have? A.—A sailor straw.

Q.—Were you asked to identify Brothers? A.—The prosecutors asked me. I said I couldn't identify him.

Brothers Again Steps Up.

Attorney Piquett turned to Brothers, sitting expectantly in his chair.

"Walk over here," he directed. Brothers complied. "Turn around," the attorney ordered. Brothers turned, slowly, gracefully, like a manikin in a style show. He stood with his profile to the witness, his shoulders squared, his eyes fixed forward.

Q.—Is this the man you saw that day? A.—I couldn't say. I don't believe he is that tall. Or that heavy. I don't believe he was that heavy.

Prosecutor Brooks made his cross-examination very brief.

Q.—Do you remember talking to me, saying you wanted no part of this case? A.—I didn't think I could identify anybody. He had his face in his hat.

Q.—And running as he was, with his face in his hat, you could hardly give an accurate estimate of his size? A.—I don't think hiding his face in his hat would have any effect on his height.

STEIN TAKES STAND

Albert Stein, 735 Bittersweet place, an employé in the county recorder's office, said he was a companion of O'Connor on June 9, 1930, as they went to take a train for the race track. He was also questioned by Attorney Piquett.

Q.—Was any one else with you and O'Connor? A.—Yes, Thomas Kane.

Q.—Tell us what happened. A.—I heard a shot fired. I saw a fellow running from the scene. I was five feet from the exit on the east side. I saw a fellow coming up the steps.

Q.—How tall was that man? A.—Two or three inches shorter than I am. I am 5 feet 10½ inches.

Q.—What was the color of hair of the man running? A.—The sun was streaming down. He had light hair.

Q.—Would you say he was a blond? A.—Yes, he was.

Q.—Well, there are several kinds of blonds. What kind would you say he was? A.—Well, a Scandinavian blond. On that order.

Q.—Did you ever go to the state with your story? A.—I talked with some gentlemen in the Temple building. I told them this same story. I went out to look at Brothers with Capt. Gilbert. I told him I'd never seen the man before.

Brothers was instantly on his feet, ready to enact his little scene when the lawyer turned to him. He walked over and faced the witness at a distance of about ten feet.

Q.—Was the man as tall as that? A.—No, sir.

Q.—And it's not the same man? A.—That is not the man I saw running from the scene.

Defense Quizzes Stein.

Prosecutor Brooks cross-examined:

Q.—How long have you known Mr. Piquett? A.—About a year.

Q.—Did you come out to look at Brothers some time ago at the request of the prosecution? A.—Capt. Gilbert asked me to come out.

Q.—Did you tell Gilbert you would never be able to identify the man—that you didn't want to be called as a witness? A.—Yes.

Q.—Did you tell us that Mr. Piquett wanted to talk to you and did we tell you to go over and tell the truth? A.—Yes.

Q.—Did you tell Capt. Gilbert it was a heavy man you saw that day? A.—Yes, sir.

WOMAN IS QUESTIONED

The women in the courtroom murmured when Mrs. Abigail Wilson, the first woman witness to appear in the case, was called to the stand by the defense. Mrs. Wilson spoke in a voice almost inaudible until she was asked to speak louder. Attorney Piquett examined her.

After testifying that she was the mother of four children and that her husband was employed as a division superintendent at Armour & Co., the questioning continued as follows:

Q.—Directing your attention to June 9, 1930, were you downtown? A.—Yes. I left home about 11:45 a. m. and had lunch with my daughter, Bernice, at the junior high school on Cottage Grove avenue. Then I came down on the I. C. and got off at the Randolph street station.

Saw Shooting, She Says.

Q.—Did you walk through the tunnel? A.—Yes. I saw a shooting.

Q.—How far were you away when it happened? A.—About ten feet, I would think.

Q.—Did you notice the man who did the shooting? A.—I saw him very well.

Q.—Did you see the man who fell? A.—Yes, but not so very good.

Q.—What was the color of hair of the man who did the shooting? A.—Light in color.

Q.—What do you signify by light? A.—Blond.

Q.—Would you say an extreme blond? A.—Yes. Pretty blond.

Q.—Did you see where the man went to? A.—I did not. I stayed around a few minutes, then went to Marshall Field's, where I was going to buy wedding clothes for my daughter, who was getting married on June 22.

Once again Brothers was asked to stand up and turn around.

Q.—Was this the man you saw that day? A.—It was not.

Four Questions by Brooks.

Cross-examination by Prosecutor Brooks was confined to four questions.

Q.—What is your husband's full name? A.—Howard Wilson.

Q.—How long have you been in Cook county? A.—About three years.

Q.—From that day to this you never told any official of the city, or county, or state what you had seen? A.—No.

Q.—And you understood and knew that an investigation was going on which needed such information? A.—Yes.

CALL MRS. WHITEHURST

Another woman was the next defense witness. She gave the name of Mrs. Helen Madeline Whitehurst, 11247 South Campbell avenue. She said her husband worked at the Commonwealth Edison company. Attorney Piquett began:

Q.—Calling your attention to June 9, 1930, where were you? A.—That was the Monday after my husband's pay day. I came down to go to the Davis store. I got off the Rock Island train at the station and went over to the store. Then I went to the gas people, looking for a laundry stove.

Q.—And then? A.—I went across Michigan avenue to the east side and started walking north.

Mrs. Whitehurst was here asked to point out her route on the chart.

Man Coming Out of Tunnel.

Q.—Did you see any one come out of the tunnel? A.—Yes. I saw a young man coming up the steps. Then I heard a shout: "Stop that man!"

Q.—Did you get a good look at him? A.—I certainly did.

Q.—How far were you away from him? A.—A couple of yards or so. I'm not such a good judge of distance.

Q.—What was the color of his hair? A.—A very light blond. I usually call it a cotton head. He kind of hesitated as if looking for somebody. He was bewildered like. Then he darted across the street.

Attorney Piquett spoke to Brothers. "Stand up, Mr. Brothers," he ordered. "Come over here and turn around."

"Is that the man you saw?" he inquired of Mrs. Whitehurst.

"No, sir," she replied.

Q.—Are you sure? A.—No, sir, that is not the man. I never saw that man before in my life.

UNDER STATE QUIZZING

Prosecutor Brooks subjected Mrs. Whitehurst to a longer cross-examination than any of the previous defense witnesses.

Q.—When did you first meet Mr. Roche? A.—I saw him when I went to ask him to investigate the murder of my second cousin, who was burned to death in January, 1930.

Q.—And you had a little argument with him, didn't you? A.—No. He was very pleasant and promised to investigate it.

Q.—Do you recall a police officer named Fred Joyner visiting you? A.—I say it was a visit. He came to get me.

Q.—You told him you would have nothing to do with Roche, didn't you? A.—Well, no; he was very rough and with such a mean face and after he manhandled me I told him I wouldn't go. I called my attorney and my attorney told me I didn't have to go.

Mrs. Whitehurst here launched into a long description of the interview with Policeman Joyner, detailing the manner in which, she said, the policeman had treated her. At the end of her talk the prosecutor announced there would be no further cross-examination of the witness.

Judge Sabath then adjourned the morning session until 2 p. m.

WRITER TESTIFIES

Paul Thorne, 4514 North Racine avenue, was called as the next defense witness at the opening of the afternoon session. He said he was a writer specializing in detective and mystery tales, naming two books he had written. Attorney Piquett questioned him.

Q.—Were you downtown on June 9, 1930? A.—Yes. I was over to the Daily News building and left there a few minutes before 1 o'clock. I took a Washington street bus at Canal street and rode to the southeast corner of Randolph and Michigan, where I got off to transfer to a north side bus.

Q.—What happened while you were there? A.—I had to wait 20 minutes for a bus, which was unusual. I heard a shot as I was standing on the curb. It came from the tunnel. I turned and walked towards the entrance and was within a few feet of it when a young man came up the steps.

"He was not over 5 feet from me," Thorne continued, "and he stood in the glare of the noonday sun. I saw him full face and profile. He hesitated a few seconds while I looked at him, then he dashed across the street to the safety island.

"As he continued on an automobile nearly hit him and he jumped back to the safety island. It was then that I heard behind me a shout raised, 'Stop that man!' I realized something had happened. I looked at the policeman and pointed out the man to him and repeated the cry. I saw the policeman take after him."

Q.—Then what did you do? A.—My bus came along and I got on it and went home. I was very anxious to get home.

Q.—Did you notify any one of what you had seen? A.—First I wrote an anonymous letter to THE CHICAGO TRIBUNE, then later I called the authorities and went to the bureau of identification, where I looked at a number of pictures. Still later on, when I read that the board of strategy had opened its offices in the Temple building, I saw Mr. Roche and Mr. Rathbun. Once I was called down to look at a suspect. I said it was not the man.

Describes Tunnel Fugitive.

Attorney Piquett asked Thorne to describe the man he saw coming out of the tunnel.

"I can describe him quite exactly," said Thorne. "He had on a gray suit, I would call it a slate color, a sort of grayish blue, double breasted, buttoned up. His straw hat was in his left hand.

Q.—What was the color of his hair? A.—A very light blond. Would you like me to describe it in detail?

Q.—Yes, if you please. A.—It was not a golden blond, but of the type sometimes seen on German or Scandinavian types. It was curly at the edges and fell over the face on either side of the head.

"Step up to the front, Mr. Brothers," Attorney Piquett instructed the defendant. "Now, will you tell the court and jury, Mr. Thorne, if that is the man you saw come out of the tunnel?"

Thorne descended from the stand and stood about four feet from Brothers.

"I am six feet tall and I had to look down at the man who came out of the tunnel," he explained. "You see, I have to look up at Mr. Brothers. The man who came out of the tunnel was a much shorter man."

Q.—Well, are you positively sure that this is not the man you saw that day? A.—I certainly am.

THE CROSS-EXAMINATION

Prosecutor Brooks gave Thorne a vigorous cross-examination.

Q.—You're a writer of fiction, isn't that it? A.—That's what it's termed.

Q.—A majority of your stories are mystery or detective stories? A.—Yes.

Q.—You heard a shot in the tunnel that day and were not even concerned? You didn't go down into the tunnel? A.—I did not.

Q.—You called to a policeman, then calmly got on a bus and went home, is that right? [Objections by the defense were overruled.] A.—Well, I did.

Q.—And what hour of the day did you see this? A.—I noticed it was 1:35 o'clock by the Wrigley clock a few minutes before.

Q.—What were the colors on the man's straw hat band? A.—I can tell you that. There were two colors, one red, a sort of maroon, and gray.

Talks to a Messenger.

Q.—You're quite an observing man? A.—I have to be.

Q.—Were you home that afternoon? A.—Yes.

Q.—Did you discuss the case with any one? A.—Only with a messenger that happened to call.

Prosecutor Brooks suddenly fired this question: "Did you try to sell this story?"

"I did, yes, sir," replied Thorne.

Q.—And you declared this story to be a great sensation? A.—No, I didn't.

Prosecutor Brooks then read from a telegram sent to the New York Times by Thorne offering to sell the story and quoted the telegram which read: "The story will cause something of a sensation." The witness then admitted he had used those words.

A Question of Sensation.

Q.—Would you consider it sensational to join nine other persons in testifying for the prosecution in this case?

Objections by the defense to this question were sustained.

Q.—In these articles you attempted to sell you referred to yourself as a "star witness" for the defense, did you not? A.—Mr. Rathbun once referred to me as the star witness for the state.

An article containing Thorne's story as written by him was produced by defense attorneys. They asked that it be admitted into evidence.

"O, I'm going to object to any mystery stories being introduced into this case," said Prosecutor Brooks. His objection was sustained.

LAST DEFENSE WITNESS

Pasquale Clarizio, 20 years old, of 5111 Warwick avenue, was the last defense witness. He said he lived with his parents and was employed by the Dennison Manufacturing company, 62 East Randolph street, as a stock clerk. He also was questioned by Attorney Piquett.

Q.—Where were you on June 9, about 1:30 o'clock? A.—I have my lunch hour between 1 and 2 o'clock. I was sitting on a stool in the shipping room which looks out over the alley between Randolph and Lake streets.

Q.—Did you notice anything unusual? A.—I noticed a gentleman running down the alley.

Q.—Was any one chasing him? A.—Yes. A policeman and several fellows.

Q.—Did you know the policeman? A.—Yes. Ruthy, the policeman at Randolph and Michigan.

Q.—How far away was the man when he passed you? A.—About fifteen feet.

Q.—Did he have a hat on? A.—It was in his hand.

Q.—What was his height? A.—About 5 feet 8 inches, about my own size.

Q.—What was his weight? A.—About 150 pounds.

Brothers was asked to stand up and approach the witness stand.

"Now is that the man you saw running down the alley? Attorney Piquett asked.

Clarizio almost shouted: "He is not the man I saw that Ruthy was chasing that day!"

Hair of Light Color

Prosecutor Brooks immediately asked, when the witness was turned over to him, the following question:

"What was the color of the running man's hair?"

"Well, a light color," said the witness reluctantly.

Q.—What do you mean? A.—Well, it wasn't black.

Prosecutor Brooks produced a statement made by Clarizio to Capt. John Stege at the time of the murder.

Q.—Did you say at the time to Capt. Stege that a man in a gray suit with dark, black hair came running by?

After much parrying, Clarizio said he had made this statement. He declared he was "pretty well excited" at the time. He had also in his statement described the running man as 5 feet 10 or 11 inches tall and between 150 and 160 pounds in weight, he admitted.

A recess was taken and the defense then rested.

Classic
at $55

. . . The quiet simplicity . . the chic . . the moulded lines of this new Spring Coat will charm the fastidious woman or miss. A jabot-revere . . a scarf revealing Russian ancestry . . a bow of galyak are distinctive style features. Of Chongella in black, navy, tan at $55. It is but one of the many new Johnson & Harwood Coats at $25 to $150.

About the Spring suits

Everything is different . . even to the fabrics and the uses of fur—the softness of collars—the fit of the jackets. They are here in new Spring colors and priced at $35 to $135.

Johnson & Harwood
1st and 3rd Floors Pittsfield Bldg.
37 N. Wabash Ave. at Washington

. . HATS . . . FROCKS . . . FURS . . . SUITS . .

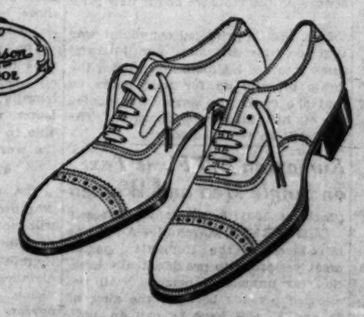

Rothschild-Thompson shoes announce an important reduction to
$9
More quality at a reduced price
Ten different styles in black and tan have been reduced . . their quality has been improved several dollars and their price actually marked down to $9. Imported leathers, Thompson's famous and painstaking cobbling . . it gives you the greatest shoe value within your memory

MAURICE L ROTHSCHILD
State at Jackson
MINNEAPOLIS CHICAGO ST. PAUL

Save at Walgreen's

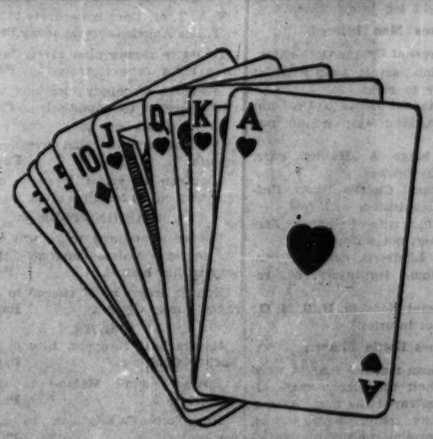

Beautiful Peau Doux Playing Cards
At This Very Special Price 31c
Bridge Size
Fine Linen Finish
Colorful Modernistic Backs
We believe this is the greatest card value ever offered

FACTORY TOILERS SET RECORD FOR CERMAK IN POLL

Cast 74% of Straws for Democratic Nominee.

Mayoralty Poll

Straw votes—	Cermak.	Thompson.	Totals.
Previously reported	16,747	9,193	25,940
Yesterday's vote	3,854	1,520	5,374
Totals to date	20,601	10,713	31,314
Percentages	65.79	34.21	100.00

BY OSCAR HEWITT.

The mechanics and laborers showed up strongly for A. J. Cermak, the Democratic candidate for mayor, in the straw vote yesterday. A canvass was made of 23 factories, mills, plants, and shops.

A total of 3,580 straws was collected yesterday and more than 74 per cent of them expressed a preference for Cermak. This is the highest portion of straws which the Democratic nominee has obtained from any group of citizens so far canvassed. It is so high that possibly the same percentage may not be for Cermak at the polls, but it is certain that sentiment among the real workers favors Cermak decidedly.

Shows Striking Contrast.

This factory poll, in comparison with the 1927 factory poll, supplies some striking contrasts. At the Illinois Steel plant yesterday 84 registered for Cermak and 34 for Thompson. In 1927 Thompson obtained 53 straws at this same plant to 17 for Dever and four for Robertson.

The Pullman shops gave Cermak 114 straws yesterday and Thompson 27. Four years ago Dever obtained 97 and Thompson 85 and Robertson 21.

At the Pressed Steel Car company yesterday Cermak received 20 and Thompson 8. In 1927 Thompson got 15 and Dever 6. The McCormick Harvester works gave Cermak 79 yesterday and Thompson 38. At this same plant four years ago Thompson got 87 and Dever 46.

At the Deering Harvester works Cermak obtained 119 yesterday and Thompson 42. In 1927 Thompson obtained 43 and Dever 13. Still another illustration is supplied by the Karpen Carpet factory. Cermak there yesterday was given 313 and Thompson 99. Four years ago Thompson's straws numbered 153 and Dever's 79.

A comparison of the 1927 factory poll—when Thompson carried the election by more than 83,000—with the factory poll of yesterday is supplied by the following two tables:

1927 POLL OF FACTORIES.

24 plants—	Dever.	Thompson.	Robertson.	Totals.
Straws	1,660	1,850	249	3,759
Per cent	44.16	49.21	6.63	100.00

1931 POLL OF FACTORIES.

	Cermak.	Thompson.	Totals.
Straws	2,655	925	3,580
Per cent	74.16	25.84	100.00

In addition to the poll of factory workers yesterday, selected street corners were also canvassed for the purpose of ascertaining the effect of certain propaganda. The results obtained at the street corners are summarized as follows:

	Cermak.	Thompson.	Totals.
Straws	1,199	595	1,794
Per cent	66.83	33.17	100.00

The total 5,374 straws collected yesterday from both factory workers and on certain street corners, were distributed among the candidates as follows:

	Cermak.	Thompson.	Totals.
Straws	3,854	1,520	5,734
Per cent	71.72	28.28	100.00

The list of the factories polled yesterday, with the straws for each candidate, follows:

Ward.	Industry—	Cermak.	Thompson.	Total.
1	R. R. Donnelly & Son, 23d and I. C. R. R.	122	40	162
7	Illinois Steel Co., 3426 E. 89th	84	34	118
9	Pullman Car and Mfg. corp., 11th and Cottage Grove	114	27	141
10	Pressed Steel Car Co., 135th and Baltimore	20	8	28
10	Youngstown Sheet and Tube, E. 39th and Lake	12	5	17
12	Crane Co., 4100 S. Kedzie	29	35	64
13	Wilson & Co., 4100 S. Ashland-av.	191	68	259
21	McCormick Works, 26th and Oakley-av.	79	38	117
21	Simonds Saw and Steel, 1624 S. Western-av.	14	9	23
25	Joseph T. Ryerson, 16th and Rockwell	67	22	89
29	Sears, Roebuck & Co., 950 S. Homan-av.	188	49	237
33	A 33d ward plant	150	42	192
34	Oscar Heineman corp., 2701 Armitage-av.	16	8	24
37	Grigsby-Grunow, 5801 Dickens-av.	230	85	315
39	W. F. Hall Print'g Co., 4600 Diversey-av.	37	30	67
42	Montgomery Ward, Chicago and river	121	32	153
42	National Tea Co., 1000 Crosby-st.	84	24	108
35	Stewart Warner, 1828 Diversey	124	34	158
45	Deering Harvester, 1700 Fullerton	119	42	161
23	Western Electric, Cicero and 22d	373	115	488
14	Armour & Co., Union stockyards	77	31	108
14	Swift & Co., Union stockyards	91	48	139
20	Karpen Furn. Co., 637 W. 22d-st.	313	99	412
	Total	2,655	925	3,580
	Per cent	74.16	25.84	100.00

The results obtained at street corners yesterday are shown in detail as follows:

Ward.	Location—	Cermak.	Thompson.	Total.
8	Cottage Grove and 75th	58	29	87
8	I. C. R. R. and 82d-st.	43	21	64
8	Cottage Grove and 79th	40	15	55
8	South Park and 71st	28	15	43
19	Vincennes and East 103d	46	35	81
1	Halsted and 79th	102	80	182
19	Vanderpoel and 95th	52	33	85
28	Madison and Western	100	44	144
28	Chicago and Kedzie	52	33	85
28	Lake and Kedzie	116	65	181
41	Lawrence and Milw'kee.	53	30	83
41	Montrose and Milwaukee	58	21	79
41	Irving Pk. and Mil'kee.	176	65	241
49	Lunt and Clark	56	21	77
49	L, just south of Howard	63	27	90
49	Devon and Broadway	69	47	116
49	Broadway-Bryn Mawr	87	14	101
	Total	1,199	595	1,794
	Per cent	66.83	33.17	100.00

Still another group of Chicago's citizens will be canvassed today.

Swedish-American Women Line Up for Cermak

Some of those present at the reception in the Drake hotel which was attended by more than one thousand women. Left to right: Mrs. John E. Ericson, chairman; Mrs. Richey Graham, Vivian Graham, 12 year old granddaughter of A. J. Cermak; Mr. Cermak, Mrs. Elizabeth A. Conkey, Democratic national committeewoman; Mrs. O. Myhrman, secretary of Swedish-American woman's organization; Mrs. Kellogg Fairbank, and Eric Hall. [TRIBUNE Photo.]

A Night Letter from Ring Lardner

Tucson, Ari., March 31.—[Special.]—In this little gay home in the west, where I have been ever since I can remember, there is a rule that none of the inmates is to be disturbed between 2 p. m. and half past 3. During that hour and a half we are all supposed to be taking a nap.

Well, the young mulatto lady who keeps the thermos bottles supplied with fresh water crashed into my cell today at a quarter after 3, did her chore, and walked out. She was observed by a nurse and severely reprimanded. The nurse asked her whether she had found me asleep. "I ain't sure if he was or not," said the mulatto young lady. "He was writing on that little typewriter." From which it may be inferred that she is one of my readers.

RING LARDNER.

[Copyright: 1931: By Chicago Tribune Newspapers Syndicate and Bell Syndicate, Inc.]

HOLD MUSICAL FOR VOTERS AT DRAKE TONIGHT

Voters of the Forty-second and Forty-third wards have been invited to attend a combined musical and political meeting for Cermak at 8:30 o'clock tonight in the Drake hotel. United States Senator Lewis, Mr. Cermak, and Coroner Bundesen will speak.

The meeting was arranged by Wallace Kirk, Republican. Patrons and patronesses include Mrs. Graham Aldis, Mr. and Mrs. Walter Brewster, Mr. and Mrs. Bruce Borland, Mrs. Waller Borden, Dr. Frank Billings, Mr. and Mrs. Kellogg Fairbank, Mr. and Mrs. Howard Gillette, Mr. and Mrs. B. A. Massee, Mr. and Mrs. Chauncey McCormick, Mrs. Rockefeller McCormick, Mr. and Mrs. Eames MacVeagh, Mr. and Mrs. Julius Rosenwald, Col. and Mrs. A. A. Sprague, Mr. and Mrs. John Stevenson, Mr. and Mrs. Silas Strawn, and Russell Tyson.

Eusebio Concialdi, operatic singer, Dalies Frantz, pianist, and Abbie Mitchell, soprano, are on the program.

Woman from His Home Ward Praises Cermak

The independent women's committee in the campaign headquarters of Anton J. Cermak yesterday made public another of a series of interviews with women who are supporting Cermak. Mrs. Kellogg Fairbank heads the committee.

Asked why she was going to vote for Cermak, Mrs. Edward F. Dombrowski, 2556 Fitch avenue, a director in the Polish Welfare association, said:

"I lived in Mr. Cermak's ward all my life until recently. I've known him since I was a little girl. There isn't a better man in Chicago."

WM. R. DAWES SAYS CITY NEEDS CERMAK VICTORY

Makes Plea to End Tax Fund Extravagance.

BY PARKE BROWN.

Speaking as a representative of the business men's committee that is supporting A. J. Cermak for mayor, William R. Dawes, three times president of the Chicago Association of Commerce, a life long Republican, made an emphatic radio appeal for the Democratic nominee.

"Chicago," he said, in opening his speech, "is confronted with a civic crisis. The gravity of the situation can scarcely be exaggerated."

And again in closing he spoke of the "grave responsibility upon the voters.

"Great Need for Change."

"A due regard for the best interest of Chicago will compel your presence at the polls," he said. "There should be no standing on the narrow ground of political, racial, religious or social bias.

"Emphatically there is a great need for a change in the management of Chicago's affairs. Business requires it. Chicago's reputation will suffer without it. The only practical way to accomplish this change is to vote for Mr. Cermak."

Before taking up his detailed argument on behalf of Cermak the speaker criticised the present city administration.

"The deplorable state of the finances of the city and the board of education," he said, "has handicapped their current operations, has delayed needed improvements, and has seriously interfered with the normal functioning of county and state activities.

"No Effort to Economize."

"A voluntary, nonpartisan citizens' committee effected some measure of legislative and temporary financial relief. The succeeding inertia of the present city administration, however, practically nullified the accomplishments of this committee.

"There was no apparent concerted attempt to economize on expenditures or to enforce remedial policies of administration. There seems to have been a sad lack of business judgment, to say the least, in the discharge of the ordinary everyday duties of the administrative offices of the municipality.

"Tax burdens have increased enormously without those corresponding benefits which should accrue from efficient administrative control."

He commented on the lack of a sense of "civic responsibility" and said that Chicago's reputation has suffered in the last four years through loss of confidence in the administration.

Finds Progress Slower.

"Mayor Thompson," he went on, "is claiming credit for everything of a constructive nature that has occurred in Chicago for the last four years. The facts do not justify any such claim. The momentum of the growth and progress of Chicago has materially lessened under his administration.

"Municipal affairs have been characterized by inattention, inefficiency, and extravagance. There seems to be too little evidence of a wholehearted intelligent devotion to civic duty and the public welfare."

Dawes said that a continuation of this condition "can be nothing but detrimental to the best interests of the city" and then told why he and the business men associated with him in this movement are for Cermak.

"Our confidence in Mr. Cermak," he said, "is based upon his known ability as a public administrator and upon his record in public office. As president of the board of commissioners of Cook county he has given substantial evidence of his business and administrative ability and his purpose to administer public affairs in a commendable manner."

Points to Cermak's Record.

Explaining that his allotment of time would not permit him to go into a more thorough analysis of Cermak's record, Mr. Dawes took up two phases of that subject, the construction of the present Criminal court building and county jail and the purchase of forest preserve lands.

In connection with the first of these the speaker told of Cermak's appointment of a commission headed by Joseph R. Noel which supervised the location, the plans, and the letting of contracts.

"It is a matter of public record," the speaker said, "that the Criminal court building was constructed at a low cost to the taxpayer and without suspicion of graft or misuse of public funds."

Meet at Stadium.

In an effort to equal the attendance mark for massmeetings set by Cermak last week the city hall machine marshaled forces sufficient to fill the Chicago Stadium last night. The crowd was surprised when Thompson failed to use up the full hour it was announced he would speak. He talked slightly more than half an hour and, when he finished, there was a scurry to find a speaker to finish out the hour on the radio. Joseph P. Savage, a member of the school board, and Michael Kelly, an employé of the board, filled the gap.

Thompson's speech was the one he has been making ever since the primary.

CHAS. A. STEVENS & BROS

April First and No Foolin'

ABOUT the thoroughbred chic of the Paris inspired accessories and gifts for Easter you will find on Stevens' first and second floors.

If You Are Gullible

you'll find your gullibility an asset when you select Patou's new "Dumbbell" handbag for Easter. Imported, of English box calf in black and navy, or in brown morocco. Shiny metal trimmings. $12.50.

FIRST FLOOR

No Catch Here

Because they are efficient little sterling silver ice tongs, miniature copies (4 inches long) of the kind the iceman carried. They simply dote on transferring ice cubes from here to there. Every well-ordered regimen needs a pair. Exclusive with Stevens in Chicago. $2.

GIFTS, SECOND FLOOR

All Joking Aside

The canine influence now running riot in Paris is a fashion to take up in earnest. A good beginning is to own this umbrella of pure silk. Its handle forms the head of an appealing Irish terrier. $4.75.

FIRST FLOOR

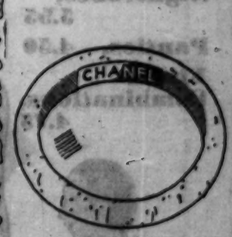

Don't Try to Make It Float

Just slip it on your arm. Chanel's new cork bracelet heavily scented with Chanel's own "Bleu" or "Rouge" perfume. Exclusive with Stevens in Chicago. $3.75.

FIRST FLOOR

Be Serious

and say "Happy Easter" with a bottle of Chanel's new colored perfume, series 1940. Either "Rouge," "Beige" or "Bleu" is most impressive. $9 and $15.

FIRST FLOOR

CHAS. A. STEVENS & BROS

Store hours, 9:30 to 6

CARSON PIRIE SCOTT & CO

The Wallite $1.75

Light Up the Dark Corner!

Light and Convenient So That You Can Carry It with You Or Attach It to the Wall

So versatile in use—on the basement stairway, in the clothes closet, in the attic, and in the garage. And remember, it's complete with two batteries. Presto—you have light by just pulling the chain. $1.75.

First Floor, Wabash.

PEARLIE POWELL

320 MICHIGAN AVENUE NORTH

Gowns • Wraps • Millinery

MODERATELY PRICED HATS

ON OUR POPULAR FIRST FLOOR

$15

Just two of many . . . expertly copied after French originals . . . fashion's smartest rough straws in all colors and contrasts.

THE FINCHLEY Establishments

19 East Jackson Boulevard

Our Easter Greeting:

$75 Topcoat Value

$65

Most of our desires exceed our expenditures. But Finchley now assures you of topcoat satisfaction beyond your previous experience.

TAILORED AT FASHION PARK

Coupon for Special LIFE INSURANCE POLICY

Issued Exclusively to Chicago Tribune Readers

$1.00 a month, with coupon below, for a Life Insurance Policy which pays $1,000 Plus!

No Medical Examination! No Subscription Necessary!

Note: Included Are Valuable Total and Permanent Disability Benefits!

This means that Full Amount of Insurance is payable to the insured, WHILE LIVING, in event of Total and Permanent Disability, as stated in Policy. Open to men, women, boys and girls in normal health, between ages of 9½ and 44½. Only one policy to a person. Issued by the Federal Life Insurance Company through special arrangement with the Chicago Tribune.

FILL IN AND MAIL COUPON

"Special Life Insurance Department"
FEDERAL LIFE INSURANCE COMPANY,
168 N. Michigan Avenue, Chicago, Ill.

I hereby certify that I am a reader of the Chicago Tribune and wish to apply for a Special Life Insurance Policy made available by the Chicago Tribune in the Federal Life Insurance Company, in the amount of $1,000 PLUS. I enclose check or money order for $..... to pay for First Month's ☐ One Year's ☐ Premium.

Yearly Renewable Reducing Term to Age 65. Whole Life Thereafter.

NOTE: The premium is $1.00 per month up to the policy anniversary nearest age 45 of the insured. Thereafter $2.50 per month. If you wish to pay for a full year enclose $11.00.

My Name Is..... Print name in full Do not use initials

My Address Is..... Street City State

Date of Birth..... Day Month Year My Age Is.....

Beneficiary.....

Write here the full name of the person to whom you want insurance paid at your death.

NOTE: This Insurance will become effective if and when issued by the Federal Life Insurance Company at its Home Office in Chicago. A short-form application blank will be mailed to applicants in accordance with requirements. The Federal Life Insurance Company reserves the right to reject any application for this Insurance for any cause whatsoever, and in such cases will return to the applicant the full amount of the payment sent with this coupon. This offer open only to persons between ages of 9½ and 44½. Only one of these Life Insurance Policies to a person.

COUPON FOR TRIBUNE ACCIDENT INSURANCE POLICY

For New Policy or Renewal. $1.25 a Year.

To secure the Chicago Tribune-Federal $7,500.00 Travel Accident Insurance Policy, or to renew for another year one previously issued to you, cut out and fill in the application below and send it with registration fee of $1.25 to Tribune Insurance Dept., Federal Life Insurance Co., 168 N. Michigan Ave., Chicago, Ill. Remit by money order or check payable to Federal Life Insurance Company. (During the first five years, as provided in the policy, the value of all specific indemnities increases 10% each year the policy is renewed.)

☐ NEW POLICY OR ☐ RENEWAL

Check here if you wish new policy. Check here if you wish old policy renewed.

APPLICATION for $7,500.00 TRAVEL ACCIDENT INSURANCE POLICY

Issued to Readers of the Chicago Tribune

If Renewal, write Policy Number here. No. .....

(If you wish a new policy ALL QUESTIONS BELOW MUST BE ANSWERED. If you wish to renew a Policy previously issued to you, indicate above and fill in name, address and policy number.)

Do you apply for a $7,500.00 Travel Accident Policy in the Federal Life Insurance Company, issued only to Readers of The Chicago Tribune?

What is your Full Name?.....

Address? ..... Number Street

..... City State

What is your Age?..... Place of Birth?.....

Date of Birth? Month..... Day..... Year.....

Are you Totally Blind or Deaf?..... Are you Crippled to the Extent That You Cannot Travel Safely in Public Places?.....

What is the name and address of person to whom you want this insurance paid in case you are killed? (If not answered insurance will be payable to your Estate.)

Beneficiary's Name?.....

Relationship?..... Address?.....

Do you certify that you are or will become a reader of the Chicago Tribune?.....

Sign your name here.....

NOTICE: Not more than one policy will be issued to any one person. Issued Only to Applicants Over 10 and Under 70 Years of Age.

WOMEN CHEER CERMAK AT TWO BIG GATHERINGS

Crowds Attend North and South Side Meetings.

BY KATHLEEN McLAUGHLIN.

In the ballroom of the Drake hotel yesterday a throng of more than 1,000 women of Swedish extraction heard and applauded Anton J. Cermak and a coterie of his campaign speakers.

On the south side, Negro women of both parties staged a "lost luncheon," so designated because the crush was so great it became almost impossible to get to the tables in the Grand Terrace café, at Oakwood boulevard and South Park way, where the event took place. Besides Mr. Cermak, speeches were made by Judge Harry M. Fisher, Mrs. Elizabeth A. Conkey, and Mrs. Kellogg Fairbank.

Both the main floor and the balcony of the Drake hotel ballroom were filled to capacity with Swedish supporters of the Democratic nominee. Mrs. John E. Ericsson, a Republican, is chairman of the Swedish-American Women's Cermak for Mayor organization, which sponsored the gathering. The meeting gave Mr. Cermak a hearty welcome when he arrived on the platform.

Women Are Speakers.

Resolutions endorsing his candidacy and deploring the "present mismanagement" of the city were adopted by the women.

Mrs. Conkey, Mrs. Fairbank, Mrs. Peter Delin, Miss Genevieve Corkell, and Mrs. Othelia Myhrman presented their reasons for preferring Mr. Cermak to pilot Chicago through the World's Fair era rather than his opponent.

Mrs. George Bass will preside this evening at a formal dinner in the gold room of the Congress hotel for Mr. Cermak.

More Women Back Cermak.

Tomorrow evening the Hyde Park League of Women Voters will hold a meeting in Mandel hall at the University of Chicago, to which both nominees for mayor were invited.

Two new organizations of women advocating the election of Cermak were announced yesterday from Democratic headquarters in the Ashland block. Mrs. James M. Van Slyke heads the Better Citizenship Committee for A. J. Cermak for Mayor. The organization is composed of students and business girls. Mrs. Joseph W. Serhan was named head of the Bohemian Women's Cermak for Mayor club, with Mrs. Otto Kerner and Mrs. F. J. Fara vice presidents.

Today's Political Meetings

CERMAK.

Noon—Apollo theater.
1:30 p. m.—Hotel Sherman, Louis XVI. room.
7:30 p. m.—Congress hotel, Gold room.
8 p. m.—Drake hotel.
8 p. m.—Trianon ballroom, 62d and Cottage Grove.
8 p. m.—Peres K. of C. hall, 6710 South May street.

DEMOCRATIC ORGANIZATION MEETINGS.

Ward.
Second—3140 Indiana avenue.
Third—4100 South Michigan avenue.
Fifth—1440 East 55th street.
Fifth—5536 Indiana avenue.
Twenty-first—Egan's hall, 2621 West 17th street [women].
Twenty-sixth—1440 West 18th street.
Thirty-sixth—3703 West Division street [2 p. m., women].
Thirty-ninth—Avondale school, Wellington and Sawyer avenues.

SPECIAL MEETINGS.

2 p. m.—Czecho Slovak Women's league, Pilsen park, 26th and Albany avenue.
7:30 p. m.—Harmony hall, Thomas and Koestner avenue.

THOMPSON.

Noon—Princess theater and Selwyn theater [women].
6 p. m.—Bird Cage tearoom, 3737 South State street.
8 p. m.—North Side Turner hall.
9 p. m.—Broadway armory.
10 p. m.—Portage Park school, 5330 Berteau avenue.

JUDGE DENIES ELECTION BOARD PLEA ON SUITS

Judge Thomas Taylor of the Circuit court yesterday overruled 22 demurrers to the mandamus suits which seek to compel the board of election commissioners to replace the names of the candidates of several parties recently stricken from the ballot by the election board. The hearing will be resumed today.

Even though Judge Taylor rules in favor of the petitioners, it was apparent that only the candidates of the two major parties will appear on the ballot. Former Gov. Edward F. Dunne, counsel for the election commissioners, said that he will appeal to the Illinois Supreme court if the court rules in favor of the ousted candidates. A decision from the higher court would not be handed down until after the election.

Injunction proceedings to restrain the election board from omitting the other party candidates from the ballot were dismissed by Superior Judge Robert E. Gentzel on the ground that the action was a duplication of the suits pending before Judge Taylor.

HELD ON LIQUOR CHARGE.

Eau Claire, Wis., March 31.—[Special.]—H. J. Kronitz, who recently moved here from Minneapolis, was arrested in a police raid on his place near the city limits today, on a charge of possession and sale of liquor.

FINANCIAL PLAN OF CAR MERGER MADE OPERATIVE

Final Consolidation Waits on U. S. Court Action.

Actual merger of the surface and elevated lines into the new Chicago Local Transportation company approached a step nearer reality yesterday when Halsey, Stuart & Co., reorganization manager, in a formal statement declared operative the financial reorganization.

Holders of approximately 175 million dollars' worth of the outstanding securities of the lines have indorsed the plan, according to the announcement. These indorsements, in the opinion of the reorganization officials, were sufficient to warrant the declaration that the plan is operative and ready to be carried out through the proceedings in the federal court.

Explains Officials' Action.

"The significance of today's action," explained Charles F. Clarke, president of the Local Transportation company and one of the Halsey-Stuart officials, "lies in the fact that it marks the consummation of a plan which originated on Dec. 6, 1928, when the citizens' transit committee was appointed, and of all the steps which followed in the legislature, city council, and at the polls when the plan was approved by the people. All that remains to be done will be done in the federal court."

Everything possible is being done to expedite the federal court proceedings, Mr. Clarke said. Attorneys have been working for several weeks drafting the papers and documents which must be presented to Judge James H. Wilkerson for his approval.

Court Action Necessary.

The court action is made necessary because the properties of the surface lines are now being operated by receivers appointed by Judge Wilkerson. If the court approves the sale of the properties to the new company the consolidated organization will then be in a position to accept the transit ordinance approved at the referendum and to start unified operation immediately.

Under the ordinance the unified lines will be augmented by subways through the loop and feeder bus extensions in the outlying territory. A universal transfer system is to be established.

The new company is pledged to spend 65 million dollars in improvements and extensions during the first three years of operation.

Hope for Speedy Completion.

"There is no way of determining the exact time the new company will commence functioning, as this is dependent entirely on the court," said the statement of Halsey, Stuart & Co. "There is danger always that the organization can be delayed by appeals, which would prove costly to the riding public and the city. It is hoped, however, that the proceeding will be completed in the shortest possible time.

"As reorganization manager, we call attention to the tremendous accomplishments of the groups which have contributed so much to the successful consummation of the transit plan. Its consummation will mark the dawn of a better transportation day for a greater Chicago and marks the fruition of the labors of the citizens' committee headed by James Simpson, chairman of Marshall Field & Co."

Most of Securities Available.

As a result of ten months work by the security committees, it was explained, all of the securities necessary to the transfer of the elevated line properties into the new company are now on deposit, while more than 86 per cent of the surface lines securities have been deposited or are available as parties to the plan. Included in the available securities are 86.5 per cent of the first mortgage bonds of the Chicago Railways company [18th and west side lines], and 88.5 per cent of the first mortgage bonds of the Chicago City Railways company [south side lines].

The Halsey-Stuart officials announced that while the federal court's approval of the decree of sale will be sought immediately, it has been decided to give those who have not yet deposited their securities a further opportunity to do so. The time for such deposits has been extended to April 15.

Efforts to have the State street property owners reach an agreement on the State street subway are to be made today at a luncheon at the Chicago Athletic association, Michael J. Faherty, president of the board of local improvements, announced yesterday.

Mr. Faherty said he would point out to representatives of the property owners that it would be unprofitable to them to stage a court fight.

Summer Daylight Saving Time Ends in Argentina

BUENOS AIRES, Argentina, March 31.—(AP)—The Argentine summer daylight saving time ends at midnight tonight, putting clocks in Buenos Aires two hours ahead of central standard time in the United States.

EASTER EXCURSIONS

GREAT WESTERN

$9.00 Round Trip to St. Paul-Minneapolis

GO APRIL 3—STAY 3 DATES
Travel in Comfortable Coaches—Children Half Fare

Also Round Trip April 3-4 to	In Coaches Chair Cars	In Pullmans (berths extra)
Des Moines	$8.00	$14.89
Dubuque	4.25	8.53
Marshalltown	6.00	12.68
Rochester	6.95	.....
Waterloo	6.00	11.89

Low fares to many other points. Liberal return limits: Fares in column 1—2 Days. Fares in column 2—15 Days.

$22.45 Round Trip Rochester, Minn.

Tickets on sale daily; 9 months to return. Seats in chair cars free. Pullman berths as low as $3.00.

Children Half Fare

City Ticket Office, 179 W. Jackson Blvd., Phone Wabash 2661 | Grand Central Station, Harrison and Wells, Phone Harrison 1632

or Great Western Stations at Forest Park, Phone 125 | Maywood, Phone 1632

Chicago Great Western

Now on Sale at

JULIA KING'S New Shops

Everything freshly made—clever chocolate bunnies, chickens, nut and fruit eggs and other colorful Easter novelties. Pure and wholesome chocolates and bon bons.

SPECIAL—12 EGGS IN BOX, 60c
This cunning package looks like a carton of fresh eggs. Weighs a pound. Will delight the kiddies and grown-ups, too. UNUSUAL VALUE!

FOUR CONVENIENT LOCATIONS

1239 Wilson Ave. Sunnyside 9080
2150 East 71st St. Fairfax 6350
1051 Lawrence Ave. Edgewater 4889
7901½ Cottage Grove Ave. Radcliffe 4730

Julia King's delicious home-made ice cream, now on sale at all locations. Free delivery in the neighborhood. Telephone nearest shop.

ROTHMOOR COATS

Their quality is in a class by itself

Women know there's really nothing to compare with Rothmoor's quality...with their deft workmanship, with their rare fabrics, with their perfect furs. And as for style . . . that's another story . . . exciting enough for another special mention. See tomorrow's Tribune.

Sizes 12 to 46

$65

Other Rothmoor coats, $25 to $150

Our entire 5th floor is devoted to women's wear

Maurice L. Rothschild
State at Jackson

CHAS·A·STEVENS·&·BROS

HANDMADE LINGERIE

Easter Specials

Priced remarkably low

Of French finish crepe de chine with an abundance of applied laces of Alencon pattern.

Nightrobes, 5.95
Panties, 4.50
Fitted Combinations, 4.75

LINGERIE, SECOND FLOOR

Also on sale at Stevens Avenue Shop, Stevens Hotel

MOST FOR YOUR MONEY AT THE HUB

It's Topcoat Time at The Hub

THE HUB'S 34th Annual Showing of

STETSON HATS for Easter

You get the benefit of our 34-year-old friendship when you select your Stetsons at The Hub. Because, naturally, they show their appreciation by confining many smart styles exclusively to us. You get variety, too—an enormous selection that makes Easter choosing a pleasure here.

Silver Pearl, Horizon Gray, Sahara Tan and Burgundy Brown and other new shades

$8 and $10

Our Special Charter House Hats, satin lined, $7

THE HUB
HENRY C. LYTTON & SONS

State and Jackson, CHICAGO
Orrington and Church, EVANSTON
Marion and Lake, OAK PARK
Broadway and Fifth, GARY

BRUCEWOOD DRESSES

Every imaginable smart color; hundreds of styles if there's one; every size from 12 to 46 . . . one more irresistible than the next. Really, the problem isn't *whether* to buy...it's where to stop

$39.50

Silks, prints, wools. $17.50 to $95

MAURICE L ROTHSCHILD
State at Jackson

greet easter in this smart hat

Such a joyous hat as this is with its exquisite "flowing" brim and its waxen gardenias so deftly placed! Of black Italian milan.

$18.50

John T. Shayne INCORPORATED
Shop for Women
MICHIGAN at RANDOLPH

NO TAX BOOST IF CONGRESS KEEPS WITHIN BUDGET

Hoover Plans a Program Without Increase.

BY ARTHUR SEARS HENNING.
[Chicago Tribune Press Service.]

Washington, D. C., March 31.—[Special.]—Although the government is faced with a deficit of from 800 million to 900 million dollars by July 1 next President Hoover announced today that the budget he will present to congress next December will call for no increase of taxes.

If it should become necessary to boost taxes it would be as the result of the next congress increasing expenditures above the amount contained in his budget, according to the President.

"There will be no increase in taxes," said Mr. Hoover at the press conference, "if the next congress imposes no increase upon the budget or other expenditure proposals which the administration will present.

"But for congress to do this the people must cooperate effectively to discourage and postpone consideration of the demands of sectional and group interests."

Bars Special Relief.

By the "demands of sectional and group interests" the President meant such proposals as the export debenture farm relief plan, loans to veterans, and appropriations in the nature of a dole for the relief of sufferers from the drought and economic depression on the farms and from unemployment in the cities. In the last congress the President accused the authors of dole "proposals of "playing politics at the expense of human misery."

Mr. Hoover made his statement to the press immediately following the cabinet meeting at which the business situation and the finances of the government were thoroughly canvassed. Previously the President had discussed the estimates of expenditures of the executive branch of the government for the fiscal year 1933 with Col. J. Clawson Roop, director of the budget. The question of holding down appropriations by the next congress the President also discussed with Senator James E. Watson [Rep., Ind.], majority leader of the senate and Senator Charles L. McNary [Rep., Ore.], assistant leader.

Secretary of the Treasury Andrew W. Mellon did most of the talking at the cabinet meeting and his opinion that a tax raise would not be necessary was what determined the President to make his announcement carrying reassurance to the business interests which have been disturbed by recent disclosures of the mounting deficit coupled with demands for a tax boost.

Mellon Sees Upturn.

Mr. Mellon reported that there is evidence of a distinct turn for the better in business conditions. Industry is reviving and unemployment is diminishing. He gave it as his opinion that the corner is turned at last and that a steady improvement may be counted upon. It is this revival of prosperity, even if it be extremely slow, that the treasury secretary is relying upon to produce the revenue eventually which will wipe out the deficit without resort to increase of taxes.

The President's reference to congressional tampering with the budget evoked an answer from Senator William E. Borah, radical Republican of Idaho, who is demanding higher taxes on large incomes.

"The record is," said Senator Borah, "that for the past two years congress has appropriated less than the budget called for."

He was willing to help cut expenditures, he said, by cutting out the 90 million dollar naval building program. For his part, he remarked, he had been ready during the last congress to omit the 30 millions for modernizing the battleships Mississippi, New Mexico, and Idaho.

He did not know, he said, to what the President referred when he mentioned the demands of sectional groups.

"But if he had such legislation as the veterans' bonus in mind," said Senator Borah, "ther I agree with him."

ADMITS KILLING OFFICER'S SON.

Freehold, N. J., March 31.—(AP)—Authorities said today they had obtained a confession from Lou Parker, 30, of Highlands, who with James Bailey, 30, is charged with killing Ray Waddle, son of the assistant police chief of Bowling Green, Ky., ten weeks ago.

SEEKS CITIZENSHIP

Fifi d'Orsay, Canadian born movie actress, files petition for cititzenship in Los Angeles.
[TRIBUNE Photo.]

PAIR HOLD UP 9 WOMEN IN SHOP; GET $9,500 GEMS

Young Bandits Captured After Double Robbery.

(Pictures on back page.)

CRIMINAL COURT.

Eugene Buchanan, robbery, sentenced to 1 year to life in the penitentiary; Emmett Harty, burglary, sentenced to 1 year in the Bridewell by Judge Philip Finnegan.

Two gunmen stepped into Sally's dress shop in the Hyde Park hotel, 1511 Hyde Park boulevard, yesterday afternoon and after terrorizing the owner, manager, three customers and four employes, all women, escaped with jewelry valued at $9,500.

From Mrs. Sally Korshak, the proprietor, the robbers took a $7,500 diamond ring and an emerald ring valued at $1,800. Mrs. Mary Higgins, the manager, gave up a ring worth $200. The four women employes were not robbed.

An attempt was made to rob the customers, Mrs. V. F. Mashek, of 1420 Lake Shore drive; Mrs. Eugene Lydon, of 6834 Jeffery avenue, and Mrs. Harold Solomon, of 5490 South Shore drive, but as the bandits were preparing to take their jewelry, one of the women screamed. The men fled.

Youthful Bandits Captured.

Two youthful bandits robbed the meat market of August Wendel at 1868 Milwaukee avenue and the grocery of Louis Lurie at 1872 Milwaukee avenue yesterday afternoon, getting a total of $12 and two hams. Through the license number of their automobile they were traced to a garage at 1649 Cortland street and arrested by Lieut. Peter Tomchek and a police squad. They are Joe Solare, 18 years old, of the Cortland street address, and Edward Howard, 19 years old, 1642 Dixon street.

Three drivers of trucks belonging to loop department stores were robbed in daylight. The victims and the amounts they gave up follow: Stanley Gonka, 548 North Dearborn street, $25, robbed in front of 4278 Hazel avenue; Alex Panton, 861 Wallace street, $35, at 52d and Carpenter streets, and Paul Boehnke, 842 East 104th street, $20, at Stewart and Englewood avenues.

Dress Shop Owner Robbed.

Michael Grossman, owner of a dress shop at 4715 Kenmore avenue, and Miss Gladys Alter, 7301 Sheridan road, were robbed by two men who entered Grossman's car in front of 4540 Sheridan road. The pair took $524, a $1,200 ring, and the car from Grossman and a $100 ring and $40 from Miss Alter.

William Newman, superintendent for J. O. Stoll & Co., magazine distributors, reported that two armed men entered the company warehouse at 2453 West Grand avenue while he was alone and compelled him to surrender $400.

Two men robbed the National Tea company at 1523 Dayton street of $30 after terrorizing a clerk, Miss Anna Beckins.

An automobile belonging to F. E. Mitchell of St. Louis was parked in the rear of 77 West Randolph street when thieves broke into the car and took two handbags containing clothing, a diamond ring and a $1,000 bond.

Copy of Mado

THE RETURN OF . . . . "THE SAILOR"

—just in time for Easter!

The most exciting Fashion come-back we've seen this year! And what sailors! New . . . young . . . with all the verve of Spring! This Mado sailor of rough straw with a bright patent leather band will glorify your Easter costume. Black, navy, beige, white.

$15

MILLINERY—FIFTH FLOOR.

CHAS A STEVENS & BROS

a shayne coat plays a leading style and value role

$125

A radiant coat—this Paquin model of chongella cloth in skipper blue, with a magnificent collar of blue fox! It is truly amazing at this price.

John T. Shayne INCORPORATED Shop for Women

MICHIGAN at RANDOLPH

women of unerring taste select a shayne cross fox scarf

$135

Unexcelled as the finishing touch to Spring costumes—these beautifully colored, luxurious pelts are true Shayne quality.

other fox scarfs

Pointed, red, beige and mission brown are luxuriously lovely

$45

eet easter this smart hat

$18.50

hayne Women ANDOLPH

WALL ST. SUITS AND TOPCOATS

Custom sewn, even to hand-stitched edges—custom quality woolens, fully lined with unconditionally guaranteed silks

$55

The quality value of America—every suit and topcoat is actually worth $75

IT'S a value that tops the industry . . not by a few dollars, but by twenty. It's a value that's strong, powerful, Gibraltar-like, and a value that carries with it all the attributes of de luxe clothing. Custom needling that's masterful and precise. Custom woolens that are unique, distinctive, in a style category all their own; full jacquarded silk linings of great sumptuousness and of such superquality as to be unconditionally guaranteed. Style for young men that radiates spirit, energy, power . . style for men of sedate distinction. We repeat, they're the quality value of America . . the distinguished leaders of the industry

Oxford grays, chromium grays, sea foam greens, nut shades, simbre browns, tans, blues—actual $75 clothes for $55

Men's suits 2nd floor—Young men's suits 4th floor—Topcoats 6th floor

MAURICE L ROTHSCHILD

MINNEAPOLIS State at Jackson CHICAGO ST. PAUL

The Finchley Coat

TWEED COATS OF MARVELOUS QUALITY, WITH TWO TONE SILK SCARF. MIXTURES OF BLACK AND WHITE, BLUE AND WHITE, BROWN AND WHITE, BEIGE AND WHITE —PLAIN TONES OF BLACK, CORSAIR, BLUE AND RUM BROWN, SIZES 14 TO 40—

$39.50

Other Coats $39.50 to $175

THE FINCHLEY SHOP FOR WOMEN ENTIRE 4TH FLOOR

THE FINCHLEY Establishment

19 East Jackson Boulevard

a jacket dress that minds its P's and Q's

$45

Price and quality make a point of smartness in this navy blue polka dot frock with wide patent belt and [illegible]

John T. Shayne INCORPORATED Shop for Women

MICHIGAN at RANDOLPH

SEARCH CHICAGO
FAR AND WIDE
YOU CANNOT EQUAL THE DINNER AT
THAYER'S SPANISH ROOM 85c
107 W. MADISON ST., AT CLARK

DINNER TONIGHT

Tomato Juice
Fresh Shrimp Cocktail

Spring Vegetable Soup — Cream of Oyster

Fresh Lake Superior Whitefish
Lemon Butter

Oven Fried Spring Chicken
Giblet Gravy — Corn Fritters
Mixed Grill—Lamb Chop, Pork Chop
Bacon and Fresh Mushrooms

New Potatoes in Cream — Au Gratin O'Brien

New Cabbage and Pineapple Salad
Thayer's Special Cooked Dressing

Hot Blueberry Muffins — Hot Buttered Toast

Orange Marmalade — Strawberry Preserve
Grape Jelly

Choice of 27 Delicious Desserts, Including
Fresh Strawberry Shortcake (Made with Hot Buttered Tea Biscuits, Cream or Whipped Cream)
Thayer's Famous Fresh Apple Pie
Assorted Home Made Pies and Cakes,
Fresh Fruit Parfaits, Sundaes, and Ice Creams

COFFEE CHOCOLATE TEA
ENRICHED MILK

TODAY'S LUNCHEON SPECIALS AT
107 W. MADISON ST. — 118 W. MONROE ST.
162 W. ADAMS ST. — 218 W. ADAMS ST.

Fried Young Liver
Premium Bacon or Smothered Onions
Potatoes Whipped in Cream
French Roll or Bread and Butter — 25c

Plain or Spanish Omelette
French Fried Potatoes
Roll or Choice of Bread and Butter — 25c

QUALITY AND SENSIBLE PRICES ALWAYS AT
THAYERS

SUBSCRIBE FOR THE CHICAGO TRIBUNE

T. A. T. STARTS NEW HIGH SPEED SCHEDULE TODAY

New York to Los Angeles in 33 Hours.

New York, March 31.—[Special.]—Transcontinental Air Transport, often called the "Lindbergh line" since Col. Charles A. Lindbergh surveyed the route and acted as technical adviser to the company, was opened on July 7, 1929, on a forty-eight hour combined air-rail schedule of which the railroad legs were operated by the Pennsylvania railroad and the Santa Fe railroad. C. M. Keyes was the first president of the line.

The company was combined with the Maddux company early in 1930 and J. L. Maddux became president, Mr. Keyes taking the chairmanship of the board. In the first year of operation 30,000 passengers were carried.

Two Lines Merge.

After the passage of the Watres act, permitting airmail operators to carry passengers with mail loads and passenger airline operators to carry airmail, an operating merger with Western Air Express was formed on Nov. 2, 1930, under the corporate name Transcontinental and Western Air, Inc. A thirty-six hour schedule between New York and Los Angeles was maintained. This schedule included an overnight layover in Kansas City. Tomorrow a new schedule goes into effect on a thirty-three hour basis, the night stopover being maintained.

Many innovations for passenger comfort were made on the line. Motion pictures and bridge games became ordinary pastimes in the air. Meals and light refreshments were served.

Fares Are Reduced.

Early in 1930 fares were reduced to a point slightly below the total of railroad and Pullman fares for first class accommodation, but were later again raised somewhat, so as to average about 7 cents per mile.

A very elaborate ground organization, with landing fields, intermediate emergency fields, and a full system of radio and weather reporting is part of the equipment of the line.

New Chicago-Detroit Service.

Detroit, Mich., March 31.—[Special.]—Trans-American Air Lines corporation, division of Thompson Aeronautical corporation, pioneer mid-western United States air mail, passenger, and express carrier, will formally link Cleveland, Detroit, and Chicago with fast, frequent, thorough United States air mail, passenger, and express services, utilizing amphibions and tri-motored land transports tomorrow.

The army flying corps will play an important rôle in inaugurating the new services, with 58 planes of the first pursuit group of Selfridge field, Mount Clemens, Mich., under the command of Maj. G. E. Brower, participating. The entire formation, operating with the aid of radio, will meet the Detroit bound amphibion from Cleveland over Canada and escort it to Detroit, later taking off with the first tri-motored mail plane to accompany it for a part of the way to Chicago.

Mail Pilot in Auto Crash.

Cleveland, O., March 31.—(AP)—Robert P. Hopkins, 30, crack air mail pilot for the National Air transport, was critically injured early today when he drove his automobile into a concrete abutment of the high level bridge which spans the Cuyahoga river.

Chicagoans Plan Air Race Course with Pari-Mutuals

BY ROBERT WOOD.

Chicago aviation promoters are planning to borrow the glamour of horse racing and to combine it with the speed and thrill of flying for the purpose of establishing here the first permanent air race course in the world. Pari-mutuel betting would be a part of this novel venture.

These plans became known yesterday when it was learned that Prof. Fred D. Fagg, manager of the air law institute of Northwestern university, and Maj. Reed G. Landis, air adviser to the Cook county board, are drafting a bill which may be introduced at the present session of the state legislature with a view to making pari-mutuel betting on air races legal.

Idea of Maj. Schroeder.

This plan to popularize air racing originated with Maj. R. W. Schroeder, Chicago aviation pioneer, who yesterday signed a lease for Sky Harbor airport, west of Glencoe, where, according to reports, the first air race track will be established if the state legislature sanctions the proposed bill.

Associated with Maj. Schroeder in the management of Sky Harbor will be Lawrence W. Scudder, an early organizer of aviation companies in Chicago, and George Fisher, former manager of the airport.

Maj. Landis said yesterday that the revenue which would accrue from taxation of the air race fields would contribute substantially to the support of the proposed Illinois Aeronautical commission. A bill seeking the establishment of such a commission is pending before the house. Maj. Landis also pointed out that the chief revenue of the state agricultural department is derived from taxing turf tracks.

See Benefit to Industry.

Those who are sponsoring the new plan believe that popularized air racing would result in greater speeds for airplanes and would benefit the aviation industry in general. Under the proposed legislation each race course would be properly supervised by the aeronautics commission and the planes and pilots carefully selected.

If the plan is adopted several weeks of continuous air racing, participated in by the country's foremost speed flyers, would be held in Chicago each summer.

HERO OF CRASH OF SHENANDOAH KILLED IN AUTO

Akron, O., March 31.—(AP)—Lieut Charles E. Bauch, 34, U. S. N., assigned to the staff of the Zeppelin Akron, died in a local hospital today from injuries received when the auto in which he was riding crashed into a bridge last night.

LIEUT. C. E. BAUCH.

Bauch is well known in the aeronautical world as a pilot of airships and racing ballons. He was one of the Shenandoah crew members to escape death when the dirigible crashed in Ohio in 1925.

Lieut. Bauch is survived by a widow at Lakehurst, N. J. He was born May 26, 1897, at Boston, Mass., and attended Tufts college, Boston.

In the Shenandoah crash he directed the free ballooning of the after end of that craft safely to the ground, saving many lives.

EASTER BUNNIES couldn't say
HAPPY EASTER
any nicer than do our
GREETING CARDS
A very complete selection priced from
5c to $1
FIRST FLOOR · NORTH · WABASH
ALSO IN SUBURBAN STORES
MARSHALL FIELD & COMPANY

WE MODERNS
SAKS-FIFTH AVENUE

Saks-Fifth Avenue Introduces
The Sueda Hat
An Outstanding Achievement in Millinery

The texture of antelope . . . the ingredients of straw . . . the flexible feeling of suede, and as light-weight, on the head, as a crocheted woolen hat. . . You crush it, you pack it in a crowded suitcase, and it emerges into its original shape with the resiliency of a fabric . . . yet it has the dullness, the "personality", of the season's aristocratic straws . . . You choose your model — for tailleurs, for sports, or for formalities . . . In dark and pastel colours.

The Sueda Hat
that was "made for" a spring suit . . . It turns up at one side and has an unexpected quill in the back . 15.00

SAKS-FIFTH AVENUE FASHIONS

The Sueda Hat
with a lifted brim . . . The versatile hat that is as much a part of town smartness as of country . . . Trimmed with a quill 15.00

SAKS-FIFTH AVENUE FASHIONS

The Sueda Hat
. . . with a definite sports feeling, with its very shallow crown and almost straight brim . . . Trimmed with belting ribbon 15.00

SAKS-FIFTH AVENUE FASHIONS

The Sueda Mushroom Hat
. . . accented with the brilliance of a patent leather ribbon . . . 15.00

MILLINERY—STREET FLOOR
NORTH MICHIGAN AT CHESTNUT

Peck & Peck

Jacquard Knit for Spring

A smart certainty—the knitted vogue for Spring. A smart certainty, too, the success of this Peck & Peck jacquard knit dress in two-color combinations. The frilled revere collar and ingeniously pleated skirt are tailored to perfection. $35. Wool visca halo hat with lacquermat straw drape. $12.

PECK & PECK
38-40 Michigan Avenue, South • 946 North Michigan Boulevard

THE NECKWEAR HOUSE OF AMERICA

An Exhibit of Fine Neckwear
for gentlemen

It is but fitting that the newer ideas in Neckwear be presented first in Chicago by The Neckwear House of America.

During this week, smart and unusual designs, luxurious and beautiful Neckwear Silks, loomed in England, France, Austria, Italy and America expressly for Capper & Capper, are on display in all our Stores.

You are cordially invited to inspect this display, and to acquaint yourself with the correct Neckwear patterns, materials, and colors for every occasion.

Capper & Capper
CHICAGO
DETROIT
MILWAUKEE
MINNEAPOLIS

MICHIGAN AVENUE AT MONROE STREET
125 S. LA SALLE ST. - HOTEL SHERMAN - 900 N. MICHIGAN AVE.

SURPRISES INSIDE! . . . honey and white raisins and a new flavor!

GRENNAN COOK-BOOK COOKIES
10c
per package of one dozen
© 1931, G. B. Inc.

PLEASANT RELIEF FROM CONSTIPATION

Shoulders droop under weight of years. Young, yet beauty has fled. Cheeks are sallow and drawn. Unsightly pimples. Keep your system clean and you keep the beauty of youth. Its energy. Its irresistible charm. Then life is not a failure.

Clogged bowels and inactive liver cause poisons to seep through the system. Health vanished and with it beauty and energy. Dr. Edwards' Olive Tablets will help save you from this dark hour. For 20 years they have been prescribed in place of calomel to men and women seeking health and freedom from constipation. They act easily and smoothly. No dangerous griping. Take nightly before retiring. Results will amaze you.

Thousands of men and women would never be without Dr. Edwards' Olive Tablets, a vegetable compound. Know them by their olive color. 15c, 30 and 60c. All druggists.

ANY DRESS 79c
Cleaned, Pressed
Pleated—Plain
MEN'S SUITS
DRAPES, CURTAINS, PORTIERES
Everything Cleaned — Lowest Prices
COATS AND DRESSES DYED, $2.69
Garments Insured — Cash and Carry
6 Garments delivered free if brought to either office. Two Convenient Offices. 4.50

STERLING Cleaners
202 So. State St. 4th Fl., cor. Adams Above Liggett's Harrison 5672

STATE-LAKE Cleaners
190 No. State St. Room 300 State-Lake Bldg. State 3130

Pickup and Delivery Slight Extra Cost

FALSE TEETH Can Not Embarrass

Most wearers of false teeth have suffered real embarrassment because their teeth dropped or slipped at just the wrong time. Do not live in fear of this happening to you. Just sprinkle a little Fasteeth on your plates. Makes false teeth stay in place and feel comfortable. Sweetens breath. For sale by Walgreen or your own druggist.

Fasteeth Co., Binghamton, N. Y.

KASKEL KASKEL DUNLAP
700 N. Michigan Ave.
304 S. Michigan Ave.

Dunlap proudly presents "Metropolitan." Fully silk lined. Seven Dollars.

DUNLAP HATS FOR MEN
POSSESS THAT DISTINGUISHED AIR AND ARE PRICED NOW AT $7
All Dunlap Hats are silk lined
Dunlap Hats Range from $7 to $40

ARREST SUSPECT IN KIDNAPING OF WEALTHY BREWER

Claim Other Victims Have Remained Silent.

Herman Weiner, 35 years old, 426 Surf street, is being held by Chief Investigator Pat Roche of the state's attorney's office on a charge of kidnaping for ransom, a crime punishable by death.

Weiner is alleged to have been the leader of a band of men who seized Frank Richley, a resident of Evanston, described by prosecutors as a wealthy brewer, in Evanston last Wednesday and kept him a prisoner until he had finished paying a total of $4,000 for his liberty.

Suspect Other Kidnapings.

According to Roche and to Assistant State's Attorney James E. McShane, Richley made no report of the kidnaping to the authorities. They believe that his case was only one of several that have occurred recently, the victims usually being men engaged in some illegal business and consequently unwilling to draw attention to themselves. The trail in one of the other kidnapings led to Weiner and Roche's investigators discovered later that Richley had been made to pay.

Rather reluctantly Richley admitted that he had been held a prisoner. He maintained, however, that he did not know his captors.

Compromise on Ransom.

According to Mr. McShane, there were five men in the plot. The Evanstonian was blindfolded by them and taken to a hotel room in Chicago, where they demanded a percentage of his income regularly. He is reported to have refused and the men demanded $5,000. A compromise on $4,000 was later agreed on.

Richley paid $500 which he had with him and the following day was taken, Mr. McShane said, to a bank. In front of it the kidnapers removed Richley's blindfold, but replaced it with a pair of dark glasses. They also donned colored spectacles themselves. These precautions prevented the kidnaped man from recognizing his captors.

While the five men sat in an automobile Richley entered the bank and cashed a check for $1,000, which was taken from him when he reëntered the car.

Friend Pays Balance.

The same day a friend of the victim got in touch with the kidnapers and paid the remaining $2,500. It was through this go-between, whose name is being withheld, that the authorities learned Weiner was the principal figure in the plot. Richley was uncertain whether Weiner's quarters on Surf street were the scene of the captivity, it was said. Weiner, however, was found there.

Weiner is known to the police as a west side hoodlum who had been arrested several times on robbery charges.

HOUSE GROUP O. K.'S MEASURE TO REOPEN LA RABIDA MISSION

Springfield, Ill., March 31.—[Special.]—Following the appearance of George F. Getz, Chicago capitalist, and others before the house committee on municipalities today the Schnackenberg bill to allow the mission of La Rabida—a sanitarium for children convalescing from heart disease—to be reëstablished in Jackson park was reported back to the house with a unanimous recommendation that it pass. From the 1893 World's Fair until 1918 the old mission stood on a promontory just south of the 63d street beach, and it is planned to rebuild it on the same spot.

Mr. Getz and Dr. Robert A. Black of Chicago told the legislators that the group of 250 women headed by Mrs. Louis H. Orr, 5225 University avenue, has raised $300,000 to rebuild the sanitarium. The institution is nonsectarian and is operated through charity. In recent years it has been maintained in various quarters in the city.

Mr. Getz pointed out that Jackson park has every advantage for the well child and that it now is possible to make it a haven for the sick or convalescing child. Thomas E. Wilson, John J. Mitchell Jr., Judge Henry Horner, and George W. Dixon are members of the sanitarium advisory board, he said.

REPEAL BILL ON GOVERNOR'S DESK BY TOMORROW

Springfield, Ill., March 31.—[Special.]—The O'Grady-McDermott state prohibition law repealer is expected to be laid on Gov. Emmerson's desk either tomorrow or Thursday, ready for submission to Attorney General Carlstrom for an opinion on its legality. The governor's friends are predicting today that he will not veto the measure. He has ten days in which to act.

Within forty-eight hours after it reaches the Supreme court building the bill will be sent back to the governor, with an opinion, the attorney general said today.

The line of attack now being planned by the drys is reported as a fight on the title of the repeal bill—the declaration being made that the law is unconstitutional because the title is faulty. Liberal leaders did not seem much impressed by the charge.

A resolution calling upon congress to repeal the Volstead act and all other federal prohibition legislation was introduced in the house today by Representative James P. Boyle [Dem., Chicago].

"A great majority of the individual reports of the members of the Wickersham law enforcement commission favor a modification of the present stringent prohibition regulations," the resolution read. "The repeal of the present federal legislation—referred to as the Volstead act—would of itself and without the necessity of constitutional change, return to the several states the whole subject of prohibition regulation for legislation conforming to popular opinion and demand in each particular state."

CAPONE APPEAL IS PRESENTED IN CONTEMPT CASE

The bill of exceptions in the case of Al Capone, chief public enemy, who is appealing from a conviction and sentence to six months in jail for contempt of court, was presented by Attorney John J. Goshkin to the United States attorney's office for approval yesterday. The bill must have the approval of Federal Judge Wilkerson before it is filed with the Circuit Court of Appeals. Assistant United States Attorney Jacob Grossman said the case would be rushed with the hope of having it heard during the April term of the court. Capone was charged with feigning illness to dodge appearance before a grand jury.

Artist Killed When He Steps in Front of Train

William C. Kintz, 60 year old, a commercial artist who lived at 430 South 19th avenue in Maywood, was killed yesterday morning when he stepped in front of a west bound freight train.

Saw Still Through Window, So Dry Seizure Is Upheld

Charges that prohibition agents entered the home of his client, Julius Schmidt, 1339 Sheffield avenue, without a search warrant were made yesterday by former United States Commissioner James P. Glass, who sought the suppression of evidence of a still seizure. The dry agents contended that they had received complaints against the still and could see it through a window. Commissioner Edwin K. Walker held Schmidt to the grand jury.

For Easter—wear and give exquisite

DELMAR HOSIERY

Adroitly fashioned with a multitude of tiny, almost unseen details to give you the utmost in value and sheer smartness.

Needlepoint Mesh Hose are a poem of fashion. Pair $2.50

Vamp Toe Stockings, famous and becoming more so, in chiffon at $1, $1.50 and $1.95.

Fine Ingrain Chiffon Hose are wisps of silken froth . . . $1.95 and $2.50

FIRST FLOOR

For Easter, too . . . Stevens presents a handpicked list of

GLOVES

These, too, are fashioned with those many little niceties that distinguish them as gloves you are proud to wear and to give for Easter.

Glace slip-ons, Imported, are very effective over coat or frock sleeves. 4-button . . . $2.95 6-button . . . $3.75

12-button Mousquetaire gloves are a charming accent for many a costume. $4.50

Doeskin, soft and pliable, 8-button length, come in white and butter at $3.95

Perrin's fancy real kid slip-ons $7.75

Kislav Doeskin slip-ons, well known for their washability, in many colors . $4.50

FIRST FLOOR

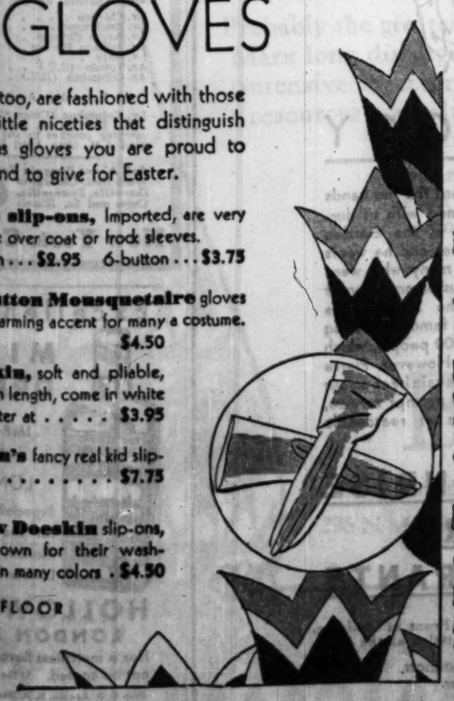

CHAS·A·STEVENS·&·BROS

Store hours, 9:30 to 6

MOST FOR YOUR MONEY AT THE HUB

Double Service Easter Special

Twisting, turning and squirming in chairs. No wonder trousers get shiny and out of press. That extra pair helps suits give double service

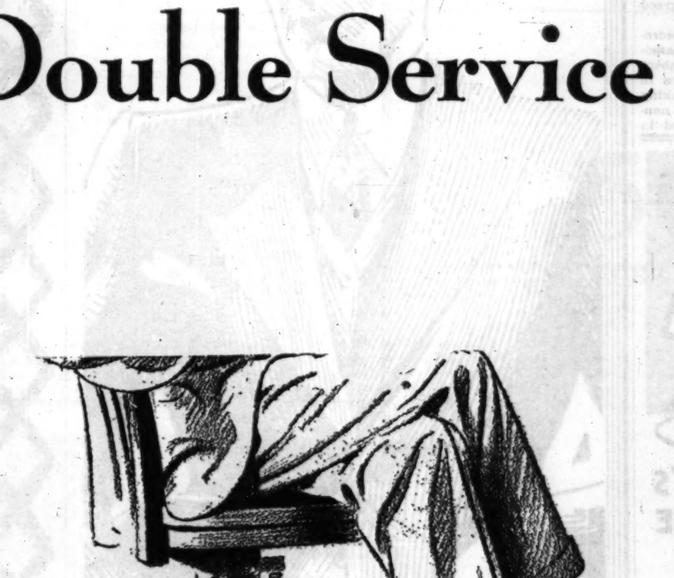

An extra pair of trousers kept freshly pressed comes in mighty handy on "rush" occasions. Another reason for double service two-trouser suits

2 TROUSER SUITS

by Stein-Bloch

$55

Lined with Our Super-Constructed Celanese Warranted for the Life of the Suit

Even if they didn't have two pairs of trousers, these pedigreed suit productions of Messrs. Stein-Bloch would be remarkable values. This "Double-Service" Easter Special certainly demonstrates the benefits of controlling our main source of supply.

THE HUB

HENRY C. LYTTON & SONS

Stein-Bloch Clothes

State and Jackson CHICAGO · Orrington and Church EVANSTON · Marion and Lake OAK PARK · Broadway and Fifth GARY

IT'S "TOPCOAT TIME" AT THE HUB

CHICAGO GAINS 3 CONGRESSMEN IN REDISTRICTING

Tentative Plan Drawn by Committee.

[Chicago Tribune Press Service.]

Springfield, Ill., March 31.—[Special.]—The metropolitan area was taken today as a basis for congressional reapportionment by the joint subcommittee of senate and house. An understanding was reached that in drafting a tentative remap to submit to the legislature the counties of Lake, Will, and Du Page should be lumped with Cook county and that this area should be carved into fourteen new congressional districts. The drafting department was instructed to proceed on this theory in preparing its charts. The proposal was approved by downstate members as well as those from Cook county, and it was argued that by using the metropolitan district as a base the downstate antagonism against giving Cook county full representation in congress will tend to evaporate.

RICHARD J. BARR. [Associated Press Photo.]

Among those supporting the proposal was Senator Richard J. Barr of Joliet, Republican leader of the senate. He argued it would tend to remove opposition and to make more sure a congressional redistricting this session.

An Aid to Chicago.

"Under such a plan," said Senator Barr, "Cook county would be sure of a minimum of 13 congressmen, and it might have 14, depending on who won in the outlying districts."

At present under a districting system which is thirty years old Cook county, with more than one-half the population of Illinois, has only ten of the twenty-five district congressmen, and Lake county is included in one of the districts, the Tenth. In other words, 54 per cent of the population has only 40 per cent of the congressional districts, and five of these have dwindled into vest pocket boroughs

Two congressmen are elected at large, due to the failure to reapportion. In carving the state 27 new districts are to be created, and under a strict application of the census Cook county, with 52 per cent of the population, would get 14 seats.

Metropolitan Area Enlarged.

By retaining Lake county in the general area and adding the 200,000 population in Du Page and Will counties, the metropolitan area as the proposed basis for remap, would contain 4,289,240 inhabitants. These would have 14 districts. The average population of each district would be 306,000. The precise ratio, if the population is divided by 27, would be around 282,000 to an Illinois district.

NEW BILLS GIVEN FOR LEGISLATION IN STATE ASSEMBLY

Springfield, Ill., March 31.—[Special.]—Among the bills introduced in the senate today were:

SB 410 [Barr]—Removes from agency and loan corporations the right to deal in bonds, notes, and securities.

SB 415 [Roberts]—Requires judgment against employe before serving garnishment on employer.

Bills in the house were:

HB 747 [Jenkins]—Amends civil rights act to provide for revocation of license of places of business that violate the act.

HB 748—Prohibits officers from disposing of property seized except by returning to owner or destroying.

HB 749 [Jenkins]—Reduces filing fee in counties of the third class for divorce and personal injury case from $15 to $10.

HB 755 [Peffers]—Requires transit merchants to secure licenses.

HB 757 [Tice]—$6,303.35 to reimburse Fayette county in cases growing out of escapes from Vandalia state prison farm.

HB 761 [Tice]—$20,000 to lakes to gulf commission.

HB 763 [Tice]—Establishes mining investigation commission.

HB 765 [Tice]—Registration and education appropriation for geological survey, $436,490; natural history, $195,450; water survey, $84,520.

HB 769 [Thon]—Provides for examination of certain insurance companies and to regulate sale and use of moneys secured from increased capital stock.

1,000 TO STRIKE TODAY IN SOUTH WATER MARKET

Police Reserves Put on Duty in Area.

Approximately one thousand commission wagon drivers and helpers, members of the Commission Wagon Drivers' union, local 703, employed in the South Water market, will refuse to go to work this morning as a protest against a proposed cut in wages and increase in hours, it was learned last night. Employés of the Fulton street, Randolph street, and 71st and State streets markets will not be affected.

Contracts between the market associations and the unions, signed on April 1, 1930, expired at midnight last night. Members of the Market Service association, composed of the South Water group, refused to sign a new agreement under the old terms, it was stated. According to union officials other market associations have agreed to retain the old wage scale.

George C. Brodeson, assistant secretary of the South Water Market association, said last night that members of the association had no desire to create an open shop but were making preparations for the hiring of non-union men if the union persisted in its present attitude. Two hundred policemen were ordered held in reserve this morning in stations near the market area at Racine avenue and 14th street.

William Hanley, secretary of local 703, said it was not a strike but a lockout. "We are willing to work," he said, "but the association insists that we go to work at 5:30 instead of 6:30 a. m. and receive no overtime. Drivers of big trucks would be cut from $42 a week to $31. Wagon drivers would be cut from $38 to $31 a week and helpers would be cut from $36 to $30 a week."

MRS. WAGNER'S FRENCH APPLE (Raisin and Apple) PIE

Official of Closed Bank Accused of Bond Theft

Following a hearing on a suit over the ownership of certain securities of the closed Roosevelt-Bankers State bank, 400 East 47th street, Superior Judge Robert E. Gentzel announced yesterday that he would hold Alex Flower, chairman of the board of the bank, to the grand jury on a charge of larceny by bailee. The judge said the testimony revealed that Flower had converted to his own use some $50,000 in bonds belonging to the bank.

You simply must see our new Spring

Dunrobin Worsteds

to believe that they cost only

$30

with two trousers

The name "Dunrobin" really needs no introduction. Everybody knows that worsteds from these famous looms enjoy a degree of elegance approached by no other weaves in America. Naturally, they always travel in expensive company.

That's why we want you to see our new $30 suits, with two trousers. You'll easily recognize our Dunrobin Worsteds as being identical with the ones that are headlined in most $50 selections.

You'll see 12 new shades of gray from conservative Oxford to light Granite Tones. You'll see 10 new Spring tans, from subdued Bombay to the soft creamy Tunis Tans. And a grand group of the extremely popular solid colors.

If you should wonder how we can sell suits like these for as little as $30 (*with two trousers*), remember that we make the clothes we sell—a mighty thrifty way of doing business for us, and for our customers.

Ten Payment Service
costs nothing extra. Use it!

BOND CLOTHES
MADISON
Between Clark and Dearborn
OPEN EVERY EVENING UNTIL 9 P. M.

MOST FOR YOUR MONEY AT THE HUB

64 Smart Bostonian Styles for Easter

This Spring, Bostonians offer you more fine quality, more style and comfort in shoes than has been possible in many years. 64 different styles for Easter, each one a concrete proof of what we mean by "Most for your money at The Hub." It certainly pays to go "Bostonian."

THE McAFEE
Semi-broad toe for comfort. Black or tan calfskin.
$7

THE WEST POINT
An outstanding favorite. Custom toe. Black or tan calfskin.
$8

THE PARADE
Fine imported calfskin fashioned on a smart medium toe last.
$9

Our salesmen are skilled experts in fitting the proper shoe to your foot. They know feet as well as shoes. You will not be sold a shoe that could possibly be harmful to your foot.

THE HUB
HENRY C. LYTTON & SONS
State and Jackson CHICAGO · Orrington and Church EVANSTON · Marion and Lake OAK PARK · Broadway and Fifth GARY

AT ALL·O-G STORES

Alluring REPTILES

coveted by fashionable women!

$8.50

GREY LIZARD

BEIGE WATERSNAKE

O'CONNOR & GOLDBERG
205 STATE STREET, South AT ADAMS STREET

*4616 Sheridan Road
*3300 Lawrence Ave.
*1253 Milwaukee Ave.
*4040 Madison Street, West
*6348 Halsted Street, South
*159 Madison Street, West
*S. E. Cor. 63rd and Maryland
*3225 Roosevelt Road

*THESE O-G STORES OPEN THURSDAY NIGHT

APOLOGY

PIERRE wishes to thank the thousands of people who dined with us during the Flower Show of the Garden Club of Illinois last week and he wants to apologize to the many who were unable to get the customary prompt service for which the Merchandise Mart Restaurants are famous. During the show we fed 70,000 people, which taxed our facilities. However, Pierre is glad to say we are again back on our regular schedule, with prompt service, and the finest foods at reasonable prices:

MERCHANDISE MART RESTAURANTS

Free Parking Space in Front of Building. North Shore and "L" Station at the Door.

HENRY C. GORDON, Gen. Mgr.

Over Sunday Excursions
Bargain Round Trip Fares
ONLY
TOLEDO $4.75
COLUMBUS $6.00
SAT. APRIL 4TH

Fast Schedule in Modern Comfortable Coaches of the MAUMEE.

Lv. Chicago	9:15 P.M.
Lv. Englewood	9:28 P.M.
Lv. South Chicago	9:37 P.M.
Lv. Indiana Harbor	9:47 P.M.
Lv. Gary	9:56 P.M.
Ar. Toledo (C.S.T.)	7:15 A.M.
Ar. Columbus (E.S.T.)	7:15 A.M.

Returning April 5th
Lv. Columbus (Union Sta.) 12:01 A.M. Lv. Toledo, regular trains carrying coaches to and including 3:45 A.M. train April 6.

Ask About Bargain Fares Every Week End, Chicago to Danville, Evansville, Cairo and So. Illinois points.

New York Central

Excellent for MIXED DRINKS

IMPORTED from LONDON

Especially distilled for the American Market. Made in London since 1630.

HOLLOWAY'S LONDON DRY

Has a matchless flavour that can not be copied. At the Best Grocers
Sole U. S. Agents, B. B. Thorp & Co., N. Y.

Advertise in The Tribune

SUBSCRIBE FOR THE CHICAGO TRIBUNE

VIONNET'S NEWEST AND LOVELIEST

The regal simplicity of Vionnet's "uplift evening gown" is achieved by a superb molding of the fabric to the figure. Replicas may be had in white satin charmeuse. Also in triple chiffon, white, pastel shades or Vionnet red. The price: $48.50.

The Tailored Woman
919 MICHIGAN AVENUE, NO INC.

LAWS TO PURIFY ELECTIONS URGED ON EMMERSON

Commission Suggests One Primary in August.

BY ARTHUR EVANS.
[Chicago Tribune Press Service.]

Springfield, Ill., March 31.—[Special.]—Measures to purify elections, thwart vote thefts, ballot box stuffing, short penciling, and padding of registry lists were recommended today to Gov. Emmerson and the general assembly by the Illinois commission on revision of election laws.

MILTON J. FOREMAN.

Fewer elections and smaller ballots in place of the present horse blanket sheets are urged as prime reforms. Widespread dissatisfaction with the direct primary system is reported by the commissioners. They suggest that one election day be held each year in November, with polls open from 6 a. m. to 6 p. m. and that primaries should be moved from April to August.

Personnel of Commission.

The commission, which was appointed by Gov. Emmerson two years ago, is composed of County Judge E. K. Jarecki of Chicago, Judge James S. Baldwin of Decatur, and Gen. Milton J. Foreman. The secretary is Harris Dante and the attorneys are Robert L. Taylor and Cassius M. Doty. The report represents two years of research into election law problems.

Some of the suggestions, as the proposed change in the primary date, have already been controversial matters in the assembly for weeks, the argument being advanced that before the primaries were shoved from September to April defeated candidates had no time to contest nominations.

On direct primaries, the commission says it has not yet arrived at any fixed view as to whether they should be continued or abandoned. Without making any recommendation it says:

"We have encountered a widespread dissatisfaction with the system of nominating candidates of political parties by direct primary elections.

"It was asserted the system is so burdensome and expensive that only those possessed of great wealth, or backed by powerful and influential groups capable of procuring large campaign funds, can aspire to be nominated for important public offices.

"It was contended by many that direct primaries had removed from party leaders all sense of party responsibility for the character and qualifications of party candidates without destroying the capacity of the managing groups of political factions to secure the nomination of candidates of their own choice. It was insisted the system has contributed to a general deterioration in the quality of candidates for public office."

Chief Recommendations.

Chief among the fifteen specific recommendations which the report sets forth are:

1. That the first Tuesday after the first Monday in November be made an annual election day; that all elections except primaries be transferred to the fall to occur in different years on that day. The plan is that of a cycle of elections in each period of four years which will include all elections which now take place in November in the even numbered years, and also all elections which now are held in the spring. Elections of judges of the Supreme court and of Circuit courts are fixed for June by the constitution.
2. Primary dates to be changed from April to August. The commission says this "will make campaigns shorter, less expensive and laborious and will give to the people a season each year when public attention will not be agitated or disturbed by election matters."
3. Abolish nominations by caucus. Increase the signatures for independent petitions for state office to 25,000, for other offices not less than 5 per cent of the votes in the district who voted at the last election. Require that names of all independent candidates be printed on the ballot in a single column.

Decrease Paper Expense.

This will decrease the immense amount of white paper at the right of the blanket ballot.

4. Put all state-wide propositions on the general ballot.
5. The hours of voting at all elections should be from 6 a. m. to 6 p. m.
6. Make judges and clerks officers of the court, so that they may be effectively disciplined for misconduct or neglect of duty.
7. Purge the registry each month of the names of deceased and convicted persons.
8. Where tally sheet show signs of tampering, let the ballots be recounted in the precincts affected, the results to be substituted in the canvass without filing a contest.
9. Where illiterate need aid in marking ballots, provide that none shall get such assistance unless he has sworn at time of registration his inability to mark his ballot for himself.
10. Create a state election commiswide registration.

The commission reports it found a sentiment for trial of the office group type of ballot.

On the short ballot it recommends a study be made of elective offices which might be made appointive.

WOMEN CAN SERVE ON ILLINOIS JURIES, FEDERAL JUDGE SAYS

Springfield, Ill., March 31.—(AP)—The right of women of Illinois to serve on juries was upheld by Judge Louis Fitzhenry in federal court here today in denying a motion for a new trial of the J. C. Hubinger company of Keokuk, Ia., convicted with nine Springfield men of violating the federal prohibition laws.

Judge Fitzhenry in a lengthy opinion rejected the plea of the convicted men, which was based on the contention that woman juries in Illinois are not legal. Voters of the state, the pleas set forth, had no right to act on such a proposition.

Judge Fitzhenry cited numerous decisions of other courts and went into detail to show that women have as much right under the present laws to serve as jurors as men.

The Hubinger company was charged with selling sugar for use in the manufacture of liquor.

AUTO THIEF SUSPECT DIES.

Rushville, Ind., March 31.—(AP)—Harry Anderson, 32, of St. Louis, who was arrested here March 22 on a charge of stealing an automobile in St. Louis, died in city hospital today, apparently a victim of poison.

CHECKS COUGHS AND COLDS
FATHER JOHN'S MEDICINE
BUILDS STRENGTH

THE MEN'S STORE · MONROE at WABASH

$50 TWO TROUSERS

Others at $35, $40 and $65
And All With
Two Pairs of Trousers

An Oxford Gray Suit
Is the Ideal Type of Suit
For Easter

For it has an air of quietness and fineness that makes it just the thing for "special occasions." And you'll like it for business and general wear, too. You'll find it so comfortable, so easy to wear: it serves as a rich background for every tie or shirt—no matter what its color. You'll never be without one again.

CARSON PIRIE SCOTT & CO

PHALANX WORSTED SUITS

$42.50*

A VALUE OF 1931—BY HART SCHAFFNER & MARX

Greatest since 1921

Phalanx Worsteds combine sturdy stamina with supple tailored smartness

Phalanx Worsteds are scientifically tested for wear, color, shrinkage—they must prove up

Phalanx Worsteds come in the latest spring styles and colorings

Phalanx Worsted suits are values beyond your fondest expectations

Probably the greatest achievement of Hart Schaffner & Marx long distinguished career—made possible by the intensive concentration of their great organization and resources—a value of spring '31—'greatest since 1921'

Phalanx Worsted suits are an exclusive Hart Schaffner & Marx product—to be seen in Chicago at our five stores only

*Extra Trousers are $8

BASKIN

State Street just north of Adams — Cor of Clark and Washington
336 N Michigan — 63rd Street at Maryland — Cor of Lake and Marion
Open evenings — Oak Park

At 9:15 p.m.
To Pittsburgh
Take this train next time... and sleep like a log

A business man's train . . . that leaves at a convenient hour after dinner—from the *La Salle Street Station*—the *only* station on the Loop. You get a long night's sleep and a leisurely breakfast that lands you in fine shape for a full day's work. Try it once and see!

No. 80—Chicago-Pittsburgh
LEAVE CHICAGO . . . . . 9:15 P.M.
ARRIVE PITTSBURGH . . . . . 9:00 A.M.

No. 5—Pittsburgh-Chicago
LEAVE PITTSBURGH . . . . . 9:30 P.M.
ARRIVE CHICAGO . . . . . 8:05 A.M.

Telephone for reservations to Wabash 8700

NEW YORK CENTRAL

A MESSAGE TO THE DEAF!
LEAVE YOUR SILENT WORLD.
THE TEUTONOPHONE

will return to you your hearing. The TEUTONOPHONE Radio Microphone voids those irritating, harsh voices so annoying at the theatre, concert and the "talkies."
Endorsed by the Medical Profession and the National Federation of the League for the Hard of Hearing.
We make no exaggerated claims. We promise you just one thing, comfortable hearing.
Try it at our office, then take one home and satisfy yourself.

R. E. BURGESS OPTICAL CO.
Room 415 Mallers Bldg.
5 So. Wabash Ave.
Franklin 1892

ADVERTISE IN THE CHICAGO TRIBUNE

Featuring—
The New "Salymil" Creations

Comprising notable style originations in Day Dresses, Frocks and Sports Costumes ... to give charming variety to the wardrobe at a moderate cost.

(Sizes 12 to 20)

PRICES
$35 to $75

Salymil Hats and Shoes to complete the ensemble

A particularly effective example of "Salymil" style is seen in this modish three-piece costume in watermelon Canton. The Batiste Blouse with its eyelet embroidery accents the charm of the ensemble—Priced $49.50

Also produced in Black or Moby Blue.

MILGRIM
New York Detroit Miami Beach Cleveland
600 MICHIGAN BOULEVARD, SOUTH

1,000 KILLED IN MANAGUA QUAKE; MANY AMERICANS

Nicaraguan City Is Laid in Complete Ruin.

(Continued from first page.)

legation and causing property damage estimated at $30,000,000.

At least 150 persons were killed and probably the same number injured, reports just before midnight said, in the national penitentiary. Until the prison walls are cleaned up the number of dead and injured cannot be ascertained exactly.

The marines took over immediately, declaring martial law and superintending the removal of the dead and injured. Hundreds were treated at the one hospital left standing.

Water mains burst at the first shocks. Telegraph wires were down, railroads destroyed, and the only means of communication with the outside was by airplane and radio.

Fortunately, a large part of the population was out of town, most of them having gone to the seashore for the holy week holidays.

All the American women and children who were not killed or injured were put up for the night in the marine barracks, and many other homeless families were sheltered in pup tents and any sort of temporary accommodations which could be arranged.

Rolling kitchens were issuing soup and coffee, but food was scarce. Supplies were expected quickly from the Red Cross and other agencies.

Over it all Col. Frederic L. Bradman of the marines took charge. The falling masonry of a collapsing building struck him on the head, but he stayed on the job.

American Minister Is Safe.

M. E. Hanna, the United States minister, was in Guatemala when the blow fell, but as soon as he was informed as to what had happened he boarded a plane with Mrs. Hanna and started back here.

The duration of the quake was brief, but it brought down the greater part of all the buildings in the city, especially the higher ones.

Fire immediately started in the central market, which was crowded with women and children. It was reported one section of the market collapsed, enveloping 35 persons. The Lupone hotel, the largest in the city, had but one wall standing and dead and injured in the building could be seen from the street.

Women Flee from Flames.

Scenes in the streetes were indescribable. Screaming women, many with children in their arms, ran from the flames and falling buildings. Many of the streets were completely impassable, so choked were they with debris. A pall of smoke overhung the city.

The steel frame of the cathedral remained standing, but all other churches were in ruins.

The lighting power plant was still in working condition, but the current was cut off as a safety precaution, leaving the city in darkness.

Irving A. Lindberg, resident high of customs, was in the National Palace when the walls came tumbling down. He and 30 employés got out safely, but Mr. Lindberg's chauffeur was killed by falling masonry. It was believed that at least 100 others in the palace perished.

QUAKE RUINS CITY; 1,000 DIE

Map shows Managua, Nicaragua, where quake and fire killed 1,000 and injured several thousand others. Many Americans are feared dead. The inset map shows the Panama canal, from where American warships and planes are rushing relief.

U. S. WARSHIP ON WAY

BY GERALD MARTIN.
[Chicago Tribune Press Service.]
PANAMA CITY, March 31.—Rear Admiral St. Clair Smith, commanding the special service squadron here, ordered his flagship, the U. S. S. Rochester—the famed old New York of the Spanish-American war days and the navy's oldest service battleship—rushed out of the Balboa dry dock at a moment's notice this morning and left this afternoon for Corinto, Nicaragua, with doctors and medical supplies for the quake victims. Shortly after the naval cargo ship Salinas also left with supplies. They are due in Nicaragua Friday morning.

Admiral Noble E. Irwin, commanding the fifteenth naval district, also ordered the oil tanker Sapelo, as well as the United States navy geodetic survey ship, the Fulton, to be ready to sail for Corinto immediately. Two amphibian planes will leave the air station at Coco Sale at dawn for Managua. The cruisers Ashfield and Sacramento will also leave tomorrow for Corinto.

The hospital ship Relief, which was accompanying the American fleet north en route to San Pedro from the recent naval maneuvers, has been ordered to return to Corinto. The Relief transferred all its patients to battleships of the fleet.

American Civilians Safe.

Washington, D. C., March 31.—[Special.]—No members of the American civilian population at Managua were killed during the earthquake today, according to a dispatch received at the state department from Willard Beaulac, second secretary of the American legation, although several deaths were suffered among the American service men and their wives.

Another message said no American casualties occurred among the personnel of the second brigade, marine corps.

We've the
BEST VACATION offers..

CHICAGO AND NORTH WESTERN LINE
UNION PACIFIC THE OVERLAND ROUTE

No other Railroad nor any other method of travel can match this

We serve 15 National Parks

TO SAVE TIME MONEY, WORRY AND GET THE BEST

Chicago & North Western-Union Pacific serves more of the West than any other railroad—including

Zion-Bryce-Grand Canyon	Colorado
Yellowstone-Grand Teton	California and Hawaii
Rocky Mountain	Pacific Northwest and Alaska
National Parks	Western Dude Ranches

Let us also tell you about our all-expense escorted tours

UNION PACIFIC or CHICAGO & NORTH WESTERN
George R. Lemmer — H. G. Van Winkle
6 South La Salle St. — 148 South Clark St.
Phone Randolph 0141 — Phone Dearborn 2121
Chicago, Ill.

Please send me complete information and booklets about.....
Name..... Street.....
City..... State.....
21

MAIL THIS COUPON
NOW!
OR COME TO OUR OFFICE
OR TELEPHONE TODAY

THE OVERLAND ROUTE
Chicago & NorthWestern
Union Pacific

Tobey's Store-wide
Clearance
Ends with the Week

Reductions of 40%, 50%, 60%, and in some cases as high as 70% on clearance merchandise. Sale prices, of course, continue on practically our entire stock. There remains but a short time to take advantage of these sales.

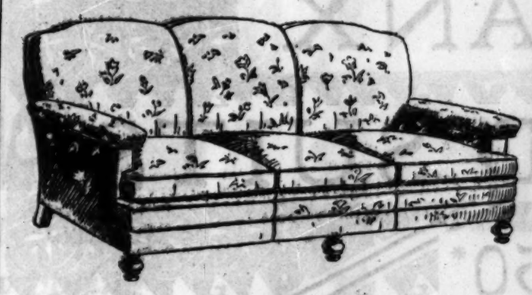

We have assembled a group of odd sofas in a variety of shapes and covers that sold as high as $150.

Your Choice $69

We list here a few items picked at random from a large variety—all subject to prior sale.

$325	Imported carved high-back chair in velvet	$95
$269	Arm chair in damask, down cushion	$98
$115	Wing chair in leatherette	$39
$225	Carved and decorated arm chair in Italian velvet	$79
$55	Carved walnut arm chair in frieze	$15
$150	Arm chair in brocatelle, down	$39
$300	Carved marble top console table	$129
$600	Louis XIV. lacquer cabinet	$195
$1050	Hand-made inlaid chest desk	$395
$79	Mahogany tea table	$25
$325	Walnut Early American hand-made desk	$98
$270	Mahogany secretary	$69
$32	Walnut Duncan Phyfe revolving bookstand	$13.50
$15	Duncan Phyfe mahogany magazine holder	$6.50
$630	Walnut bedroom suite enriched with rare woods, 9 pieces	$375
$625	Enamel and decorated bedroom suite, 6 pieces	$195
$700	Adam satinwood decorated toilet table, twin beds, bench and stand	$195
$1500	Cuban mahogany hand-made 6-piece bedroom suite	$479
$2050	Hand-made Sheraton mahogany decorated bedroom suite, 8 pieces	$650
$525	All walnut dining suite, 10 pieces	$295
$525	Walnut and gum Queen Anne dining suite, 10 pieces	$250
$1800	Louis XIV. elaborately carved and decorated walnut and satinwood suite, 10 pieces	$975
$3350	Louis XV. walnut Provincial dining suite, 11 pieces	$1350
$1600	Early American walnut dining suite, 9 pieces	$495
$260	Walnut Louis XVI inlaid cabinet	$78

Tobey
Michigan Ave. at Lake St.

CARSON PIRIE SCOTT & Co

WHITE Pig Grain

Now white accents are all the rage this spring. And the smartest women are carrying white washable pig grain calf handbags—so smart with black, brown, and blue costumes. Every bag is distinctive, and a copy of a more expensive bag. Also, they may be had in natural. Such a buy at

$2.95

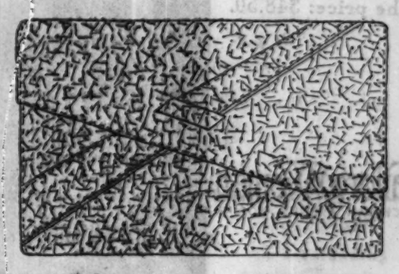

Diagonal Lines

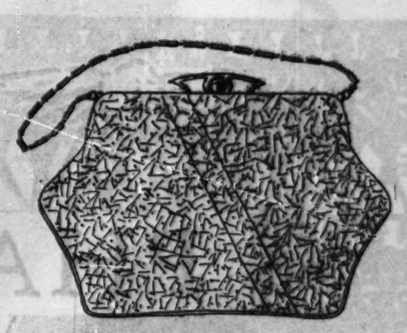

Button Fastener

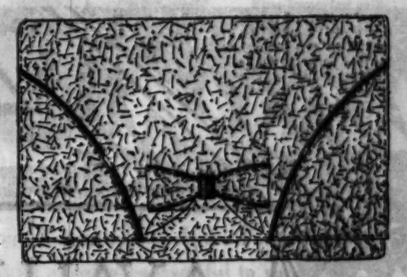

Black Contrast

Inverted Pouch

First Floor, North and South, State.

WHITE
Pigskin Gloves
Specially Priced
$2.95

As fast as they come in, they go out. But why not?—so right in fashion and so remarkable a value. White and natural, 5½ to 7½.

First Floor, North, State.

Enna Jettick Melodies
Sundays, KYW

ENNA JETTICK
SHOES FOR WOMEN

YOU NEED NO LONGER BE TOLD THAT YOU HAVE AN EXPENSIVE FOOT

$5 $6

AAAAA to EEE Sizes 1 to 12

177 Sizes and Widths

Our Extreme Range
of Sizes and Widths assures you of a correct fit.

Beautiful Hosiery, $1.25

Exclusively ENNA JETTICK
24 East Adams Street
CHICAGO

FOR Easter AND OSCAR MAYER WHOLE BAKED HAM

Comes to you right from our own ovens, ready to serve and enjoy. No additional cooking by you is necessary. Order today from your butcher or delicatessen dealer for delivery when you specify.

At Your Dealer

OSCAR MAYER'S
"Meats of Good Taste"

Subscribe to The Tribune

HOOVER ORDERS RELIEF SENT TO QUAKE VICTIMS

Airplanes and Ships to Rush Aid to Nicaragua.

[Chicago Tribune Press Service.]

Washington, D. C., March 31.—Within fifteen minutes after the first news of the Nicaraguan disaster reached the White House all the relief machinery of the American government had been set in motion. President Hoover took immediate charge of relief arrangements and personally telephoned the heads of the war and navy departments, as well as the Red Cross, to make every effort to aid the sufferers of the earthquake stricken city of Managua.

ERNEST J. SWIFT.
[A. P. Photo.]

Tonight aid is being rushed by aircraft carrier, airplane and surface ships to the Nicaraguan capital. Following a meeting in the Red Cross building this afternoon attended by army, navy and state department officials, a central relief committee was organized to operate from Washington. One of the first acts of the Red Cross was to turn over $10,000 to Secretary of State Stimson for use as an emergency fund pending completion of the Red Cross relief plans.

Ample Supplies at Hand.

A quick survey of facilities at hand disclosed that the Red Cross was amply supplied with relief facilities, while the army and navy has supplies of tents, cots, blankets, medical stores, and food which could be transferred to Managua from the Panama Canal Zone, ships and various sections of the United States. Among the immediate emergency steps were the following:

Army officials advised officers at the Panama Canal Zone to do everything possible to assist the victims of the earthquake. The army transport Cambria, at San Francisco, was ordered to prepare to depart for Nicaraguan waters without delay.

The navy department ordered the huge airplane carrier Lexington to proceed at once from Guantanamo bay, Cuba, to Bluefields, on the eastern coast of Nicaragua, about 150 miles from Managua. Planes from this vessel will be sent across the republic, if necessary, as a relief measure.

Red Cross Chief on Way.

Ernest J. Swift, acting director of insular and foreign operations for the Red Cross, left Washington tonight by train for Miami. If weather conditions are favorable he will go by plane from the Florida city to Managua. He has been directed to take charge of relief forces at the Nicaraguan city.

It was estimated that about 2,500 Americans are in Nicaragua. According to marine corps records, 1,440 marines are stationed there. With them are seventy-five surgeons of the medical corps of the navy. An army engineer battalion, engaged in surveying a route for the projected Nicaraguan canal and numbering 148 officers and men, is also there. Ten diplomatic officers are stationed in Nicaragua and the lists obtainable here showed 845 American civilians in the republic.

MEXICO FORBIDS BROADCASTING OF CHURCH SERMONS

[Chicago Tribune Press Service.]

MEXICO CITY, March 31.—No sermons in Mexican churches will be allowed to be broadcast over the radio by an order of the department of the interior today. Previously churches, when disposed, have broadcast sermons or other services of Catholic or other church societies.

The government has ruled that the clause in the constitution, which decrees that public worship shall be within the walls of churches, applies to broadcasting.

Catholic circles believe that it is a move to block Catholic propaganda because the church was preparing to take advantage of the enormous sales of radios in Mexico during the last year to reach greater numbers through this medium.

King Carol Demands Early Crowning Without Helene

BUCHAREST, Rumania, March 31.—(AP)—King Carol today expressed the wish to be crowned ruler of Rumania shortly without Princess Helene, who has persistently refused a reconciliation. King Carol returned to the country on June 6, 1930, after five years in exile, and was proclaimed king a month later, superceding the Crown Prince Michael.

Wife Divorces Explorer Andrews; 'Away Too Much'

[Chicago Tribune Press Service.]

PARIS, March 31.—The long absence of the famous explorer, Roy Chapman Andrews in the Gobi desert, Mongolia, and other archeologically interesting places, cost him his wife today, when Yvette Borup Andrews won her divorce in the Paris courts on the grounds of desertion. They were married in 1914.

MANDEL BROTHERS

a store of youth • a store of fashion • a store of moderate price* *Copyrighted

Have Your Complexion Analyzed by an Expert! She Will Tell You How to Make Your Skin Lovelier by Using This Amazing Rejuvenator—

Velo-Derma

Created by a famous German scientist, Velo-Derma shows you the way to an ageless skin! It is an essential for older complexions and it's also a preservative for younger complexions.

For Four Days Only!

You may consult with this Velo-Derma specialist. She will be in Mandel's Toiletries Department to tell you how to use Velo-Derma most successfully for your own complexion.

$10 a Bottle

Mandel's Toiletries—First Floor—State.

STUNNING

Silver Foxes
Sables
Jacquettes

½ Former Prices

Our collection of scarves includes the very finest . . . Silver, Red, Cross, Pointed Foxes, Russian or Hudson Bay Sables, Stone Martens, Fishers, and many others.

R. G. UHLEMANN
Fur Company
7 West Madison Street
Corner State
Same Corner 56 Years. Central 4179-4180
Entire Fourth Floor

MANDEL BROTHERS

a store of youth • a store of fashion • a store of moderate price* *Copyrighted.

Let the Hosiery Sensation of the Country Be Your Easter Hose!

Chiffon Hose with *hidden-heel

$1

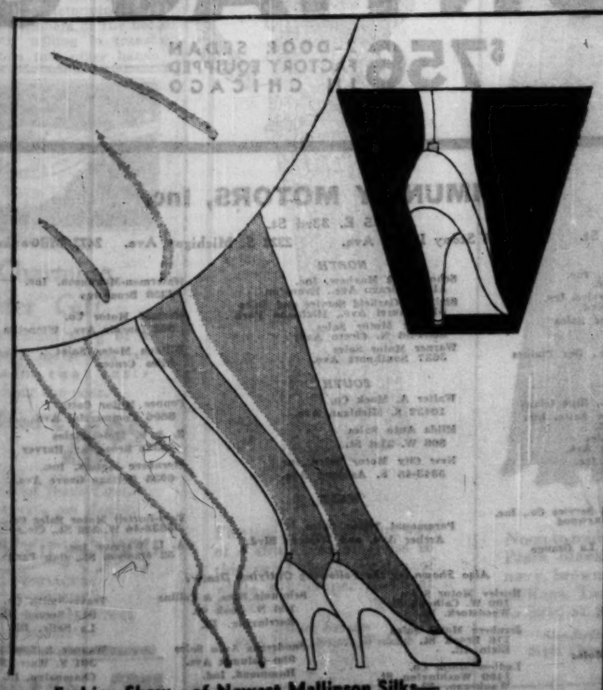

A Mandel Origination! It's Exclusive at Mandel's in Chicago!

A heel so tiny that it's scarcely visible above your shoe-top! Just picture how flattering that must be to your ankles! Choose it in sheer chiffon hose—with picot tops—in smartest Spring shades!

Chiffons with French Heel, $1

*Registered—Patent Pending.

Mandel's Hosiery—First Floor—State.

Do You Know

Two very good ways for a man to be well dressed. 1—Let him go to a very expensive custom tailor and be extravagant. 2—Have him get the $40 Worsted-tex Suit at our men's clothing department and be thrifty.

?

Mandel Brothers' Men's Shops—Second Floor—Wabash.

Fashion Show—of Newest Mallinson Silks—on Living Mannequins—3 o'Clock Today!

Tea Rooms—Ninth Floor.

MANDEL BROTHERS

a store of youth • a store of fashion • a store of moderate price* *Copyrighted.

Wear Something
CHALK WHITE
for EASTER

White . . . the opaque whiteness of English chalk cliffs against a skipper blue sky! Splash it on with a lavish hand! Wear it strikingly contrasted with brown, black, or navy . . . it's the smartest Easter combination in the world. And here's a tip—it's every bit as young and flattering as it is smart. Mandel's knows this well, because Mandel's is a store of youth, a store of fashion, too — not to mention a store of moderate price!

White Turban

Wear this adorable little turban of white Frizette (a new straw so supple that it needs a head to hold it up) with your Easter suit! $15.00

Mandel's Hats—Fifth Floor—State.

Crisp Taffeta

Fashion takes a chaste white scarf, ties it demurely under your chin and gives you a bewitching look on Easter morning! $2.95

Mandel's Neckwear—First Floor—State.

White Feather

Like a seagull's quill, a chalk white feather darts across the shiny blackness of this newest version of the sailor hat in rough straw. $15.00

Mandel's Hats—Fifth Floor—State.

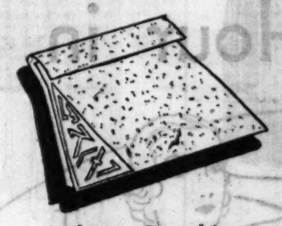

White Pigskin

To match your gloves! Washable pigskin with metal monogram effect (your own monogram $4.50 extra) $10.00

Mandel's Bags—First Floor—State.

Pure Beauty

In chalk white chokers that, you will agree, are an effective contrast with any color Easter costume! $1.95

Mandel's Jewelry—First Floor—Wabash.

White Pigskin

Gloves to match your bag! And these are stunning, worn a size too large! They're washable, too. $2.95

Mandel's Gloves—First Floor—State.

Ermine Cuffs

The royal fur of ancient kings—cut into modern cuffs and used in striking contrast on a Vionnet-type coat of pebbly wool! Skipper blue, brown, black. 14-20. $85.00

Mandel's Misses' Coats—Fourth Floor—State.

White Jacket

Without even a speck of black upon it (save for the narrow patent belt) to show its terribly smart relationship to the white silk crepe blouse and black skirt! $39.50

Mandel's Misses' Frocks—Fourth Floor—State.

Pique Cuffs

Huge square cuffs of chalk white silk pique match the blouse of this smart three-piece pebbly woolen suit. In skipper blue, brown, black. Sizes 14-20. $39.50

Mandel's Suits—Fourth Floor—State.

STATE INCOME TAX BILL BRINGS WORDY WRANGLE

Chicago and Downstate Solons Clash.

BY PERCY WOOD.
[Chicago Tribune Press Service.]

Springfield, Ill., March 31.—[Special.] Closing a bitter joust between Cook county and downstate members, the senate voted to third reading the Lantz income tax bill late today. No record vote was taken but the ayes seemed concentrated on the Republican side, the Democrats being vocally strong but numerically weak in the opposition.

Legislative reapportionment, the expiring bug-bear of the session, stalked through the debate to tantalize the downstaters and drew from one, Senator Andrew S. Cuthbertson [Rep., Bunker Hill], the heated ultimatum, "Once and for all, Cook county will never get reapportionment until it consents to limitation in one house."

"And Cook," replied Senator Harold G. Ward [Dem., Chicago], just as heatedly, "will get reapportionment when it sends a Chicago governor down here."

"I can live under a Cook county governor," said Cuthbertson.

"Wait just one more year, senator, and you will," was Ward's parting shot.

How Controversy Started.

This controversy grew from the demand of Senator Simon E. Lantz [Rep., Congerville] to push his bill, imposing a tax on net incomes of all residents of the state, from second to third reading. Ward and several others, including Senator Roy C. Woods [Rep., Chicago] objected. A number of Democratic senators from Chicago were absent.

"Can't this go over a week?" Ward asked Lantz. "Our minority leader, Senator Courtney, couldn't be here today and since the bill so vitally affects Chicago we should give every one a chance to talk for or against it. Can't it wait?"

"Move it to third reading today," said Lantz, shortly, "and then you can vote it up or down when it comes up for passage."

"What's the rush?" cried Ward. "Cook county will have to pay the bill. Why saddle this additional taxation on us? The farmers won't pay it. They're busted now. This is just one more case where Chicago will pay and pay.

A Talk on the Mayoralty.

"Some of our Democratic senators are up there today trying to elect a mayor. We haven't had a mayor in Chicago for a number of years. We're already disfranchised and now you want to put another tax upon us."

This reference to the denied reapportionment drew the fire from Cuthbertson and when it had died down the bill was advanced to the passage stage over the protests of most of the Chicagoans.

COMMUNIST IDEA A MENACE, SAYS WOLL; FIGHT IT, HE URGES

[Chicago Tribune Press Service.]

Washington, D. C., March 31.—[Special.]—Matthew Woll, vice president of the American Federation of Labor, tonight assailed communism as a world menace threatening the security and economic well-being of nations outside of Russia.

MATTHEW WOLL.

Speaking under the auspices of the National Security league, Mr. Woll warned Americans to be "on guard against soviet communistic attempts to drag the citizens of this country to the level of Russians of today." He pledged the full support of the American Federation of Labor in a drive to combat communism.

"We," Mr. Woll said, in emphasizing the opposition of organized labor to communism, "are opposed to communists and communism at every point. We are opposed to their despotic government, to their economic system of state socialism, to their abolition of personal liberty, to their state monopoly of all education and culture—and above all, we are opposed to their system of forced labor. posed to their system of forced labor."

SEEKS DAMAGES OF HUSBAND FOR AUTO INJURIES

Little Rock, Ark., March 31.—(AP)—Mrs. William Katzenberg of St. Louis has asked the Arkansas Supreme court to decide whether she can recover damages from her husband whom she charged with "carelessly and negligently driving the family automobile off a road and injuring her."

The Crawford county circuit court sustained her husband's demurrer, saying she was entitled to nothing on the ground that a wife cannot institute such action against her spouse.

Forthwith she appealed to the higher tribunal.

The accident occurred near Wynne, Ark. Mrs. Katzenberg claimed she was pinned under the car as it turned over.

NOVICE PLUNGES 1,200 FEET IN PLANE; MAY DIE

A novice pilot with only a few hours of flying experience fell from an altitude of 1,200 feet and crashed on the lawn of a Willow Springs home yesterday noon, incuring injuries which may prove fatal.

The flyer is Ralph C. Wilson, 23 years old, of 3243 South 7th avenue, La Grange. He holds a student pilot's license. He is the son of Mrs. Laura O. Wilson, clerk of Lyons township. Physicians at the Hinsdale sanitarium, where he was taken after the crash, said the flyer had suffered a fractured skull and internal injuries from which he might die.

Wilson had taken off from the municipal airport earlier in the morning in a Great Lakes trainer biplane, the property of the J. & L. flying service at the city field. He was seen cruising about over Willow Springs by Chief of Police C. L. Burg, who watched his maneuvers from the tower of the city hall.

At an altitude of 1,200 feet, Chief Burg said, the plane suddenly faltered and started spiraling toward the ground, wabbling in a fashion that indicated that the pilot was fighting for control of his craft. The plane crashed on the lawn of R. A. Knief, 4241 South Franklin avenue, barely missing the roof of the home. The engine was buried in the ground and the pilot thrown forward from his seat in the rear cockpit.

Airplane "Renter" Dies as Result of Crash

Columbus, O., March 31.—(AP)—Injured when the rented airplane he was piloting crashed in a street here Sunday, Edward Rice, 26, formerly of Detroit, died in a hospital today.

IMPORTER FOUND DEAD IN HOTEL.

Elmer M. Kimbark, 50 years old, of Nutley, N. J., president of a rug importing concern, was found dead yesterday in his room at the Morrison hotel. Heart disease apparently caused death.

I drive them fast

PHONE YOUR DEALER TODAY AND A DEMONSTRATOR WILL BE PLACED AT YOUR DISPOSAL

CARSON PIRIE SCOTT & CO

EASTER GREETING CARDS

Of Every Description—
To Suit Every Taste

5c to $1 each

In the Stationery Section
First Floor, Wabash.

MANDEL BROTHERS

a store of youth • a store of fashion • a store of moderate price* *Copyrighted.

For Every Hour in the Day

There's a "Nature's Rival" Garment

Morning, noon, and night—not to mention afternoons as well—you can be assured of slim lines and the proper foundation for Spring's smartest frocks. These are the newest of the famous Nature's Rival models — all made specially for Mandel's. For every figure—for every frock—choose a Nature's Rival at these specially low prices!

A satin daytime step-in, below, boned for the average figure. Easily adjusted with lacing on the sides. $12.50

Brassiere $5

For the slender figure, at left, an unboned pink crepe de chine garment. For sports or evening wear. $5

16 inch mid-day model, above, for the fuller figure. Fine silk broche and French elastic. Boned back, and front. $15

Bandeau $1.50

Right—Evening model, silk broche, French elastic, lace uplift and pantie ruffle. Low back. $12.50

Afternoon and informal wear all-in-one model for fuller figures, of broche and boned uplift of lace, at $10

Expert Fitters in Attendance at All Times

Mandel's Corsets—Third Floor—Wabash.

..find out how fine they really are

DELIVERED

OAKLAND 8

$981 2-DOOR SEDAN FACTORY EQUIPPED IN CHICAGO

PONTIAC 6

$756 2-DOOR SEDAN FACTORY EQUIPPED IN CHICAGO

COMMUNITY MOTORS, Inc.

235 E. 33rd St.

4949 W. Madison St. 7718 Stony Island Ave. 2323 S. Michigan Ave. 2473 Milwaukee Ave.

NORTH

Alliance Motor Sales, Inc. 3044 Lawrence Ave.
Boulevard Sales & Service, Inc. 4316 Irving Park Blvd.
Franklin-Weber Motor Sales 6101 N. Clark St.
Franzen Motor Sales 1295 Oakwood Ave., Des Plaines
Schoslin & Mayhew, Inc. 1168 Chicago Ave., Evanston
Smith & Garfield Service and Sales 812 Laurel Ave., Highland Park
Sundberg Motor Sales 3034-36 N. Cicero Ave.
Warner Motor Sales 3637 Southport Ave.
Waterman-Magnuson, Inc. 6250 Broadway
Wersted Motor Co. 502 Lincoln Ave., Winnetka
Wiltzen Motor Sales Niles Center

SOUTH

Commercial Motors 12940 Western Ave., Blue Island
Donnan-Johnson Motor Sales, Inc. 6626 S. Halsted St.
Fred Hall Motor Sales 6617-29 S. Western Ave.
Industrial Motor Co., Inc. 5806 W. 63d St.
Walter A. Mack Co. 10432 S. Michigan Ave.
Milda Auto Sales 806 W. 31st St.
New City Motor Sales, Inc. 5343-45 S. Ashland Ave.
Pooper Motor Corp. 8606 Commercial Ave.
R. & P. Motor Sales 15323 Broadway, Harvey
Sternberg Motors, Inc. 6038 Cottage Grove Ave.

WEST

Central Motor Sales & Service Co., Inc. 215 Madison St., Maywood
Clement Automobiles 410 Burlington Rd., La Grange
Paramount Motor Sales Archer Ave. and Western Blvd.
Reid-Bartell Motor Sales Co., Inc. 5238-40 W. 25th St., Cicero
A. L. Warner Inc. 52 Madison St., Oak Park

Also Shown by the Following Outlying Dealers:

Bowman Bros. 27 Lafayette St. Valparaiso, Ind.
Du Page Motors, Inc. 218 W. Front St. Wheaton, Ill.
Elliott & Daniels Motor Sales 22 E. Fifth Ave. Gary, Ind.
Haviland Motor Sales Second and Pine Sts. Michigan City, Ind.
Hurley Motor Sales 109 W. Calhoun St. Woodstock, Ill.
Jernberg Motor Sales 116 Brook St. Elgin, Ill.
Ludlow Motor Co. 1460 Washington St. Waukegan, Ill.
Peterson Motor Sales 32 Galena Blvd. Aurora, Ill.
Schaublo Bros. & Collins 126 N. Cook St. Barrington, Ill.
Sunderman Auto Sales 930 Calumet Ave. Hammond, Ind.
Spangler Motor Car Co. 813-16 E. Jefferson St. Joliet, Ill.
Travis-Smith Co. 617 Second St. La Salle, Ill.
Wagner & Son 301 S. Water St. Champaign, Ill.
E. C. Wehrmann Motor Co. 1849 Halsted St. Chicago Heights, Ill.

HOUSE HOLDS UP JOLIET'S MONEY TILL QUIZ ENDS

Acts on Motion Made by Igoe.

[BY A STAFF CORRESPONDENT.]

Springfield, Ill., March 31.—[Special.]—Because a legislative committee has not completed its investigation of the Joliet prison riots the $25,000,000 appropriation bill for the state department of public welfare—the agency that controls the penitentiaries—was held on second reading in the house of representatives this morning instead of being advanced to third reading, the passing stage.

Representative M. L. Igoe [Dem., Chicago], a member of the committee, moved the postponement.

"If you advance this bill," Igoe told the house, "you are, in effect, telling the committee to cease its work. We are not through there and we will have some legislation to propose when we end our sessions. Some of it may make a change in the appropriation. I say, let it stay on second reading for a time." No opposition from the administration forces ensued and the measure was not pushed.

Pass Appropriation Bills.

Just prior to that the house had passed appropriation bills totaling $25,264,256 without a dissenting vote. These bills will supply operating expenses to the state treasurer, the secretary of state, the department of public works and buildings, and the fifty-eighth general assembly—the 1933 legislature.

During the day resolutions were passed in both house and senate calling for the appointment of a joint committee to visit prisons in Ohio, New York and New Jersey and compare the convict work being done in those institutions with that performed at Joliet and Stateville. Since many of the complaints from the prison have been that the prisoners have nothing to do, the committee wishes to bring back suggestions that may result in new industries being started in the penitentiaries.

No committee has yet been named in the house. In the senate Lieut. Gov. Sterling appointed Senators Richard J. Barr [Rep., Joliet]; John Broderick [Dem., Chicago], and Arthur A. Huebsch [Rep., Brookfield] to represent the upper chamber. No date has been set for the departure of the group.

Parole Board Defends Self.

Joliet, Ill., March 31.—(AP)—The state board of pardons and paroles today issued a reply and an ultimatum to attacks on its administration of cases at Illinois' twin penitentiaries, stating that "clamors inside and outside the walls will not deter us from following out the laws laid down for our guidance."

Over the signatures of Chairman W. C. Jones and other members here for their regular monthly meeting to consider the cases of prisoners seeking parole the board said it "did not intend to let prisoners fix their own sentences or sit in on its deliberations."

The board assumed responsibility for administering parole laws and asserted its willingness to transfer the duty "to other hands if the time ever comes when the demands of prisoners are to prevail."

Will Enforce the Law.

"The board will continue its present policy of giving every prisoner careful and honest consideration," the statement said. "No prisoner will receive any the best of it because of influence and no prisoner will receive any the worst of it for lack of it.

"We assume full responsibility for our administration of the law, and we do not intend to let prisoners fix their own sentences or sit in on our deliberations.

"We owe a duty to the law-abiding citizens of Illinois to protect them against murderers, rapists, gangsters, gunmen, and other wilful violators of the criminal code. Clamors inside and outside the walls will not deter us from following out the laws.

"All laws providing for prisoners' conduct will be taken into consideration in prisoners' application for parole and only those who conform to prison regulations will be entitled to consideration.

"If the time ever comes when demands of prisoners are to prevail, or any external influences or pressure shall be substituted for the judgment of the board in its determination of cases, then the members of the board will be perfectly willing to transfer the administration into other hands."

A Charming Easter Gift

With the cheerful song of a canary Easter morn has an added charm that lasts throughout the year.

Guaranteed Singers as low as..... $4.95

Buy your bird from Tom. Over 55 years a pet dealer.

Tom's Canary Shop
TOM SCHEIDACKER
Formerly with Kempler's
30 East Randolph Street
Room 220, Second Floor

SINASIPTEC
For quick relief from Catarrh, Sinus Trouble, Head Colds, Hay Fever, use this proven household remedy. 50¢ AT ALL GOOD DRUG STORES
It's Time for Hayfever!

SOMETHING NOVEL FOR EASTER? SOMETHING THE REST HAVEN'T?

REMEMBER Marfields are exclusive with Fields!

APRIL MARFIELDS ARE OUT TODAY

Selected, oh so carefully this month that your especial distinction may shine forth in the Easter Fashion Parade. Follow the fashion with Marfields each month and be assured of smartness, economy and exclusiveness. Advance fashions —excellently made—moderately priced. Presented the first of each month.

Rita cloth in black with black galyak, Corsair blue or Lebanon brown with beige galyak, or gray with gray kid galyak. 34-46 at $49.50
Moderately Priced Coats, Sixth Floor, North, State

Practical as well as becoming are the removable vestee and cuffs of organdy. Black, blue or brown flat crepe. Sizes 14 to 20 at $35
Misses' Dresses, Sixth Floor, South, State

Senta fabric, richly collared with ermine or galyak. Three favored colors: black, Corsair blue and Lebanon brown at $85
Women's Coats, Sixth Floor, North, State

One-piece georgette dress with peplum jacket. 33-44. Also 33½ to 43½. Navy, black or brown, white yoke. $37.50.
Moderately Priced Dresses, Sixth Floor, South, Bridge

Tucked flat crepe, lace trimmed. Skipper with maize; brown or black with white; gray with chartreuse. Sizes 11 to 17 at $27.50
Junior and Petite Misses' Dresses, Sixth Floor, South, State

A Schiaparelli copy, corded silk two-piece frock with leather belt—smart for sports. Black, brown or navy, 14-20 at $29.75
Sports Apparel, Sixth Floor, Middle, Wabash

Skipper, black, brown or tan Faulrinkle material coat collared with tan, white, black or brown galyak. Sizes 14 to 20. $45
Misses' Coats, Sixth Floor, North, State

Pleating has a charming way of adding becomingness to this print dress. Vestee of white silk crepe. 16-42 at $10.75
Utility Dresses, Fifth Floor, South, Wabash

Noon to midnight ensemble. Plain black chiffon. Also navy, brown, black or print chiffons. Lace coat—40½ to 50½ at $32.50
Slenderizing Apparel, Sixth Floor, Middle, State

A young teen fashion with a grown-up smartness. Silk print with navy, red, green or blue backgrounds. Sizes 12 to 16 at $17.50
Girls' Room, Fourth Floor, Middle, State

Fine Panamalac, made from our exclusive design. Any headsize or color. $15
American Millinery, Fifth Floor, North, State

An exclusive design in Micro-mesh banding. Any color or headsize. At $8.75
Street and Sports Room, Fifth Floor, Middle, State

Fine quality crepe de chine gown in a favored tailored style with side lacing. As smart as your smartest frock. Unusual at $8.75
Lingerie, Fifth Floor, South, State

Lace lined georgette. A little bow forms all the back there is under the jacket. Tearose, Angel blue, green, black, white or beige. $21.75
Negligees, Fifth Floor, South, State

The very necessary blouse in a practical version. White, eggshell, opaline, yellow or peach silk crepe. Sizes 14 to 20 at $7.50
Blouses, Sixth Floor, Middle, State

MARSHALL FIELD & COMPANY

Chicago Daily Tribune

THE WORLD'S GREATEST NEWSPAPER

FOUNDED JUNE 10, 1847

ENTERED AS SECOND CLASS MATTER JUNE 7, 1903, AT THE POSTOFFICE AT CHICAGO, ILL., UNDER ACT OF MARCH 3, 1879.

All unsolicited articles, manuscripts, letters and pictures sent to The Tribune are sent at the owner's risk, and The Tribune company expressly repudiates any liability or responsibility for their safe custody or return.

WEDNESDAY, APRIL 1, 1931.

THE TRIBUNE OFFICES.

CHICAGO—TRIBUNE SQUARE.
MILWAUKEE—TRUST COMPANY BUILDING.
NEW YORK—220 EAST 42D STREET.
WASHINGTON—815 ALBEE BUILDING.
BOSTON—718 CHAMBER OF COMMERCE BUILDING.
ATLANTA—1825 RHODES-HAVERTY BUILDING.
LONDON—135 FLEET STREET.
PARIS—1 RUE SCRIBE.
BERLIN—69 UNTER DEN LINDEN.
RIGA—ELIZABETES IELA 15/3.
ROME—GALLERIA COLONNA (SCALA A).
VIENNA—3 ROSENBURSENSTRASSE.
WARSAW—PLAC KRASINSKA 6.
GIBRALTAR—HOTEL CECIL.
PEIPING—GRAND HOTEL DES WAGON-LITS.
SHANGHAI—38 AVENUE EDWARD VII.
TOKIO—IMPERIAL HOTEL.
MEXICO CITY—HOTEL REGIS.
PANAMA CITY—HOTEL CENTRAL.
SPECIAL REPRESENTATION.
SAN FRANCISCO—820 KOHL BUILDING.

THE TRIBUNE'S PLATFORM FOR CHICAGOLAND

1. *Make Chicago the First City in the World.*
2. *Start the Subway.*
3. *Electrify the Railroads.*
4. *Abolish the Smoke Pall.*
5. *Separate Grades of Boulevards and of Through Streets.*
6. *End the Reign of Gangdom.*

"Give me liberty to know, to utter and to argue freely according to my conscience, above all other liberties."
—Milton.

A CATECHISM FOR TAXPAYERS.

Q.—Now that Judge Kavanagh has refused to enjoin the county officials from issuing the tax bills, is it fair to assume that the bills will be in the hands of the taxpayers within a few weeks?
A.—Yes.

Q.—In general, are taxes in Chicago going to be higher or lower than in the last bills? A.—They will be higher.

Q.—How much? A.—On the average, about 20 per cent.

Q.—That is, if my last tax bill was $500, I must expect to pay $600 this spring? A.—Precisely. There will be slight variations in the increase, depending upon the park district within which you live, but your statement is substantially correct.

Q.—And the valuation of my property, I assume, is substantially the same as it was before. A.—That is right. Some changes have been made by the assessors and reviewers, but they are not striking. Certainly there has been no general lowering of assessments throughout the city. You will be fortunate, indeed, if your valuation has not been increased. Therefore you must expect to pay a fifth more this spring than you did before.

Q.—And if I don't pay it my property will be sold for taxes? A.—Certainly.

Q.—Is it possible to fix the responsibility for the increase in taxes? A.—It is.

Q.—How can you do so? A.—By noting the tax rates for the various governments within Chicago. Here is a comparison between the rates contained in your last bill and the rates as they will be contained in your next one:

	Last bill.	Next bill.
State	$ .30	$ .39
County	.46	.45
Forest preserve	.10	.09
Sanitary district	.46	.57
City	1.75	1.99
Schools	1.53	2.04
Total	$4.60	$5.53

You see that the total increase is 93 cents. To that must be added the increase in the rates for the parks, but that varies somewhat. The west park rate will be 8 cents less than it was in the last bill; the south park rate will be 7 cents higher, and the Lincoln park rate 5 cents higher.

Q.—My property is on the south side. According to your figures my tax rate, then, will be exactly $1 higher than it was last time. That is, for every $100 of valuation I will have to pay $1 more than I did before? A.—Precisely. I should add that the figures are not mine. They are the official figures as announced by the county clerk.

Q.—And of that $1 of increase, the schools alone account for 51 cents, a little more than half? A.—That is correct.

Q.—And the city government, which pays for the police and fire departments and removing garbage and that sort of thing, accounts for another 34 cents? A.—Precisely.

Q.—So that exactly 75 cents, or three-fourths of the increase, is to be credited to the city and schools together? A.—Right.

Q.—Does the mayor appoint the school board? A.—He does.

Q.—And is he the chief executive of the city? A.—He is supposed to be.

Q.—So that if any one is responsible for this three-fourths of the tax increase it is the mayor? A.—I don't see how that conclusion can be avoided.

Q.—Now let's take a look at some of the other rates. I see that the rate for the state is up 9 cents. And the sanitary district rate is up 11 cents. But here is the county rate, which is lower by 1 cent. And the forest preserve rate is also 1 cent lower. To whom do we owe these decreases? A.—The county board is also the forest preserve board. Therefore, we owe those savings to the county board.

Q.—Who is the chief executive of these two governments? A.—Mr. Cermak. He is chairman of both boards.

Q.—And while Mr. Thompson's governments are costing the taxpayers an increase of 75 cents in their tax rates, Mr. Cermak's governments are costing the taxpayers somewhat less? A.—Precisely.

Q.—Do you suppose the taxpayers are going to bear these facts in mind when they go to the polls next week? A.—You may draw your own conclusions.

WARNING TO THE SQUIRES.

A standard bit of sophistry in the excuses of the Illinois squirearchy for nullification of the constitution and denial of equal representation to Chicago is that the masses of the city, in their uniformity of purpose and action, would have a devastating influence on legislation. That theory is a self-evident fraud, revealed as such to the squires themselves by experience. The city is a field of criticism and debate. Its opinions are diversified. Its citizens are not in regiments. They are individualistic and inquiring. They divide along many lines. On nearly every important question they go before the legislature pro and con.

Rural constituencies present a much more solid front of common interests promoted by united action than city constituencies ever do. The city seldom insists that rural Illinois shall accept an idea which will not work well elsewhere than in a metropolitan area. It is legislative practice to restrict legislation required in Chicago to the city alone by the customary classification of cities by population.

Downstate Illinois has had no evidence of a city menace in fact or in prospect, and the repeated reference to it is mere chicane. Chicago has asked for fair treatment and equal rights with continuing good nature, expecting, evidently, that a sense of justice must soon prevail in the general assembly. It will be natural for this spirit to change to one of resentment.

It is not to be expected that citizens will submit to inequalities in government with never a thought of reprisals, that a majority will take its legislation from a minority and be contented with the results. That is a fighting issue, and, in spite of the fact that the people of Chicago are slow to unite for a common purpose, this question is one which eventually will unite them. Then the minority represented in the squirearchy may find that the political consequences are as unpleasant as they are unfortunate. The squires will be suppressed by administrations elected by Chicago to retaliate upon a misguided minority which would not give fair play and which overestimated its own immunities.

STEAL OR STARVE?

A leading railway president has recently declared in a public address that he would steal rather than starve. The assertion is discussible, but hardly debatable. The law of self-preservation is pretty generally understood to be paramount. Men have been sent to jail for acting upon it, but that was because the agencies of the law did not admit that starvation was the only alternative to the theft. This, in fact, is the weakness of the law of self-preservation in practical operation. Few will deny that they would steal rather than starve. Fewer still will deny that a man may be justified in stealing if his only alternative is starving. So the railway president's generalization breaks no new ethical ground. It is not required of men that they should die rather than invade a right of ownership in property.

But why public assertion of an unchallenged principle at this time and in this country? In spite of the recent condition of food shortage, even of famine, in some districts in the United States, starvation is not an alternative that actually presents itself to Americans to justify stealing. There has been a food shortage in certain relatively small drought stricken areas. The whole nation rushed to the aid of the sufferers. They were hungry and alarmed, but they did not starve. The assertion that it is justifiable to steal rather than starve is therefore either merely academic or it is an excuse for stealing, a moral covering for a weak acceptance of conditions or for a deliberate dishonesty. It is neither practical nor timely, and however harsh conditions may be for some of our people these conditions do not justify a relaxation of respect for the rights of others. The declaration has the appearance of a warm humanitarianism, but its practical influence is demoralizing.

FOR MORE SEVERE DEPRESSIONS.

Income tax rates were increased this year, but in spite of the higher rates the government is spending more than it is receiving. The deficit, according to a recent estimate, will soon amount to seven hundred million dollars, or more. This is startling, if not alarming. Mr. Borah and Mr. Norris are convinced that something must be done about it.

They are agreed that the thing to do is raise taxes. The deficit exists, of course, because congress has appropriated more money than it could expect to receive from the taxes it imposed. It apparently did not occur to either of the senators that reduced expenditures would solve the difficulty.

The government's income has been reduced because business has been poor and profits have shrunk. Many corporations are paying their dividends in whole or in part from the earnings of previous years. Unemployment is serious, but it would be far worse if corporations and individuals did not have the accumulations of better years to fall back upon now. The program of higher taxation promises a more rapid depletion of the pools of capital upon which the business of the country draws in times like these. Heavier taxes on the incomes of individuals and corporations are a long step in the direction of more severe and protracted depressions in future.

Editorial of the Day

RECITATIONS.

[Brooklyn Eagle.]

What is it that makes a recitation live for generations? Nobody can tell. When Fitz-Greene Halleck wrote "Marco Bozzaris," did he imagine it echoing through the one room little red schoolhouse all over America? Did Mrs. Caroline E. S. Norton think she had done something wonderful in "Bingen on the Rhine"? She surely could not have pictured an international assassin like Conradi as a soldier of the Legion lying dying in Algiers. When Tennyson wrote about the "Noble Six Hundred," making the last word rhyme with "blundered," would he have been more careful if he had foreseen the verse as a common recitation? Puzzles persist.

We are told that at the age of 80, in California, Rose Hartwick Thorpe recently listened to a broadcast from New York of the words she wrote when she was 17, "Curfew Must Not Ring Tonight." It is no exaggeration to say that this was recited by some budding elocutionist in every hamlet of America. The story, imagined by a girl in her teens, sticks in a million memories, the maiden whose lover was to be executed when the curfew bell rang, who couldn't persuade the faithful but deaf old sexton not to ring it, and who climbed up into the belfry and held the bell clapper with her hands. And then the climax:

"O'er the distant hills came Cromwell; Bessie saw
him and her brow,
Lately white with sickening terror, glows with
sudden beauty now;
At his feet she told her story, showed her hands,
all bruised and torn;
And her sweet young face so haggard, with a
look so sad and worn,
Touched his heart with sudden pity, lit his eyes
with misty light;
'Go, your lover lives,' cried Cromwell. 'Curfew
shall not ring tonight!'"

We may suppose that there is something soft somewhere in the hardest heart, something that responds to a thrill of pity or of enthusiasm. Possibly Kipling's "Gunga Din" and "Danny Deever" will stick longer in more people's minds than his "Recessional," just because they lent themselves finely to recitation. The highbrow critic may scorn them, but he has precious little influence over vogue with the masses, and hence is fairly negligible.

How to Keep Well By Dr. W. A. Evans

To the limit of space questions pertaining to hygiene and prevention of disease will be answered in this column. Personal replies will be made to inquiries under proper limitations when return stamped envelope is inclosed. Dr. Evans will not make diagnosis or prescribe for individual disease.

[Copyright: 1931: By The Chicago Tribune.]

CROSS-BREEDING AMONG HUMANS.

It is not possible to say that cross-breeding races makes a new race that is either better or worse than the parent stocks. The difficulties of such study are great, far greater than those of crosses in lower animals. Economic considerations, political equations, climatic conditions, religion, domestic affairs, temperament, customs, and many other elements are factors in the problems of crossing of human races.

In spite of all these difficulties a fair number of studies have been made and a few conclusions are possible. Probably the most scientific studies have been those made in Scandinavian countries and that relate to crossing of Lapps with Swedes and other Scandinavian peoples. Next in scientific rank are the studies made in Java of crosses between Dutch and natives. Studies of crosses between whites and blacks have been made in North, Central, and South America, and in Africa. Those made in South America are more valuable than those made in North America because of outside influences present in North America that create cross currents.

One of the conclusions arrived at by the studies taken collectively is that the different human strains are pretty closely related, because crossings between them do not result in loss of fertility. Contrary to some loosely held notions, mulattoes of all dilutions are just as fertile as either whites or blacks. If two animal strains are far removed from each other they cannot cross or, if they do, their progeny are infertile. Not so with human strains.

Taking all qualities collectively Davenport, who writes on this subject, thinks crossing between French Canadians and Indians resulted in a stock which is superior to either of the parent stocks. Another cross which has proved advantageous from the racial standpoint is that of Chinese and Hawaiians. On the other hand, certain crossings have not resulted in improvement. The crossing between whites and blacks belongs in this class. However, there is some inaccuracy which comes from too much generalization. Certain qualities may be improved in crossings where the sum total represents a loss, and vice versa.

MENDELIAN LAW.

Blue Eyes writes: Both my mother and father had blue eyes. I have a brother with brown eyes. The other brother and my two sisters have blue eyes. My husband and I both have blue eyes. We have four brown eyed children and five blue eyed.

REPLY.

The Mendelian law of inheritance of eye color is set forth in Davenport's book on laws of inheritance. Go to a library and read it.

BUTTERMILK.

S. C. H. writes:

1. Is buttermilk fattening?
2. What causes the stomach to swell after eating?

REPLY.

1. Not very. It contains an abundance of water and almost no fat. However, if one eats considerable food and drinks freely of buttermilk in addition he will put on fat.
2. You refer to a feeling of fullness after eating. Among the causes are overeating, overdistending the stomach with fluids, rapid eating, air swallowing, constipation, reverse peristalsis due to gall bladder trouble, eating improper foods.

FRIEND OF THE PEOPLE

Letters to this department must be signed with names and addresses of writers.

DEFERRED PAYMENTS.

Chicago, March 18.—[Legal Friend of the People.]—I purchased a radio on time. Was unable to meet some of the payments and reached a verbal agreement with the store to cut the payments in half. Have kept payments up to date according to new arrangement, which was made eight months ago. Now I receive a letter from collection manager instructing me to pay the amount due to date according to original agreement or to let them send a man out to refinance the balance. 1. If I am unable to meet the demands and keep up payments according to new agreement can they take the radio? 2. What is the maximum lawful percentage they can charge for refinancing? M. S.

1. It is probable that the contract is so worded as to give them this right.
2. Depends upon what it is that is covered. If the refinancing charges are in fact a subterfuge to take the place of interest, then they would be covered by the following statement: The maximum that can be stipulated for by contract is 7 per cent per annum in ordinary cases. In absence of agreement as to interest 5 per cent is allowed after due on notes or other instruments in writing; on money lent; on accounts settled; on money received to use of another and retained without owner's knowledge; on money withheld by an unreasonable and vexatious delay, and on judgments. Pawnbrokers may charge 3 per cent per month, and licensees of state board of trade and commerce may charge 3½ per cent per month on loans of $300 or less. An agreement to pay more than the legal rate is usurious and only the principal can be collected. Under 1929 statute the 7 per cent limit does not apply to collateral loans exceeding $5,000. TRIBUNE LAW DEPARTMENT.

AFFIRM INSTEAD OF SWEAR.

Chicago, March 30.—[Friend of the People.]—1. At what court are petitions for citizenship filed? 2. What is the form or what are the words for people whose religious belief does not permit them to swear? H. W.

1. In Chicago, the United States District court.
2. Such persons may affirm.

FRED J. SCHLOTFELDT,
District Director U. S. Dept. of Labor.

LOST DIVORCE NOTICE.

Chicago, March 18.—[Legal Friend of the People.]—Could my husband get a divorce from me without me knowing about it if I have not been out of the city of Chicago at all? We have been separated three years, he having left me at that time. Please let me know if this is possible and where I can go to get information how and when it was done. A. J.

The statute authorizes the securing of divorce on notice by publication and mailing in special cases, such as where an affidavit is filed that the defendant's residence is unknown or that he is a nonresident. Obviously, such a notice might miscarry. A divorce secured on a false affidavit is invalid. TRIBUNE LAW DEPARTMENT.

A LINE O' TYPE OR TWO

How to the Line, let the quips fall where they may.

EXTRA! EXTRA!

WHEAT CAKES ARE FREE TODAY

Everybody Will Be Given All Wheat Cakes He Can Eat.

With Butter, Maple Syrup on Them.

Farm Board Sees Way of Reducing Wheat Surplus.

CALL AT ANY FARM BOARD OFFICE AND DEMAND YOUR SHARE.

M M M

UNDER an old blue law a man was arrested in Maryland and sent to jail for working on Sunday. But cheer up, Maryland; throughout this great, broad land of ours there are a great many men who do not work on Sunday. Nor, thanks to Prosperity keeping hidden around that corner, on any other day.

M M M

BILL WRIGLEY is going to trade his chewing gum for cotton. It's a fine idea and all we have to remark is: "Bully for Bill." And maybe the cotton growers can train the boll weevils to chew chewing gum instead of cotton. And, Bill, when the cotton growers aren't looking, slip the clock over on 'em.

M M M

EXTRA! EXTRA!

CHICAGO GRANTED STATEHOOD

Legislature Passes Law Making Chicago 49th State.

Threat of Chicago to Secede Wins Victory.

WILL VOTE NEXT WEEK ON STATE NAME.

Ringing of Bells, Shrieking Whistles, Fireworks and Showers of Confetti to Greet New State Today in Chicago.

M M M

AND NOW New York sends out horror stories about the city swarming with rats that are liable to turn upon the inhabitants and eat 'em alive. Tut, tut, tut. What won't Jimmie Walker be blamed with next?

M M M

MONTAGU NORMAN, the great go-getter of the Bank of England, is to have a conference in Washington with our Uncle Andy Mellon in a few days. The betting in Wall street, where they know Mr. Norman quite well, is that he will get Uncle Andy's watch, Malacca cane, and his cuff links, but we'll bet that when Mr. Norman gets away from Andy he will discover he is minus his shirt and the gold fillings out of his back teeth.

M M M

THERE'S ONE THING that must be said in favor of prohibition. And we're willing to give credit where credit is due even if it gives us a pain in the instep to do it. But prohibition does certainly stimulate creative thought. It certainly does. They arrested a man of Serbian birth down in Indiana yesterday because he had seventy gallons of wine in his cellar. He explained that he kept the seventy gallons so that he could go out now and then to sprinkle a few drops of wine on the graves of his deceased relatives. An old Serbian custom.

M M M

EXTRA! EXTRA!

INTENSE COLD IN CHICAGO TODAY

Terrible Blizzard Coming from Northwest.

Thermometer at Fifty Below Zero Before Noon.

SNOW WILL DRIFT TWENTY FEET HIGH!

M M M

THIS IS MOST DISTRESSING! F. Scott McBride, superintendent of the Anti-Saloon league, came out yesterday flatfooted against Gov. Roosevelt of New York and Gov. Ritchie of Maryland as presidential nominees next year. We would be wholesouled and enthusiastically in favor of anybody for the presidency that Dr. McBride was against. But when he's against two we can hardly insist on both being named on the Democratic ticket for the presidency. But, ha! a way out. We will insist on Gov. Roosevelt for the presidential nomination and Gov. Ritchie to be named as the vice presidential candidate.

M M M

QUITE SO, QUITE SO.

Zero mark of the Depression—window shopping at the 5 and 10 stores.

The farmer's need: a tractor that will eat oats—and raise little tractors. EOLUS.

M M M

GOODNESS, April First! R. H. L.

THE DANGER OF BEING FOOLED TWICE

FROM THE TRIBUNE'S COLUMNS

16 YEARS AGO TODAY

APRIL 1, 1915.

WASHINGTON.—The destruction of the British steamer Falaba by a German submarine, causing the death of Leon C. Thresher, an American citizen, brings the United States face to face with the gravest question yet presented to it by the European war. If the circumstances of the sinking of the ship by a torpedo and killing of more than 100 passengers are correctly reported, they constitute in the view of the United States a violation of the law of nations. The United States will seek to determine the responsibility for the sacrifice of the life of Thresher and to obtain redress.

LONDON.—King George has added his plea to that of the ship owners and, in some cases, to that of the Laborites themselves, that some vigorous measures be adopted to cope with the question of drunkenness, which it is urged is delaying the delivery of munitions of war. The king has volunteered, if it is considered advisable, to give up the use of all alcoholic liquors and to issue an order against their use in the royal household. According to German newspapers received here, the German federal council has passed an order strengthening regulations regarding the sale of liquor in Germany. The order permits authorities of each state, at their discretion, to limit or prohibit the sale of spirits.

PARIS.—The ministry of war statement says that in the Champagne there have been artillery actions in the region of Beausejour and Ville-sur-Turbe, and that in the Argonne, between Four de Paris and Bagatelle, fierce fighting at some points was so close that a trench mortar struck by a heavy bomb of the French was projected into their lines.

30 YEARS AGO TODAY

APRIL 1, 1901.

LONDON.—The emperor of Germany and the czar of Russia, according to dispatches, are satisfied that they have been selected as targets of assassins. News from Kiev is that an officer of the czar's household fired directly at him and, missing, committed suicide before he could be arrested. While Emperor William leans to the belief that the injury inflicted on him by Deitrich Weiland at Bremen recently was from an air gun, investigation is afoot to determine whether Weiland had been an associate of anarchists or Socialists.

MANILA.—Capt. Frederick J. Barrows of the 30th volunteer infantry, quartermaster of the department of southern Luzon, together with seven commissary sergeants and a large number of others, has been arrested on the charge of wholesale frauds in government supplies, the full extent of which is not yet known, but which are said to have amounted to not less than $100,000 a month.

CAVITE, P. I.—Lieutenant Commander Jesse Mins Roper of the United States gunboat Petrel lost his life during a fire in the sail room of the gunboat trying to save the lives of some of his men. Twenty-two of the men were seriously prostrated.

CHICAGO.—Frederick E. Coyne assumed the duties of postmaster of Chicago, succeeding Charles U. Gordon.

50 YEARS AGO TODAY

APRIL 1, 1881.

NEW YORK.—Secretary of the Treasury Windom came up to New York to have a talk with financial men of the east. He brought with him Attorney General MacVeagh, J. J. Knox, controller of the currency, and others. Many prominent bankers flocked to his hotel to meet Mr. Windom. Among these were John A. Stewart, Jesse Seligman, Franklin Haven and Joseph B. Moors of Boston, and H. E. Thompson of St. Paul. The venerable Peter Cooper also visited Mr. Windom.

LONDON.—There was great anxiety throughout the country regarding Lord Beaconsfield's condition. The queen sent special messengers to make inquiries in addition to receiving hourly bulletins from the sick man's bedside.

LONDON.—Herr Most was indicted and remanded to prison without bail. It is denied that any foreign pressure has been used to induce the government to undertake proceedings against Most's paper, Die Freiheit, which published an approval of the murder of the czar.

VOICE OF THE PEOPLE

Writers should confine themselves to 200 or 300 words. Give full names and addresses. No manuscripts can be returned. Address Voice of the People, The Tribune.

AT ORCHESTRA HALL.

Chicago, March 27.—After years of weary stair climbing to the gallery of Orchestra hall, I have discovered the existence of an elevator, which, for no reason whatsoever, remains motionless and unused, and which, if put into use, would prevent much suffering and indignation on the part of the gallery patrons.

When one, finally exhausted and panting, reaches the last portal to heaven, there stand three ushers, one of whom is ready to stab with forbidding glare any one who has the courage and strength to comment on the system, such as it is.

The discipline by this usher over the patrons causes one to feel almost like a child under the stern, cold rule of a cruel schoolmaster and tyrant. And as for smoking—words fail me!

I am disgusted; yet I know that I shall still keep on attending every Saturday night to hear the greatest symphony in the world play the greatest music of the universe. Regardless of all I have said, I shall climb wearily, until I shall be too old; then out of sheer pity maybe they will send me up in the elevator, which I reiterate should be put into use. GALLERYITE.

DIANA.

Evanston, Ill., March 25.—I feel as though Miss Harriet Monroe and Diana need a little more support, and I am delighted to offer mine.

The critics of that work of art are hampered by prejudice. They are accustomed to seeing their marble and bronze women in the conventional poses of cultivated maturity. Even young girls, in the usual methods of sculpture, assume studied poses of extreme grace which would be ridiculous in the flesh.

The subject of Diana is, however, not one of grace, culture, or studied poses. Here is a wild creature, a huntress. The keynote of her being is her intense activity, her muscular life. She's physical, not mental or social. She's dynamic, virile, vital and savage, and yet she's a goddess. Her ethereal quality of unearthliness is most remarkably portrayed by Mr. Milles. Here's a huge piece of bronze weighing several hundred pounds, and by its line and arrangement of forms it becomes the weight of a feather. She's alighting on the reeds as a bird would, and weighs as little. To emphasize this impression he has employed the large, heavy mass of bronze below the small marble figures in the water. Such weight, such a handicap of flesh these figures have! They climb laboriously or lie heavily and are full of lust.

All of this translation is not needed to explain the beauty of the piece, but to allay the prejudices of the habit forming human mind. ALLEN B. WILSON.

THE MAKING OF COMMUNISTS.

Chicago, March 26.—I have read in the newspapers that a large mail order company is venturing into the insurance business. This is just another encroachment into the field of the independent business man by big business and should be prohibited by law. Why cannot such a large concern be satisfied with its present line of business instead of constantly trying to grab more and more? It is just those tactics by big business institutions that makes communists of the average American citizen. E. C. R.

SLAVERY.

Chicago, March 28.—So "C. B.," who voiced his view on marriage in the March 27 edition of THE TRIBUNE, has for ten years lived with his wife posing as a little tin god. How can a man, whose wife permits him to dominate her and make a slave out of her, love and respect her? She is as human as any man and deserves the same right and privilege to live. A woman's mental ability and intelligence has been proven to be superior to that of man. C. B.'s wife must not be of average intelligence to permit a mere man to dominate her so that she is not permitted to live her own life. I wonder if the Hon. Mr. C. B. thinks he is making his wife happy or just kidding himself along by telling himself what a man he is! Why, some of the slaves in the old days had more privileges than he permits his wife. If I were he, I would not advertise what a stupid woman he married. If a man and wife loved each other, there would be no necessity of either one dominating the other. R. A. B.

A NEW USE FOR THE HEAD.

Chicago, March 27.—Now that C. B. has discovered what is wrong with marriage, I suppose we should take down our hair and have a good cry. This big hearted little fellow who buys his wife's clothes, tells her when to wash and iron, what to eat and how to cook it, and allows her to go to a show once a month, should be allowed to sit on a tack. What's wrong with his wife? Dead from the neck up or merely using her head to keep her ears apart? M. L. M.

THE SOFT ANSWER.

Chicago, March 27.—In my home I wear the pants and we have an ideal home. My husband never tells what I should do. Just let him start. If he tried to he would get his block knocked off. L. S.

A MIRACLE.

Chicago, March 27.—After a couple of years he probably stretches his heart and buys her a dress. Imagine! It's a wonder he hasn't had strychnine in his coffee before this. M. E. B.

YOU COULDN'T TREAT ANNIE THAT WAY.

Chicago, March 27. — I think C. B. must have taken his wife from an orphan asylum when she was a baby and raised her with a club. How about building a cage for him and putting him in the Lincoln park zoo? Then we could all have a look at him.

ELIZABETH MCCARTHY.

THE THEFT OF BICYCLES.

Chicago, March 25.—Why does one boy steal another's bicycle? My boys have had three bicycles stolen, one being recovered after it had already been painted another color. Do those boys that steal them think the other boy is made of different material? The boy that owns a bicycle loves his bicycle and to have it stolen is a shock to him. Often they are saved for and the boy that takes it for ten fingers never attempts to save for one and often the parents could buy one. It isn't always they haven't the money to buy it. MRS. ANNA LARSON.

ROAD COURTESY

[Punch (Copyright).]

Obliging Motorcyclist (to owner of broken-down car): "What ghastly luck! Lonely road, too. Can I give you a lift anywhere?"

CHAPTER ONE

. . . in which is related

Important news for traveled gentlemen . . .

STANFORD WILLIAMS FINE CLOTHES

in the 1931 version are here . . . and can be found only at

THE STORE FOR MEN

We take pleasure in announcing to our patrons the arrival of a greatly extended line of beautifully-finished Fieldcrest garments—made by Stanford Williams and favored by the clientele of many of the best stores in the country.

Fashioned *simply* . . for gentlemen . . who appreciate distinctive individuality and restrained style with ease and comfort. Only the best woolens . . selected in the tight little Isles by Stanford Williams himself . . and choicest yardages from American looms . . are represented in these Fieldcrest clothes manufactured for the discriminating by Marshall Field & Company's subsidiary —the Stanford Williams Company.

Considering quality, prices are surprisingly moderate. $65 up; and found in Chicago at

THE STORE FOR MEN

MARSHALL FIELD & COMPANY

SIMPLICITY
is always in good taste

STORE FOR MEN

MARSHALL FIELD & COMPANY

Heads Up!

Here are the new

HATS FOR EASTER

Hats from Italy made by Borsalino. Hats from France created by Mossant. Hats from England as produced by Lock and Herbert Johnson. The great Vimenet Crusher from Belgium. And coupled with this outstanding collection of Hats from abroad are hundreds more from the finest American makers.

With such an assortment it is unnecessary to look further. Prices range from

$5 to $50

A Borsalino at $10

A Mossant at $15

Vimenet Crusher, $5

FIRST FLOOR
a good selection in both suburban stores

SIMPLICITY
is always in good taste

HERE'S THE STORY OF WHY RUSSIA WARS ON KULAKS

Peasants Fight Giving Up Grain at Low Prices.

BY HENRY WALES.
[Chicago Tribune Press Service.]

MOSCOW, Feb. 25.—[By Mail.]—Collectivization of the farms and mobilization of the peasants was an inevitable step in the communizing of Russia by the soviet government.

Conceived for the proletariat, the city dweller and the industrial worker, communism could not live if the rural elements and the farmers refused to produce the food necessary to satisfy the appetites of the factory laborers.

Things muddled along for the first decade after the revolution, when the country was torn by civil war, and during the days of worthless paper money and the initial attempts at reconstruction. But they were focused to a crisis three years ago, when the government launched its ambitious five year plan to equip the country with its own industry.

Peasants Begin to Resist.

With every effort concentrated on establishing an interlocking industrial scheme embracing every factor, from the production of raw material down to finished manufactured products, the authorities abandoned all attempts to supply the agrarian population with the "store goods" it had always craved and on which it had always expended the income derived from its produce.

When this occurred, beginning as far back as 1927, there became evident a systematic and semi-organized resistance by the peasants to selling their grain to government purchasers for consumption in the cities and towns, while peasants could buy back nothing in the empty stores in their communities.

Peasants stored grain, hid it, squandered it in orgies of gluttonous eating, used it recklessly for illicit distillation of vodka—"samagon," as it is called—or surreptitiously disposed of it to private dealers under the new economic policy, then in existence, for higher prices than the government offered.

Menace of Hunger Arises.

A short grain crop in 1927 and another in 1928 brought the menace of hunger for the proletariat home to the government and it was realized that measures must be taken to ensure for the factory workers adequate food supplies—wheat, rye, barley, some corn, dairy products, vegetables, fruit, meats and poultry.

It was then that the government adopted the plan of raiding peasants' barns and confiscating whatever stock of grain and other produce they found and which the peasants had failed to offer openly for purchase by the state.

Some peasants were shot for hoarding, many were arrested, plenty were exiled to distant regions, after their farms and belongings had been confiscated, and the private food dealers were legislated out of existence by a decree which entirely nullified the new economic policy.

It was during this phase of developments that the "kulak" became defined and named. A "kulak" is the bolshevik name for a rich peasant, and it immediately became the stigma to apply to all farmers who, through reluctance to part with their produce at arbitrary prices fixed by the state, withheld any part of it.

Peasants in Three Classes.

Always in Russia, even during the old imperial régime of the czars, the peasants have been divided into three classes—the rich, the middle class, and the poor peasant. A "rich" peasant could scarcely be distinguished from his neighbors in the average village or farm community by the naked eye. According to American standards, even the "rich" peasants were miserably impoverished, with no culture, comforts or recreation, illiterate and of a low order of intelligence.

But in every community in Russia, as in America and elsewhere, there were certain peasants who, through their relative hard work, thrift, and capacity for farming, fared better than their neighbors. Gradually they acquired more land from the less efficient villagers, by lease or through mutual arrangement to work it; they had two cows instead of one; perhaps three horses instead of one; two rooms in their wretched log cabins instead of one.

This was the rich peasant, the class that was marked with the label of "kulak," the nearest approach to a new capitalism in this racked and ruined country. And as such this class was doomed to dispersal and destruction by the authorities.

Only a Score of Large Cities.

Russia has a population today in excess of 160,000,000. Of this more than 80 per cent, more than 130,000,000, are peasants. Only a bare thirty millions comprise the proletariat, the city dwellers, in the few large cities. Moscow, Leningrad, and Kharkov are the only three of more than a million. There are a score of fairly large cities and a few hundreds of good sized towns scattered over the enormous area of the country, occupying as it does one-sixth of the land surface of the globe.

Of the 130 million peasants, it was estimated arbitrarily for the fixation of tax lists by local authorities, an average of 4 per cent were kulaks, and taxes on them should be considerably higher than on their brethren in the community.

This meant between five and six million "kulaks" recognized as sinister influences working against the state and classed as the element in the country forming a new "capitalism."

A farmer was termed the dread word "kulak" by his envious and avaricious neighbors because as such he was set down to pay far more than the ordinary average pro rata share of the village community taxes. This enabled the rest of the peasants to escape with lighter levies.

Here's One Definition.

In a lawsuit over the shooting of a wife's lover by her husband, the accused claimed the dead man was a kulak. Asked why he defined him so, he explained triumphantly:

"He had a sewing machine."

In the drive again the so-called new capitalism the government disfranchised and confiscated the property of thousands of kulaks. Without warning, agents appeared and ordered them from their homes and allowed them to take only the clothing they wore.

Thousands were exiled from their homes to newly developed areas or to distant regions where climatic conditions hindered colonization. Thousands were sent to the barren steppes along the route of the new Turkish-Siberian railway, running from Turkestan, along the Chinese-Mongolian frontier to Siberia. Thousands more were shipped to the icy north to work in the timber trade, which the government was anxious to speed up to obtain foreign credits.

And that is the crux of the "forced labor" decision which the United States has taken on soviet lumber and wood pulp from the northern districts.

SENATE PASSES BILL SOFTENING DRASTIC BAUMES LAW PENALTY

Albany, N. Y., March 31.—[Special.]—The state senate today voted to modify the drastic provisions of the Baumes fourth offender laws by passing the Slater bill making prisoners serving life sentences eligible for parole at the expiration of fifteen years of their terms.

With party lines obliterated, the measure was passed by a vote of 36 to 9. The bill, which is sponsored by the Lewisohn prison commission and has enlisted behind it the support of Gov. Roosevelt, the commissioner of correction and the parole board, now will go to the assembly, where, oddly enough, its companion measure, the Goodrich bill, was defeated a week ago.

COURT UPHOLDS WIFE WHO SAID: "NO CHILDREN"

Albany, N. Y., March 31.—(AP)—The attempt of Alfred A. Kahn of New York to obtain an annulment of his marriage to Marion Kahn on the ground that she refused to bear him children failed in the state's highest court today.

Kahn contended that prior to his marriage his wife had agreed to bear him children, but that after her marriage, when she found herself in the way of becoming a mother, she submitted to an illegal operation.

He did not claim that an annulment could be granted simply because his wife bore him no children, but that an express representation had been made by his wife before her marriage that she would become a mother, upon which the husband relied. He alleged submission to the operation was evidence of fraud which would entitle him to an annulment.

A square meal for flowers is 4 lbs. of Vigoro per 100 sq. ft.

Vigoro, complete, balanced, is the largest selling plant food for lawns, flowers, vegetables, shrubs and trees. A product of Swift & Company. Get it where you buy lawn and garden supplies.

HEAR MARIAN ANDERSON, famous American contralto, singing the old Southern melodies, during the "Garden Hour," 2:30-3 P. M. Sunday, April 5, over KYW. Also interesting, helpful talks by the Master Gardener, Thursday, 9:15-9:30 A. M.

CARSON PIRIE SCOTT & CO

A New Idea in Corsetry—
A Foundation Garment With Detachable Brassiere
"ARTIST MODEL"
The Brassiere Corsette

Now you can have the smooth silhouette of an all-in-one garment—with the convenience of a detachable brassiere. The problem of frequent laundering is solved, and you can wear a different brassiere (if you like) with every frock.

Such are the accomplishments of "Artist Model"—a splendidly fitting garment that guides your figure to successful wearing of the latest fashions.

Prices Range from
$7.50 to $12.50
Third Floor, Wabash.

RESORTS AND TRAVEL RESORTS AND TRAVEL
Ocean Travel. Ocean Travel.

Amazing travel value to HAWAII

$90

for as little as

One way from San Francisco or Los Angeles—according to liner and accommodations selected.

THRILLING adventure at a cost, astoundingly low! Six glorious days at sea—all the comforts and facilities of a luxurious liner—to the most alluring destination in the world—Hawaii! *All for as little as $90!*

Plan your trip now—for *this* Spring—when Hawaii is ablaze with her myriads of tropical flowers! Go places, do things, utterly different, *go to Hawaii, the exotic.* There is a great Matson or Lassco liner sailing every few days from San Francisco—every Saturday from Los Angeles. Any travel agency or our nearest office will gladly give you all particulars!

4-26

MATSON LINE • LASSCO LINE
140 South Dearborn, Chicago
Telephones: Randolph 8344 and Randolph 4428

"Keep YOUTH throughout the years!" SAYS JACK MULHALL

JACK MULHALL
one of Hollywood's most talented actors, has some interesting things to say about feminine charm.

"Youth is a delightful, fascinating thing," says Jack Mulhall. "It is certainly a woman's most endearing charm.

"And nowadays *birthdays* don't seem to matter at all! A woman keeps that glowing, youthful charm at almost any age!

"Every day here in Hollywood I meet actresses famous for their charm—more alluring now than they were ten or even fifteen years ago!

"I should think every woman would learn their complexion secret. Youthful skin should always be guarded carefully for the alluring thing it is."

The stage and screen stars *do* keep complexions youthful through the years! Theirs is the charm that birthdays cannot steal.

How 9 out of 10 lovely Screen Stars guard Complexion Beauty

Important actresses the world over—in Hollywood (605 of the 613 there!)—on Broadway—in Europe—use Lux Toilet Soap for *every* type of skin.

This fragrant, very white soap is found in theater dressing rooms *everywhere*—is the official soap in *all* the great film studios. *Your* skin will love it, too!

The caress of dollar-a-cake French soap Lux Toilet Soap 10¢

E. B., 702 GUARANTEE TITLE BUILDING, CLEVELAND, O.—"I have been reading the Chicago Tribune more regularly and for a longer period of time than any other daily newspaper—yet, I have never lived in Chicago, my place of residence having been first in New York City, and thereafter in Cleveland. Ten years ago I sought a capable accountant as a partner. I advertised in a New York and in a Cleveland paper, but received no replies. I tried both papers once again and received one reply, which was not worthy of consideration. Why had I not tried the Chicago Tribune, since it was my favorite daily? I wonder. I finally did try it—and a unique result came to pass. I received four replies—one from Cleveland and three from New York! It was hard to make a choice, but the partnership was soon formed and it still exists. Not alone that, but I have had some pleasant and profitable relations with two of the other three accountants who answered my advertisement."

* * *

MRS. J. H., ROUTE NO. 2, BIG RAPIDS, MICH.—"In September, 1927, I purchased a rooming house through the Tribune Want Ads, and after operating it for about a year I became dissatisfied and decided to dispose of it. I listed it for sale with various brokers and followed the matter up constantly during the next two years, offering price and other concessions as time went on. However, these brought no results. Finally, it occurred to me that inasmuch as I had purchased the business through a Tribune Want Ad, why not try to sell it through one. In July, 1930, I placed a modest ad in the Sunday Tribune and got three prospects, and the first of these to inspect the business bought it on the spot. The result was that by August 1, 1930, the new owner was in possession and I was installed on my poultry farm purchased with the proceeds. A Tribune Want Ad accomplished in two weeks what could not be accomplished otherwise in two years. Incidentally, and this was quite an item to me, the Tribune ad cost me only $4.00 or $5.00."

* * *

MRS. J. C. WILKINS, Bradley, Wis.—"Having summer cottages to rent, I inserted an advertisement in the Sunday Tribune and received so many requests for cottages that it was necessary to return many of the deposits sent me for cottages. Thus, through one advertisement, a nice business was started and maintained which we still enjoy from year to year. Thanks to the popularity of your paper!"

* * *

MRS. R. W. WATTS, 8339 INGLESIDE AVE., CHICAGO, ILL.—"One night during the latter part of 1929 my dog "Nig" disappeared. Nig had been a constant companion of my daughter from birth. She was very much attached to the dog, and while she was not quite four years old, the dog's absence caused her to grieve a great deal. She became ill, could not sleep, and would not eat. The doctors attributed her condition to grieving for her dog, and asked that every effort be made to locate it. Although I had advertised in evening papers, I did not obtain any results. Friends and doctors suggested using a Tribune Want Ad. I complained to the advertiser the importance of getting the dog back, and she prepared a short ad for the Lost and Found column. I had over twenty answers before noon of the first morning the ad appeared in the Tribune, including one from the lady who had the dog. The condition of my baby immediately changed when she saw Nig. This experience impressed upon me the value of calling the Tribune Advaker the first thing in the future when in need of such inexpensive and valuable assistance."

* * *

C. A. CARLTON, 6307 WOODLAWN AVE., CHICAGO, ILL. — "Three months ago I had to go to the hospital for an operation. Before that I had been in poor health for about two years, and had not been working for several months. When I was told that I had to have the operation, I felt at a loss as to where to secure the money for hospital and surgical expenses, my savings having been almost exhausted. I had a Chrysler, model 77, 1930 sport coupe. I saw the selling of this car as the only means by which I could raise the amount I needed. But, in my financial situation, it was of particular importance that I obtain the highest price possible for it. I placed an ad in the Tribune for three days. It brought seven prospects, and I sold the car to one of them for $975.00."

More Awards in the Tribune's TRUE WANT AD EXPERIENCE OFFER!

HERE are five more prize-winning True Want Ad Experiences as told by Chicago Tribune readers. The writers of each of the letters reprinted here will receive $5.00 in cash.

Read these letters. Note the various ways in which Tribune Want Ads have been of helpful service to these Tribune readers.

Have you had a True Want Ad Experience which you think is as good as some of these? Send it to the Tribune!

$1000.00 In Cash Awards

will be paid by the Chicago Tribune for the best True Want Ad Experiences submitted in accordance with a few simple rules.

Five True Want Ad Experiences will be published in the Tribune daily and Sunday for 29 days. Send in your experience today!

THE SIMPLE RULES:

1. Each day for the 29 days starting Sunday, March 22, 1931, the Chicago Tribune will publish five (5) True Want Ad Experiences. Letters must relate to experiences which took place prior to March 15, 1931. You are invited to send in a True Want Ad Experience and try for one of the cash awards which the Tribune will pay.
2. $5.00 will be paid to each person who submits a True Want Ad Experience which is published. IN ADDITION, from all the letters submitted the following grand prizes will be paid to the persons whose letters are adjudged the best of all: First Grand Prize, $100.00; Second Grand Prize, $50.00; Third Grand Prize, $25.00; next ten Grand Prizes, $10.00 each. Total in prizes, $1,000.00.
3. Letters will be selected which, in the opinion of the judges, relate experiences in which Tribune Want Ads have performed the most helpful service, as indeed from all the circumstances given in the letter. In making their decisions the judges will be governed by the facts given in the letters. Neatness, but NOT grammar and literary skill, will be considered.
4. This offer is open to all except employees of the Chicago Tribune and their families. You pay nothing. Just send in a brief letter.
5. Letters must not exceed 200 words in length.
6. You need not buy the Chicago Tribune. The Tribune may be examined at any of its offices or at public libraries free of charge.
7. All letters must be received in the Tribune office before 6:00 p. m. on Monday, April 20, 1931. No letters will be returned.
8. Address all letters to "TRUE WANT AD EXPERIENCES," the Chicago Tribune, Chicago, Ill. Please state your name and address, and whether or not your name may be mentioned. If not, only initials will be used.
9. The judges will be appointed by the Chicago Tribune. Their decision will be final. In case of ties a duplicate award will be made to each tying contestant.

THESE ARE THE PRIZES

Five $5.00 prizes daily and Sunday for 29 days	$ 725.00
First Grand Prize	100.00
Second Grand Prize	50.00
Third Grand Prize	25.00
Next 10 Grand Prizes, $10.00 each	100.00
TOTAL	$1,000.00

Another group of Prize Winners in Tomorrow's
Chicago Tribune
THE WORLD'S GREATEST NEWSPAPER

Third Around Pacific CRUISE

To 19 STRANGE PORTS on the great MALOLO

Finer than ever—the *third* Around Pacific Cruise of the luxurious Malolo! Wild New Guinea is included this year! Macassar in Celebes! Batavia in Java! Singapore, Shanghai, Bangkok! Nineteen strange cities in 14 lands of Asia and the South Seas.

Ashore, amazing adventures await you—visiting the Sultan of Johore's palace—mingling with worshipers before the Emerald Buddah—watching exotic dancers in Siam, Fiji, Samoa. All this, for as little as $1,500!

Ideal cruising season—glorious autumn in the Orient, balmy spring in the South Seas! Sail Sept. 19 from San Francisco (20th from Los Angeles); back again Dec. 16. Ask your travel agency about this luxurious adventure—or write us.

MATSON LINE 140 S. Dearborn Street • RANdolph 8344

CALIFORNIA.... NEW YORK.. AND THE SPANISH-AMERICAS

Go East or West by rail on the Panama Mail Cruise-Tour, then from New York, or from San Francisco or Los Angeles sail on splendid liners to the opposite Coast through the gorgeous Spanish-Americas—Mexico, Guatemala, Salvador, Nicaragua, Costa Rica, Panama, Colombia and even Havana, eastbound. With its myriad delights, its engrossing visits in the Lands of Long Ago, the Cruise-Tour, Chicago back to Chicago, costs surprisingly little. Write for the Cruise-Tour folder before planning your trip.

PANAMA MAIL
Steamship Company
140 So. Dearborn St. STate 0092

EUROPE NEXT SUMMER
Small parties. Excellent accommodations everywhere. Liberal sight-seeing. Thirty years' experience. Low rates.
TEMPLE TOURS
220 N. Michigan Ave., Chicago. State 2137.

EUROPE—$7.50 A DAY
ALL EXPENSES—ASK FOR FOLDER
VACATION CLUB, Inc.
333 N. Michigan Ave. Central 9741

SOUTH AMERICA
FINEST SHIPS—FORTNIGHTLY SAILINGS
MUNSON STEAMSHIP LINES
111 West Washington St. Chicago

BERMUDA: Sailings twice weekly. "Bermuda" and "Vendam." Round trip fares from $70. Apply Tourist Agents or Furness Bermuda Line, 307 No. Michigan Ave., Chicago.

PROTECT YOUR FUNDS WITH THE NEW DOLLAR SIZE AMERICAN EXPRESS TRAVELERS CHEQUES

To SWEDEN direct in 5-8 days
Norway, Sweden, Denmark and Continent
Swedish-American Line
181 N. Michigan Ave., Chicago

"BEST IN TRAVEL"
RAYMOND & WHITCOMB CO.
176 North Michigan Ave., Chicago
Telephone State 2815

NEW ZEALAND AUSTRALIA

Canadian-Australasian Royal Mail Line
SAIL FROM VANCOUVER, B. C., VIA HONOLULU AND SUVA (FIJI ISLANDS)
"AORANGI" ..... Apr. 29 May 19 Oct. 11
"NIAGARA" ..... May 27 July 22 Sept. 16
"MONOWAI" ..... June 24 Aug. 19
For Fares, etc., apply Canadian Pacific or Canadian National Railways, Chicago, or Canadian-Australasian Royal Mail Line, 325 W. Hastings St., Vancouver, B. C.

Union Line of New Zealand
SAIL FROM SAN FRANCISCO VIA TAHITI AND RAROTONGA
"MONOWAI" ..... Apr. 15 Sept. 29
"MAKURA" ..... May 13 July 8 Sept. 2
"MAUNGANUI" ..... June 10 Aug. 5
For Fares, etc., apply Union S. S. Co., 229 California St., San Francisco, or James F. Rodgers, Inc., 333 N. Michigan Ave., Phone State 8254-5255, or any tourist, railroad or steamship agent.

EUROPE $250 to $1107
Ask for Booklet "R"
THE TRAVEL GUILD, Inc. CHICAGO

4 New, Attractive, Moderate Cost Way to FRANCE, ITALY, EGYPT AND THE HOLY LAND
American Export Lines, 209 S. La Salle St.

To England, Scotland, Ireland, France
Germany, Switzerland, Spain, Italy and all other countries. Reduced Rates for Round Trips. Visit office—all lines—J. E. Lewis, 116 S. Dearborn.

TOURS.

SPRING TRAVEL Write for literature on Week's Cruise thru Dixie, Virginia Motor Tour, or choice Summer European and Domestic Tours. Write, phone or call for it. Lauder Tours, 112 W. Adams St. Ran. 7878.

FLORIDA.

FLORIDA—$44.51 including rail to New Orleans, meals and berth on steamer to Tampa. Apply Agents or R. R. Agents or Clyde-Mallory Lines, 332 Marquette Bldg., Chicago.

ADVERTISE IN THE TRIBUNE

FINISH DESIGNS HERE FOR SOVIET PACKING PLANTS

Head of Meat Trust Ends 7 Months' Stay.

The tenant on the fifteenth floor at 20 West Washington street is listed under a name which even the elevator starter can't pronounce—Soyusmiaso. Under this name for the last seven months a staff of 65 architects, engineers, and draftsmen have been at work drawing plans from Chicago models for a chain of packing plants to supply meat products to 160,000,000 Russians. Soyusmiaso is the soviet meat trust.

With the planning work now almost finished, N. L. Volynski, chief of Soyusmiaso, was packing his bags last night at the Stevens hotel, preparing to start back this morning to Moscow and report to his chief, A. Mikoyan, soviet commissar of supplies.

Start Packing Plant Work.

A small, frail man, Mr. Volynski gave an interview yesterday through an interpreter. On the walls of his office hung maps of Russia showing the progress of the five year plan, while in the bright, spacious room outside young American engineers bent over their drawing boards, plotting blueprints which, Mr. Volynski said, will help the plan succeed.

Already, Mr. Volynski said, foundations have been laid for the first two packing plants, one at Moscow and one at Semipalatinsk in the Kasakstan district southwest of Siberia. Covering 1,000 acres each, the plants are to be six story structures of reinforced concrete with a slaughtering capacity equaling some of the largest in the Union Stock yards.

Chicago Architect Designs It.

At his back was a prospect photograph of the Moscow plant, showing a series of great buildings with trim, square lines resembling somewhat the lines of the Century of Progress administration building. The architect is H. P. Henschein of Chicago, ranked among the foremost packing plant designers in the city.

The first two plants, Mr. Volynski explained, will cost $16,000,000, half of which goes for boilers, refrigerator installations, and machinery. The specifications, he said, call for Chicago made machinery as being superior to any on the market, but an order for such machinery is contingent on liberal credit and trade reciprocity.

GUN TOTER GETS 60 DAYS.

Patrick Brern, 26 years old, 1105 East 43d street, who was arrested when he waved a pistol in a surface car on 63d street Sunday, was sentenced to sixty days in the Bridewell yesterday by Judge Joy A. Schiller.

JUDGE LUPE BLAMES DRY ERA LIQUOR FOR DOMESTIC TRAGEDIES

Liquor plays an important part in the domestic tragedies which find their way to the Court of Domestic Relations, Judge John J. Lupe of the Municipal court declared in addressing the Chicago Bar association yesterday noon. Judge Lupe formerly presided over the Court of Domestic Relations for several years. The court is an effective means of reducing crime, he said.

"The liquor consumed by these poor men who come into the court when their wives sue for nonsupport," Judge Lupe went on, "is not prewar liquor. It is generally homemade moonshine. Some of them have drained the alcohol from automobile radiators and drunk it. A favorite drink among the men who cannot afford other liquor is 'canned heat.'

"By the time the court gets them they are in such shape that we must send them to institutions for care and treatment. When they return, the court, through its social service department, must help them get work and during all this time keep watch over their children."

Brazil Scraps Official Autos to Cut Expenses

RIO DE JANEIRO, March 31.—(AP)—To cut down government expense, Foreign Minister Mellofranco of Brazil today ordered all official automobiles, including his own, into the garage. Other departments of the government are preparing to do the same, after which it is planned to hold a public auction of all the cars.

FIND MAN'S COAT NEAR EX-FOLLIES GIRL'S DEATH CAR

Second Body Believed at Bottom of Cliff.

[Chicago Tribune Press Service.]

NICE, France, March 31.—What at first looked like a simple case of suicide or an accident today suddenly turned into an involved affair, when police discovered a man's overcoat and hat alongside the wreckage of the car in which Mrs. David Townsend, formerly Peggy Davis of Ziegfeld's Follies, plunged over a cliff Saturday night to her death at Eze-sur-Mer.

The hat was marked with the name of Puvis de Chavannes, a descendant of one of France's most famous mural painters, who has been missing since the tragedy.

Spy Another Body.

A search by the police for the missing Frenchman started immediately, with no result so far, but late this afternoon investigators reported they had seen what is believed to be another body lying in an almost inaccessible ravine under a steep precipice about 50 feet from the wrecked car. It was impossible to descend the steep cliff during the night, so the search for the second body has been postponed until tomorrow.

Meanwhile it seems to have been established that De Chavannes was one of the gay party which Mrs. Townsend left to plunge to her death. Some of his friends think they have seen him since the accident, but they are vague about the time.

Police After Frenchman.

They suggest that he may have left his coat and hat in the car when he returned after driving one of the women guests home in the Townsend car. This explanation does not satisfy the police, who want to know why Chavannes has not come forward to assist in clearing up the mysterious angles of the case—if he is still alive.

Close inspection of the note left behind by the dead actress leads to the belief that the illegible name after the words "give my love to" is that of the Frenchman.

Mr. Townsend has refused to accept any other theory than that of an accident, insisting that he had not quarreled with his wife and that they had no financial troubles.

Menjou and Leila Hyams Discharged from Hospital

Hollywood, Cal., March 31.—[Special.]—Adolphe Menjou and Leila Hyams, film stars, were discharged from hospitals here today. Menjou was in Cedars of Lebanon hospital for a tonsil operation. Miss Hyams [Mrs. Phil Berg] underwent an operation for appendicitis at Hollywood hospital. Mae Sanders Sunday, divorced actress wife of Billy Sunday Jr., was declared today to be rapidly recovering from an appendicitis operation.

MRS. BRUNKER GOES TO RENO; CHILDREN HERE

Reformer's Wife Departs for Nevada Divorce.

(Picture on back page.)

Mrs. Margaret Gaylord Brunker, whose trip with her two children to the Reno divorce courts was halted two weeks ago by a Highland Park policeman, yesterday departed on a train bound for Reno. She was not accompanied by the children. Her husband, Albert R. Brunker, millionaire reformer, announced that a divorce agreement had been arranged.

The children, Barbara, 5 years old, and Robert, 2, who have been the central figures in the controversy, were left behind in the family home at 190 North Ahwahnee road, Lake Forest. It was after the start from this home on March 15 that Mrs. Brunker, the children, and a truckload of baggage were stopped by the policeman. Brunker was then in New York.

It developed that a gentleman's agreement had been drawn several months ago by which the affairs of the Brunkers were being regulated. According to this agreement, there was an understanding between Mr. and Mrs. Brunker that Mrs. Brunker was not to remove the children from Lake Forest without her husband's consent.

There followed a number of conferences. Shortly after breakfast yesterday Mrs. Brunker and the truckload of baggage set out for Chicago and at 10:30 a. m. she departed for the west on a North Western train. She will be one of the first Chicagoans to make use of the new six weeks' residence divorce law in Nevada.

Mr. Brunker, in his loop office, verified the reports that his wife was on her way for a divorce. Neither he nor the attorneys would reveal on what grounds the decree was to be obtained.

A property settlement has been arranged, Brunker said, which also provides that he will have the custody of the children eight months during 1931 and nine months during 1932. Beginning on Jan. 1, 1933, the children will spend six months with each of their parents.

Mrs. Brunker will return to Neenah, Wis., where her father owns a large paper mill. Mr. Brunker moved back to the Lake Forest home last night.

You Will
Look Stunning
in the
FRENCH TYPE
BODY-GLOVE
Reg. U. S. Pat. Off.
Positively Reduces
DIAPHRAGM
WAISTLINE
HIPS & BACK
Not Rubber
Never altered to fit your body but adjusted so your body becomes as perfect as the garment.
Body-Glove Studio
928 Stevens Bldg. 17 N. State
Phone Dearborn 6992
Milwaukee—206 Plankinton Arcade Detroit—229 Book Building

LESCHIN
318 South Michigan Avenue

CLAIRE ANY — 3-piece crepe suit, $69.50
MOLYNEUX — sawtooth gown, white coat, $85
SCHIAPARELLI — clamps on skirt, cowl neck, $85
CHANEL — new fan treatment at $79.50
PATOU — navy wool dress at $59.50
GOUPY — tailored street dress, $49.50
VIONNET — contrast scarf dress, $69.50
GOUPY — brown-white coat at $97.50
VIONNET — black coat, galyac, at $135
CHANEL — new eyelet coat at $59.50
PAQUIN — black coat, silver fox, at $125
CHANEL — lacy tweed dress suit, $97.50
PATOU — navy suit, white pique, $125; check skirt, plain jacket, $85
LANVIN — 4-piece yellow tweed, $195

Models sketched:
CLAIRE SOEURS — Above, $49.50; another, $69.50
LUCILE PARAY — Left, checked dress at $55

CARSON PIRIE SCOTT & CO

Beige Fox with Black or Colored Coats for Women

Cross Fox with Black Senta Cloth Coats for Misses

Fox Furs, Exceedingly Fine, Make These the Outstanding Fashions in
SPRING COATS
at $85

Fox furs, the most flattering to wear—fine in texture, rarely available at this price before. And collars continue to be the most outstanding feature of the new coats. Worn high or draped low, in scarf, shawl and rever styles, many asymmetrical.

Beige Fox Cross Fox Platinum Fox

These fashions feature: the silhouette, individual in its "wrappy" lines, its smart diagonal closings; sleeve detail assuming new proportions, with flares at the wrist or below the elbow, with tucks, buttons, with bandings; belts either wide and softly crushed or narrow, fashioned of fabric or leather. Fabrics in the loose basket weave, soft and slightly rough—lightweight yet warm.

Fourth Floor, North, State.

MARSHALL FIELD & COMPANY

Give Gifts for Easter

We expect our Tulips up for Easter . . .

Come and see how our roses, tulips, nasturtiums, jonquils, narcissus, daisies . . . grow! They're all in blossom right now and will go right on blooming forever and ever in your house, too! 18c up.

Decorative Flowers, Fifth Floor

Easter Flowers grow Chicly in Button Holes . . .

Watch for chic eyelet embroidered and soft lace flowers to appear on suits . . . pique, angel skin and shiny patent ones on dresses . . . they're the growing note of smart contrast. 95c up.

Boutonnieres, First and Fifth Floor

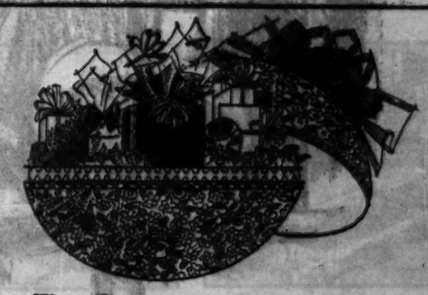

The Egg comes before the Chicken, on Easter!

That's a fact. They'll come in baskets, in carts, covered with chocolate, stuffed with surprises—we know, we've got the evidence!

Confectionery, Third Floor

Bottled! First Whiff of Spring . . .

By Houbigant—
Coeur de Jeannette Toilet Water. 6 oz., $1.50
Quelques Fleurs, 2 oz. $3.25
Essence Rare, in precious crystal bottle. ¾ oz., $6.50

By Heraud—
A lovely French toilet water. Violet, Muguet. 8 oz., $2.75

By Coty—
L'Origan, L'Annant, Chypre, Paris perfume—very new, 2 oz. $3.25

Drop a hint now! A Gown Ensemble by Easter

A crepe de chine gown and a crepe de chine jacket simply surrounded by Alencon lace. Tea rose shade and ah—h, it's only a matter of $5.75

Lingerie, Fifth Floor.

Color stops and sells the casual shopper

THE times demand exceptional measures.

The Chicago Tribune provides them in the full power of the newspaper page fired with the dynamic action of color.

Color in the main section of the newspaper is spectacular.

It stamps any message as important.

It smashes through buying inertia, gets attention and interest.

A campaign in Tribune run-of-paper color, costing but little more than black-and-white, is the most effective sales stimulant available to advertisers in the great Chicago territory.

A single page, used strategically, well merchandised, will slash a new short cut to recognition among dealers that your product is one to feature.

Its compelling shock on the individual reader reverberates through the entire range of Tribune circulation—over 795,000 daily and over a million Sunday.

No other Chicago newspaper offers you this new marketing aid, available on any day you want.

No other Chicago newspaper permits you to establish yourself so emphatically in the minds of consumers and retailers.

A portfolio of specimens showing how retail stores and national advertisers have used Tribune color to offset competition, to introduce a new line or to rejuvenate an old one will be submitted promptly on request.

Chicago Tribune

THE WORLD'S GREATEST NEWSPAPER

February, 1931, Average Circulation: Daily, in excess of 795,000; Sunday, over 1,080,000

CITY OFFICIALS' TESTIMONY FOR VOLPE ATTACKED

U. S. Witness Heard in Deportation Case.

Evidence was introduced yesterday to refute the sworn testimony of Dan Serritella, Mayor Thompson's city sealer and a Capone lieutenant, and that of former Ald. Albert Prignano and Ald. William Pacelli, on behalf of their friend, Tony [Mops] Volpe, notorious Capone gangster. The evidence was introduced at a hearing before immigration inspectors. Volpe, an alien, is facing deportation for illegal reentry into the country.

The city hall friends of the public enemy No. 2 testified under oath several weeks ago that Volpe told immigration inspectors at Key West, Fla., June 24, 1928, that he had only his first naturalization papers. Volpe was returning by airplane from Havana at that time and he was accompanied by Serritella, Pacelli, Prignano, Jack Guzik, another Capone captain, and one Rocco Fiachetti of Brooklyn.

Inspector Is Witness.

Immigration Inspector Phillips of Key West testified yesterday and identified the airplane manifest which he made out when the Capone party arrived, showing the entry of five native citizens and one naturalized citizen, the latter being Volpe. He was questioned by Inspector D. F. Ellefson.

Q.—Where did Volpe say he was born? A.—In the Argentine.

Q.—What, if anything, did he say with respect to his citizenship? A.—He said that he was naturalized in the Circuit court of Cook county in 1924. He said he could not produce his papers because he had left them in Chicago. [Volpe was naturalized in 1924, but his certificate was revoked three days later because of false statements.] Volpe's attorney, John Elliott Byrne, took up the questioning.

Q.—How do you remember the particulars relating to the entry of this party when you have about 50,000 entries a year? A.—Because one of the air line officials had told me that Al Capone's gang was coming in on the airplane Gen. Machado.

Hope to Strengthen U. S. Case.

Since Volpe and his city hall associates swore that he did not claim citizenship to gain admission to the country, the government, represented by Assistant United States Attorney Dodd Healy, hopes to strengthen its deportation case against the gangster. Volpe is charged with reëntering as an alien after the commission of a crime of moral turpitude (counterfeiting), which is a deportable offense.

The case was continued to Friday to permit Attorney Byrne to bring additional records from Florida. The evidence will be forwarded to the secretary of labor, who issued a deportation warrant for Volpe but withdrew it for further hearings.

FORMER PROSECUTOR TO BE LAWYER FOR BURKE AT ST. JOSEPH

St. Joseph, Mich., March 31.—(AP)—State and county prosecuting authorities joined forces here tonight in preparing the case against Fred Burke, charged with the slaying of Patrolman Charles Skelly.

While Prosecutor Wilbur M. Cunningham of Berrien county set about lining up evidence, Sheriff Fred N. Cutler made plans for the protection of witnesses against Burke.

Burke remained in his cell today while guards walked posts outside and inside the county jail. It was announced late today that Charles W. Gore, former prosecuting attorney, would defend Burke. Barratt O'Hara, the Chicago criminal lawyer, who conferred with Burke in the jail yesterday, was said to be out of the case.

The state of Michigan has placed its legal department at the disposal of Berrien county authorities. Prosecutor Cunningham said Assistant Attorney General Charles Waples would be associated with him in the prosecution.

Tells Yarn of Being Shot from Auto; Did It Himself

With a bullet wound in his right shoulder, Walter Dejnekowski, 16 years old, 3357 Fisk street, walked into the office of Dr. A. J. Prominsky at 1001 West 32d street early today and asked for treatment. The physician summoned the police and Walter asserted that he had been fired on from a passing automobile at 35th and Morgan streets. After some questioning, however, Walter admitted that he had accidentally shot himself with a supposedly unloaded pistol at home.

7 Firemen Hurt Fighting Ottawa, Ont., City Hall Fire

OTTAWA, Ont., April 1 (Wednesday).—(AP)—Trapped for almost two hours in the burning city hall, three firemen were released at 1:30 a. m. today and taken to a hospital. They were conscious, but badly burned. Previously four other fire fighters had been pulled from the burning structure with minor injuries.

Deafened Ears Hear Through New Aid

Earpiece No Bigger Than Dime Wins Enthusiastic Following Ten-Day Free Trial Offer

After twenty-five years devoted to the manufacture of scientific hearing-aids, the Dictograph Products Co., Inc., Dept. 1463, 180 North Michigan Blvd., Chicago, has perfected a new model Acousticon that represents the greatest advance yet made in an instrument to bring hearing to deafened ears. This latest Acousticon is featured by a tiny earpiece no larger than a dime. Through this hearing-aid, sounds are clearly and distinctly transmitted to deafened ears. The makers offer a free trial for 10 days and a letter will bring one of these remarkable aids to your home for a thorough and convincing test. Send them your name and address today.

FREAK STORMS RAVAGE SOUTH; CHILD PERISHES

Atlanta, March 31.—(AP)—A series of tornadic, hail, and rain storms struck widely scattered sections of the south today. A child was killed and several persons were reported seriously hurt. Considerable damage was done by hail in the Georgia peach belt.

The five year old daughter of Horace Huller was killed when a tornado demolished her home at Elba, La. Mrs. Huller was seriously injured.

One member of a field artillery unit moving from Fort Bragg, N. C., to Fort Benning, Ga., was reported critically injured near Talbotton, Ga., when a sudden hailstorm causes the horses to stampede. The man was thrown from a gun carriage and the wheels of the truck passed over his head. Seven or eight others in the troop were less seriously hurt.

High winds demolished a score of houses at Mulberry, near Winter Haven, Fla., and a severe storm was reported at Indian River, Fla. Several persons were reported bruised at Mulberry.

FIND MAN DEAD IN ALLEY.

The body of a man about 40 years old, believed to be that of Joseph Conway, was found dead yesterday in an alley in the rear of 714 West Harrison street.

ROBS A THEATER NEAR WAUKEGAN POLICE STATION

A gunman held up the Genesee theater, 203 North Genesee street, Waukegan, two blocks from the police station, and escaped with $350 last night. The robber, described as being about 23 years old, thrust a pistol into the cashier's cage and ordered Miss Doris Bragg, 19 years old, to give him all the money. Miss Bragg started to hand him some of the loose change on her desk. The robber threatened to shoot her if she did not hurry and hand him the money that was already wrapped up. She complied.

MacLyn Arbuckle, Star of Stage and Screen, Dies

Ogdensburg, N. Y., March 31.—(AP)—MacLyn Arbuckle, stage and screen actor, died late tonight at Waddington, St. Lawrence county. He had been ill since 1926, when overwork undermined his health in Hollywood.

It was Arbuckle who coined the phrase "Nobody loves a fat man." He was born in San Antonio, Tex., in 1863. His greatest stage hit was as the sheriff in "The Roundup."

FOUND DEAD IN BATHROOM.

Findlay McSwan, 75 years old, was found dead yesterday, supposedly of heart disease, in a bathroom of a rooming house at 108 West Elm street, where he lived.

It's a wise College-girl who takes back to school several frocks of . . .

ANGORA

We have a complete selection of sizes and colors today! So hurry while they last! These frocks of finest Kid Angora are simply perfect for school! And just look at the considerate prices!

Sketched—The Tucked Frock with long sleeves at right. With short sleeves below. Sizes 12-40 .....$17.50

STYLES NOT SKETCHED . . .

The Yoke Frock with buttons and perky frill. Sizes 12-20. .....$19.50

The Frock with the Frill in sizes 12-40 .....$25

The Blouse with the frill in sizes 12-40 .....$12.50

The Coat—loose-belted style for all the frocks. Sizes 14-20. .....$25

Sports Section —Third Floor

The Kid Angora Hat on the figures is the popular halo style. $3.75

And a POLO COAT!

The most dashing fashion in years! Beautifully tailored, the ideal dashabout coat for campus and town.

Right—The Grenadier style in natural color Frieze (pure wool). Beret to match. Sizes 12 to 20 .....$29.50

Not sketched—The Grenadier style in natural color Camel's Hair and Wool. Sizes 12 to 20 .....$25

Coat Section—Third Floor

Above—The classic style in 100% pure Camel's Hair, natural color. Sizes 12-44. .....$35

CHAS·A·STEVENS·&·BROS

Store hours, 9:30 to 6. Auto Parking Service Wabash Door. No delivery charge.

SMART STYLE INDIVIDUALIZED FOR YOU

DOBBS HATS

Dobbs Hats are handmade. For only by a combination of quality materials and master craftsmanship can style supremacy enjoyed by Dobbs and demanded by men of exacting taste be maintained.

Illustrated—the St. Hubert—full crown moderately tapered—brim slightly curled at the back—graduates towards the front $10

Capper & Capper

Michigan Avenue at Monroe Street
125 S. La Salle Street Hotel Sherman
900 N. Michigan Avenue

Dobbs Quality Guaranteed

Great Bargains Today . . . at HARTMAN'S LOOP STORE

April Hartman's Month of Sales

. . . To Signal the Opening of Hartman's New EARLY AMERICAN DEPARTMENT . . . 9th Floor . . . Loop Store. The New Things . . . The Smart Things . . . All in the Period That Fashion Points To . . . at Irresistible Prices

*Starred Items on Sale at All Chicago Hartman Stores. Other Items at Loop Store Only

Hartman Month Reduces the Price One-Half on This Fine Colonial Suite

Wide Choice of Styles and Fabrics!

$69.50 Only $1.50 Each Week!

Authentic Copies of Famous Colonial Pieces! Carefully Crafted by a Nationally Known Manufacturer (You'll Find His Label on Each Suite)! Styled in Sturdy Hardwoods! Finished in Rich, Mellow Maple! Choice of Basket Weaves, Tapestries, Plain Fabrics, Chintzes and Hand-Blocked Linens in Colorful Designs! Sofa and Chair, Easily Worth $139! A Limited Number!

TRADE IN YOUR OLD FURNITURE

Damask Covered Chaise Longue

Smart Colonial Styling! Maple Finished Frame. The Hartman Month Special low price. $19.95

Genuine Maple Chair Lamp!

Authentic Design! New Tripod Base! Adjustable Parchment Shade with Amber Bands and Silhouettes! 3 Candles! Complete, $8.50

*Colonial Copy! Coffee Table $4.95

Spoon-Shaped Legs! Oval Top! Shaped Apron! Maple Finished Tupelo! 'Month of Sales' Special!

*You'll Like Its Quaint Beauty $6.75

Colonial Style End Table! Maple Finished Tupelo! Heavy Spread Legs and Stretcher Base!

As Comfortable as It's Charming $22.50

Gay Glazed Chintz Upholstery! Mellow Maple Finish on Tupelo! Smart Nail Trim!

*Authentic Style 250 to Sell! $4.95

Quaint Ladder-Back Chair of Tupelo in Mahogany or Maple Finish! Turned Legs!

100 Colonial Dinettes at Hartman Month Low Price!

1931 Interpretation of the Colonial Model Drop-Leaf Table with Spoon-Shaped Legs! 4 Fiddle-Back Chairs! Lovely Maple Finish on Tupelo! $39.95 Pay $1.25 Weekly!

WORLD'S LARGEST HOME FURNISHERS

HARTMAN'S LOOP STORE

A National Institution . . . Everything for the Home

Wabash and Adams . . . "L" Entrance

ALL CHICAGO HARTMAN STORES OPEN THURSDAY NIGHT

ILLINOIS CENTRAL SYSTEM

We Still Need Our Railroads

A Message from L. A. Downs, President Illinois Central System.

This is a vast country, with long distances to be covered and large areas remote from seacoasts. Railroads are peculiarly fitted to its transportation needs.

Railway service, purchases, employment and taxes have contributed greatly to the upbuilding of the country. These contributions must be continued.

We still need our railroads.

Yet many business men are using other methods of transportation, confident that the railroads will somehow get along and be available when needed.

This is a dangerous idea. No farmer expects to work his horses and feed them only when he wants to work them. Railroads too must live in order to work.

Constructive criticism and suggestions are invited.

Chicago, April 1, 1931

This progressive railroad has exerted a large influence upon the development of agriculture, industry, population and wealth in the great Mississippi Valley.

ILLINOIS CENTRAL SYSTEM
DEPENDABLE FOR 80 YEARS

Subscribe to The Tribune

BERLIN "INVITES" LEAGUE TO PROBE AUSTRIAN PACT

"Have Nothing to Fear," Foreign Chief Insists.

BY SIGRID SCHULTZ.
[Chicago Tribune Press Service.]

BERLIN, March 31.—"We will not oppose discussion of the proposed Austro-German customs accord by the council of the league of nations. We have nothing to fear."

This was Foreign Minister Julius Curtius' reply today to European diplomats, who have asserted in speeches that they see danger to Europe in the preliminary pact between Berlin and Vienna.

Speaking before the national council, Dr. Curtius explained that when "a purely economic pact is to be presented to the league of nations council as constituting a breach of peace, Germany could not agree to its discussion; but the matter is different when the signatories to the league of nations' agreement with Austria in 1922 want to discuss the details of the project."

Hopes Parley Will Clear Matter.

"In fact, we reckon the plan will be discussed before the council meeting by the pan-European committee investigators," he continued. "I hope and trust that the two discussions will clear up misunderstandings which developed in debates recently. Austria is of the same opinion as we are over the proposed pact—namely: that it fits perfectly into the frame of international agreements."

Dr. Curtius stated that Aristide Briand, French foreign minister, and complained of the alleged infringements of obligations in the planned pact, despite the fact that no real basis for these had been put forward. As to the assertion that Germany failed to act loyally with her league of nations partners, Dr. Curtius countered by saying:

"We would be happy were we to be always treated with the same loyalty and openness. We are trying to give new impulse to the reorganization and development of European economics. A close study will reveal that the Austro-German plan fits perfectly in the frame of all-European cooperation and that it does not endanger peace."

Nationalists Attack Curtius.

The Nationalists are indignant that Dr. Curtius should have "delivered the customs pact into the hands of the league of nations." They also are annoyed because he "practically remained on the defensive."

Chancellor Bruening, Dr. Curtius, and almost the entire cabinet will leave Berlin over the Easter holidays. Today they received an Easter surprise from Adolf Hitler, the Fascist chieftain. The government feared that his "shock troops" would resent the emergency dictatorship decree aimed at political crime, but Hitler has ordered his followers to respect the edict and announced he would seek to upset it in a legal fight in the law courts.

Diplomats See Point Gained.

PARIS, March 31.—(AP)—Diplomats representing those nations which have protested against consummation of an Austro-German customs accord felt today that they had gained a point when Dr. Julius Curtius, German foreign minister, accepted the principle of juridical investigation in an address to the reichsrat.

It was understood that France and England were considering further action to delay conclusion of the proposed agreement, possibly by asking Germany and Austria to postpone its consummation until after the accord could be examined by the league of nations council next May, or by taking action to enlarge the council's power to examine the agreement as a matter of general policy under the league of nations.

300 CHICKENS BURNED IN FIRE.

Three hundred chickens were burned alive yesterday when fire broke out in a combined barn and garage on the grounds of the Presbyterian Home for the Aged at 3021 Simpson street, Evanston. Damage was estimated at $2000.

Park Police Get Thirty Motorcycles

New machines lined up for inspection by Capt. William Schramm and Lieut. Roger Shanahan of West Park police in Garfield park.

RETURN NEW TAX INDICTMENT IN SAM GUZIK CASE

An additional indictment against Sam Guzik, Capone alky peddler and gambler, charging income tax frauds for 1929, was returned by the federal grand jury yesterday.

Guzik was indicted last summer on charges of failure to file returns and for attempts to evade taxes on an income totaling more than $300,000 for 1927 and 1928. The new indictment charges that he had an income of $81,524 during 1929 and that he filed no return.

Guzik's more important gangster brother, Jack, has been convicted and sentenced to five years in Leavenworth penitentiary for income tax fraud. His case is being appealed.

MARCH SHOWS WINTRY RECORD: COLD AND WET

The meteorological summary for March, issued by the weather bureau last night, showed a mean deficiency in temperature and an excess in precipitation, the first time either phenomenon has occurred since November. The winter months of December, January and February were the driest and the sixth mildest on record here.

The mean temperature for March was 34.3 degrees, compared with the normal of 35.1. The average daily deficiency was 0.3 of a degree. The total precipitation was 3.33 inches, as compared to the normal of 2.50, being an excess of .83 of an inch. Total snowfall for the month was 13.3 inches.

The forecast for today, issued by W. P. Day, calls for mostly cloudy weather with the possibility of a little rain or snow.

FOUND DEAD IN HIS BED.

Edward Larson, 50 years old, 2354 Fralele avenue, a coal hiker, was found dead in his bed last evening, apparently a victim of heart disease.

French Line
Courteous, English-speaking deck stewards serve you on all French Liners.
The Express Liner
Paris Sails to Plymouth and Havre April 10, April 30.
The de luxe Cabin Liner
De Grasse
Sails to Plymouth and Havre April 7, May 7.
Call your nearest French Line agent or write to F. C. Bush, General Passenger Agent, French Line, 213 N. Michigan, Chicago, Ill.

CHAS A STEVENS & BROS

We're All Excited Over

THE SIDE-LACE OXFORD!

$8.50

You will be, too—and you'll want a pair for Easter!

Mat Kid with Patent—
Kid with Suede in Pastel Colors
white—blue—pink—green—yellow.

the shoe box
SHOES FOR THE YOUNGER SET / FIFTH FLOOR

Store hours, 9:30-6. Auto Parking Service, Wabash door. No delivery charge

ADVERTISE IN THE CHICAGO TRIBUNE

NEW YORK DETECTIVES SOLVE "BLACK MASK" MYSTERY

FAMOUS SLEUTHS IN CIGARETTE-PROBE ... PICK OLD GOLD FOR THROAT-EASE

"Black masks around the 4 leading cigarette brands ... OLD GOLD pitted against its 3 rivals, with the names concealed. 'Which one is smoothest?' I asked.

"Thirty detectives puffed the 4 masked cigarette brands silently, cold-eyed, watchful ... and smoked out the facts. Then ... each gave me his solution. It was another landslide for OLD GOLD!

"You can't disguise the superior throat-ease of OLD GOLDS' better tobaccos. Not with any group ... and, least of all, not with Burns detectives!"

(*Signed*) ROBERT RIPLEY,
CREATOR OF "BELIEVE IT OR NOT"

CERTIFIED PROOF!

"I hereby certify that the following is the correct score of the cigarette test conducted by Robert Ripley, among Detectives: OLD GOLD 18; Brand X 4; Brand Y 4; Brand Z 4."

(*Signed*) J. S. M. GOODLOE
Certified Public Accountant
165 Broadway, New York

Not a Cough in a Carload

Tune in on OLD GOLD Character Readings ... Tuesdays at 8:15 P. M., Thursdays at 9:15 P. M., Eastern Standard Time ... Coast-to-Coast Columbia Network

For the Sake of Your Hair

Secure your permanent wave from one who has the necessary training and experience in the art and the proper technique of application to suit the condition of your hair and the individual requirements. The success of a permanent is not dependent upon any particular advertised machine or secret patented mechanical supplies.

The accredited members of Beauty League, Inc., are qualified by their training and experience to properly analyze the conditions of your hair and the treatment necessary for a successful permanent wave.

Reasonable prices prevail

BEAUTY LEAGUE Inc.

WILLIAMS, KOESTER & FINGER
5 North Wabash Avenue
VAN VALKENBURG BEAUTY SHOP
Chgo. & North Western Terminal
SWAIN'S BEAUTY SHOPS
Oak Park and Austin
SMART SET BEAUTY SHOP
4753 Broadway
SHORELAND HOTEL BEAUTY SHOP, 5454 South Shore Drive
E. ROHDE
5357 Sheridan Road
NEGRESCOU'S WIGGERY
17 North State Street
MARC-MARIE BEAUTE SALON
840 No. Michigan Ave., Rm. 640
MME. MAY SALON DE BEAUTE
Suite 1218 Stevens Building
A. F. KRIETER SALON
Rm. 504 Venetian Building
P. JULES
55 East Washington St., Rm. 533
MAX HOEFER
4554 Broadway
HENRY'S STUDIO
55 East Washington St., Rm. 431
GUILMONT AND PETERS
Marshall Field Annex
DANIEL GANS HAIR SHOP
509 Main St., Evanston, Illinois
EL ROSE BEAUTY SHOP
1351 W. 79th St.
F. ERNST
105 E. Delaware Place
CONGRESS BEAUTY SHOP
Congress Hotel
CONDOS
1215 East 63rd Street
CRAFT BEAUTY SALON
1807 East 79th Street
L. E. CARTER'S HAIRDRESSING SHOP, Rm. 711, 55 E. Washington St.
BERG & JOHN
Rm. 1308 Stevens Building
GEORGE B. BAKER
17 North State Street, Rm. 1318

DON'T MOVE YOUR OLD PIANO

"Cash In" on It!

Moving . . . redecorating? Why keep that out-of-date Piano? Let us take it out of your way now—before the movers or decorators come. We'll give you a Credit Voucher for its full, fair value, to be used any time within a year. This will go a long way toward that lovely new Baby Grand you have long been wanting.

For an appraisal of your present Piano send coupon or phone Harrison 1644.

OPEN EVENINGS **CABLE** OPEN EVENINGS

Piano Company

Home of the Celebrated Mason & Hamlin

301 South Wabash at Jackson

Please give me an appraisal on my Piano which is a .....(make).....years old

☐ Upright ☐ Player ☐ Grand T-4-1

Name .....

Address .....

ADVERTISE IN THE CHICAGO TRIBUNE

FRANCO-ITALIAN NAVAL DISPUTE FLARES UP AGAIN

Rome Charges Britain with "Double Cross."

BY JOHN STEELE.

[Chicago Tribune Press Service.]

LONDON, March 31.—Despite the confident announcement some weeks ago that the Franco-Italian naval controversy had been settled by British intervention, such is far from being the case. A hitch has arisen which is reported to be so serious that the work of drafting the treaty has been temporarily suspended and the Italian experts have returned to Rome to consult with Premier Mussolini and Foreign Minister Dino Grandi on the new situation.

The whole trouble seems to have been that the British mediators adopted a method of separate interviews with the antagonists instead of getting them together in a room where there could be no possibility of claiming a misunderstanding.

Row Over Tonnage Demands.

Instead, the British interviewed first one delegation and then the other, and each has repudiated what the British told the other it had said.

The chief trouble is over the French demand for right to replace superannuated tonnage. Under the British reading of the agreement Paris would be given the right to build up 45,000 tons to 1935 instead of 28,000 tons which the Italians say they agreed to. Now Sig. Rosso and Sig. Ruspoli, Italian experts, have left London in more or less of a huff, declaring that the British double crossed them in the interests of France.

A further hitch is over the Henderson-Briand agreement on submarines. Arthur Henderson, British foreign secretary, is prepared to yield to the French demand, but A. V. Alexander, first lord of the admiralty, and his advisers have thus far refused to accept his reading of the treaty. The whole affair has a far reaching influence.

Delays Disarm Talks.

When Secretary Henderson returned home from Rome a few weeks ago he had planned a spectacular meeting in London at which the new pact would be signed. At the same time the foreign ministers of Europe would be brought together to discuss the preliminary work of the disarmament conference.

Now this is off, and the need for the league of nations' council to discuss the Austro-German tariff agreement before anything else again hangs up disarmament.

The whole development is looked upon here as a triumph for French diplomacy, which does not want an agreement with Italy, does not want disarmament, and does not want an Austro-German union. They are saying in Europe now that Mr. Henderson "has taken over Chamberlain's discarded mistress," referring to Sir Austen Chamberlain's famous statement that he loved France like a woman.

FIND STREATOR PRIEST DEAD IN HIS ROOMS; RADIO STILL GOING

Streator, Ill., March 31.—(AP)—The Rev. J. P. Parker, pastor of the Church of the Immaculate Conception, was found dead in his room at the rectory today when his housekeeper went to call him to say the morning mass. His radio still was tuned in, and death had come apparently while he was retiring last night.

Father Parker was born at Gilman, Ill., and has presided over parishes at Bloomington, Chebanse, and Dwight. He came here seven years ago. He formerly was a student at St. Viator's college, near Kankakee.

Marshall H. Alworth, Iron Ore Financier, Is Dead

Miami, Fla., March 31.—(AP)—Marshall H. Alworth, iron ore financier of Duluth, Minn., died in a hospital here late tonight.

SOLDIERS' GUNS "WIN" WINNINGS OF DICE PLAYERS

Two residents of Racine, Roy Livingston of the Wagner hotel and Charles Sprader of 2321 Meade street, were homeward bound last night when they learned as they passed through the Fort Sheridan reservation that a dice game was in progress.

They stopped and "faded" the soldier boys a while with success. As they got into Livingston's car they were asked by two soldiers who had been in the game to give them a ride to Waukegan. The four started off together. But in front of the home of Mrs. Scott Durand, near Lake Bluff, the Racine men later told Chief of Police Eugene Spaid at Lake Bluff, the soldiers presented pistols and announced it was a stickup. Livingston was robbed of $82 and his car and Sprader of $85 and his watch. The robbers drove south.

FARMER FOUND DEAD IN BED.

Canton, Ill., March 31.—(AP)—Charles Young, 40, widely known Fulton county farmer, was found dead in bed today. Heart disease was believed the cause.

LAFAYETTE . . $4.00
INDIANAPOLIS 4.00
CINCINNATI . . 6.00

SATURDAY NIGHT, APRIL 4

Leave Central Station (Michigan Ave. and Roosevelt Road) 9:50 p. m.; returning, leave Cincinnati 10:05 p. m. (Eastern Time) Sunday, April 5; leave Indianapolis 12:10 a. m., Lafayette 1:55 a. m., Monday, April 6.

Stops made at 43rd, 53rd and 63rd Street Stations in both directions. Tickets good in coaches only. Children half fare.

Tickets and full particulars at Consolidated Ticket Office, 163 West Jackson Blvd.; Boulevard Ticket Office, 232 North Michigan Blvd., and Central Station, Michigan Blvd. and Roosevelt Road.

BIG FOUR ROUTE

SUBSCRIBE FOR THE CHICAGO TRIBUNE

Special inducement during April on OIL-O-MATIC HEAT

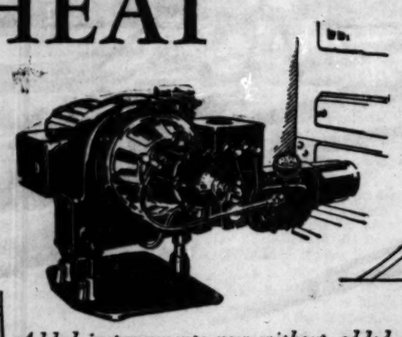

Added improvements now without added charge! Lowest prices and easiest terms in history.

THERE are a dozen good reasons why it is better to order a Williams Oil-O-Matic burner installed in your furnace now than to wait until next Fall. But the most important one is the money you can save this month!

You save on fuel bills—we'll allow full cost price of any coal left in your basement. You save on heating cost because the thermostatic control on Oil-O-Matic delivers warmth *only* when needed. Your family's health is protected from the dangers of overheating. Your pocketbook is protected against fuel waste unavoidable with hand firing of coal during this changeable weather.

If you have a steam or hot water heating system, Oil-O-Matic will automatically supply hot water all year 'round. Chicago owners say they save as much as $10 a month over gas water heaters. The biggest saving of all is that Oil-O-Matic burns fuel oil which costs less per gallon yet contains more heat! Government tests show savings as high as 30% over burning distillate.

This month our new price on the world famous Model J Oil-O-Matic and this new Junior—at the lowest price in Williams history—*includes* the new Diffusor! This Diffusor ordinarily costs $45 as extra equipment and is well worth it for the money it saves by burning less oil more quietly. Come in today—learn about the special inducements we offer you this month.

PAY NO MONEY NOW

If you have 2 tons of coal we'll accept it as first payment!

LISTEN TO KYW

Sunday afternoon at 3:00 hear the popular Williams Oil-O-Matics over NBC chain.

WILLIAMS OIL-O-MATIC HEATING CORPORATION

Factory Branch, 185 North Michigan Avenue Telephone STAte 8057

OAK PARK—Modern Home Devices, Inc.
NORTH CHICAGO—Thos. J. Killian
BLUE ISLAND—A. P. Spires
HAMMOND—Calumet Oil-O-Matic Products Company
GARY—F. C. Webb
NILES CENTER—A. Kutz
HARVEY—S. C. Armington
GLENCOE—Dewey Hoke

WILLIAMS ICE-O-MATIC REFRIGERATION
Williams Ice-O-Matic offers you lifetime refrigeration at lower cost.

WILLIAMS OIL-O-MATIC HEATING
Listed as Standard by Underwriters' Laboratories

SALESMEN
We have 100 many prospects! If you can sell, and want to earn more money, see Mr. Green today at 185 N. Michigan.

A New Reo-Royale EIGHT at a lower price

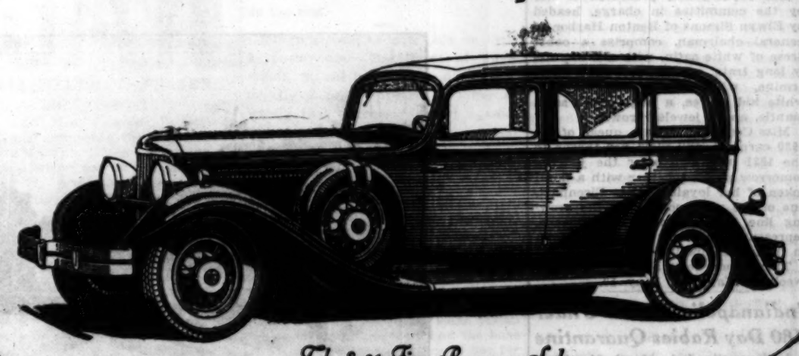

The 8-31 Five-Passenger Sedan

(Sport Equipment Extra)

Distinguished by the same aerodynamic lines that gained immediate and universal approval for the Reo-Royale 8-35, this new model 8-31 on a 131-inch wheelbase, now places Reo-Royale character at the disposal of a much larger group of fine car buyers. The price of the new Reo-Royale 8-31 is $2145, the Reo-Royale 8-35, $2745, f. o. b. Lansing. Both lines now on display.

THE R. H. COLLINS AUTOMOBILE CO.

2220 SOUTH MICHIGAN AVENUE Telephone Calumet 6900

CITY DEALERS

Fine Thomas Motor Sales, 4146 Irving Park Blvd.
Lawndale Motor Truck Co., 3546 Ogden Ave.
Nikolas Garage & Motor Sales, 2144 S. Western Ave.
Spas Garage & Motor Sales, 5114 S. Racine Ave.
Reo-Stout Motor Sales, 7600 S. Halsted St.
Schmidt, M. J., 3722 Southport Ave.
Warnke, A. W., Motor Sales, 4543 W. 22nd St.

METROPOLITAN DEALERS

Harrison, Tom, Inc., 438 Madison, Oak Park, Ill.
Kuhlman & Nagel, 716 Pearson Blvd., Des Plaines, Ill.
Prosser Bros. Reo Sales, 5500 Western Ave., River Island, Ill.
Reo Evanston Company, 2813 W. Railroad Ave., Evanston, Ill.

COUNTRY DEALERS

Aurora, Ill., 70 S. La Salle St., Goss Motors, Inc.
Channahon, Ill., 719 S. Neil St., Reo Motor Sales
Clinton, Ia., 101 Main St., McElmeel Auto Company
Elgin, Ill., 216 Prairie St., Dunn, Elmer J., Motor Co.
Gary, Ind., 460 Connecticut, Reo Elkins Motor Sales
Hammond, Ind., 901 Calumet Ave., Abrahamson Motor Sales
Joliet, Ill., 645 E. Jefferson St., Rodechker Motors
Ottawa, Ill., 1013 N. La Salle St., Butterfield & Son
Rockford, Ill., 717 W. State St., Reo Rockford Auto Company

Get off MAIN STREET

On this low cost 8500 mile circle tour Around and Across America, Including New York and

California

Why not get off Main Street for 13 glorious days either going to or returning from California. See something new, something foreign, different.

Drop into Havana, the Caribbean's capital of pleasure . . . go through the stupendous Panama Canal . . . hold your breath at the beauty of tropical skies!

Fortnightly sailings, by new electric liners—*California, Virginia* and *Pennsylvania*—the largest, fastest, finest ships in inter-coastal service. Comfortable, convenient, economical arrangements for family parties.

REDUCED SUMMER FARES

Ask about these special low-cost Water and Rail round trips to California from your own home town back to home town.

HAVANA TOURS—9-day all expense inclusive tours to Havana and return by Panama Pacific Liner.

Company's Passenger Office, 180 No. Michigan Ave., Chicago, or any authorized steamship or railroad agents.

Panama Pacific Line ALL NEW STEAMERS

INTERNATIONAL MERCANTILE MARINE COMPANY

MICHIGAN READY FOR CHOOSING OF BLOSSOM QUEEN

34 Beauties Will Face Judges Tonight.

Benton Harbor, Mich., March 31.—[Special.]—"Bow to the wittiest, kneel to the prettiest," became a civic theme song in the twin cities today. Southwestern Michigan is prepared to offer obeisance to the queen of the fruit belt carnival when a jury of five decides tomorrow night on her identity. Meanwhile, nearly three dozen handpicked beauties from as many communities are rehearsing the promenade and pivot they will be put through on the stage of the Liberty theater, and slicking up the all important ensemble.

Thirty-four girls in all will descend upon St. Joseph and Benton Harbor, host cities for the festival, by automobile, train and airplane during the day. Long and tall, lean and plump, blondes, brunettes, and Titian charmers, each with a train of relatives, friends and admirers in her wake. Headquarters for the "blossom princesses" will be at the Vincent hotel.

Judges for Contest.

Judges for the contest will be Rufus Dawes, president of the Chicago World's Fair; Ben Bernie, bandmaster, who will make the jaunt to Benton Harbor by airplane in order to keep his radio broadcasting contract and and be back in Chicago by 11:15 o'clock; Frank Carideo, Notre Dame football star; Mrs. Mildred Jaklon, society editor of THE CHICAGO TRIBUNE, and Miss Marie Callahan of Chicago, editor of Modern Beauty Shop magazine, and a recognized authority.

Each of the finalists in the contest tomorrow night was selected in her own home city or town by a committee sent in from outside, to whom the entrants were identified only by numbers. The thirty-four candidates remaining in the race represent the pick of more than 700 of the loveliest girls in the central and southwestern portion of the state. Thus the queen elected by the beauty jury will have won her crown through tremendous competition not only in her home district but throughout a large area outside.

Royal Robes Await Winner.

Her royal robes, presented to her by the committee in charge, headed by Elwyn Simons of Benton Harbor as general chairman, comprise a court dress of white satin, with a moderately long train, a short jacket of white ermine, white satin slippers, long white kid gloves, a huge white satin mantle, and a jeweled crown.

Miss Cecilia Eisenhart, queen of the 1930 carnival, will yield her throne to the 1931 sovereign after the judging tomorrow night, together with a floral token of her loyalty. Miss Eisenhart, one of the most popular of the growing line of blossom festival queens, represented her home city of Buchanan in the last competition.

The blossom festival will be held the week of May 4 to May 10.

Indianapolis Placed Under 180 Day Rabies Quarantine

Indianapolis, Ind., March 31.—[Special.]—A rabies quarantine went into effect throughout this county at midnight tonight to be effective 180 days. The quarantine will require that all dogs and cats when away from their owners be in leash and those not in custody shall be killed by peace officers. Rabies cases have steadily mounted here the last five years.

CABARET SINGER IS ACQUITTED BY JURY OF JEWEL SLAYING

Salt Lake City, Utah, March 31.—(AP)—Jean Dayle, former cabaret singer, was acquitted of the murder of Sam Frank, Memphis, Tenn., jewelry auctioneer, by a jury this morning. She was arrested early in December charged with the murder.

JEAN DAYLE.

"A thing that's stained can be cleaned again," she said. "It's not the mistakes we make; it's what we profit by. I've got a second chance and I'm going to profit by it."

"We might as well wipe the homicide laws off the statute books," said District Attorney Ray Van Cott. "The trouble is not with the law but with the juries. The verdict is the result of bias, prejudice, sympathy, and race appeal."

5 Rob Kansas City Bank and Escape with $5,300

Kansas City, Mo., March 31.—(AP)—Five unmasked men held up the Community State bank here today and escaped with about $5,300. Fifteen customers and employés were forced to lie on the floor while the robbers gathered up the money in the cages.

DANCER TELLS OF 'FAINTING' FOR $2 IN MARATHON

Testifies at Hearing on Promoters' Plea.

How she got $2 a collapse while she was in the White City "supermarathon" dance was told yesterday by Mrs. Theresa Zito, 23 years old, of 7123 Grand avenue, who testified for the city at a hearing before Master in Chancery Robert C. O'Connell.

The city will complete the evidence in its defense April 10. The hearing is being conducted on a petition of the White City Amusement company for an injunction to restrain city authorities from interfering with the marathon. Although a "supermarathon" has ended, another marathon started last Aug. 30 continues at White City.

Questioned by Attorney.

Questioned by Assistant Corporation Counsel William B. Daly, Mrs. Zito was asked what her occupation was.

A.—I'm doing nothing now.

Q.—How long did you dance at White City? A.—Eleven hundred and thirty-six hour.

Q.—Did you win a prize? A.—Yes. Third prize.

Q.—Did you ever collapse? A.—Twice. They were fakes.

"They were fakes" was ordered stricken from the record.

Q.—Were they real? A.—No.

Dancer Explains Collapse.

Q.—Why did you collapse? A.—Well, it was a nonrest marathon and we weren't getting any rest but at the noon hour, and Mr. Pressey [C. A. Pressey, promoter] promised us 20 minutes' rest every time we collapsed and $2.

Q.—Did you ever receive the $2. A.—Yes, twice.

Q.—What was your third prize? A.—Thirty dollars.

22 Drown in Wreck of 2 Launches and Sailboat

ATHENS, Greece, March 31.—(AP)—Twenty-two persons were drowned in the wreck of two motorboats and a sailboat off Dede Agach, midway between Saloniki and Constantinople, yesterday, it was disclosed today. There was only one survivor among the 23 occupants of the boats.

CORONER FINDS BANKER KILLED SELF.

Indianapolis, Ind., March 31.—[Special.]—J. Edward Morris, president of the defunct Washington Savings and Trust company, who was found dead in his garage here last week, killed himself, it was officially announced tonight by Fred W. Vehling, county coroner.

EUROPE

LEVIATHAN

WORLD'S LARGEST SHIP

APRIL 15 MAY 9 MAY 27

Exceptional room values on above sailings. Club LEVIATHAN now without cover charge or supper check.

FAMOUS CABIN LINERS TO PLYMOUTH, CHERBOURG, HAMBURG. FARES FROM $132.50, ROUND TRIP $245.50

Geo. Washington	Apr. 11	May 6
America	Apr. 15	May 13
Pres. Harding	Apr. 22	May 20
Republic	Apr. 25	June 3
Pres. Roosevelt	Apr. 29	May 27

Weekly sailings New York to London American Merchant Lines, $100

Consult your local steamship agent or

UNITED STATES LINES

CHAS. KRCILEK, General Agent, 216 No. Michigan Ave., Chicago. Phone Dearborn 0404

SENSATIONAL SALE of FACTORY REBUILT SAXOPHONES

PRICES START AT $25

May Be Purchased on Convenient Terms if Desired

Take advantage of this astounding offer. Every instrument rebuilt at factory carries an unconditional guarantee. Come in and see for yourself.

AT 7:30 P. M. TONIGHT

DUKE REHL

WORLD FAMOUS SAXOPHONIST ON THE CONN BROADCAST

W.I.B.O.

C. G. CONN, Ltd.

CHICAGO BRANCH

62 E. VAN BUREN STREET

SUBSCRIBE FOR THE CHICAGO TRIBUNE

Mothers:

the first

S-N-E-E-Z-E

calls for

MENTHOLATUM

Advertise in The Tribune

MARSHALL FIELD & COMPANY

THE EASTER MODE CALLS FOR PERFORATED PIN SEAL

Originated for the smart woman who demands the unusual in shoes—this oxford represents an impeccable fashion, ideal for Spring.

Blue, beige or black pin seal with clever perforations emphasized by narrow stripings; boulevard heel.

$12.50

Women's Shoes—Fifth Floor, Middle, Wabash
Similar styles in both Suburban Stores

"I've ridden the logs in white water —says Chesterfield

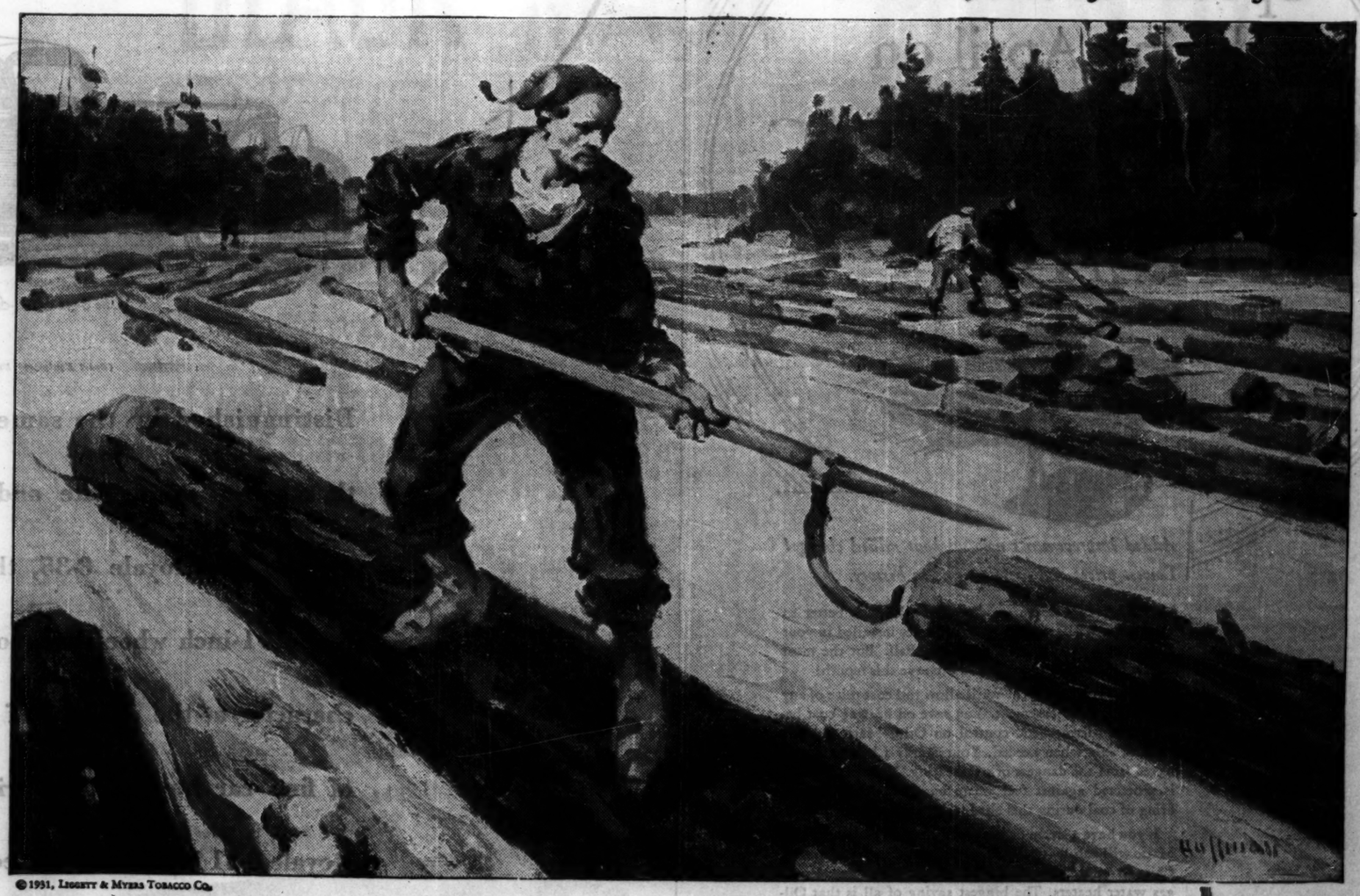

© 1931, LIGGETT & MYERS TOBACCO CO.

Yet you'll find me swapping stories at the club"

It's no easy matter to pilot a bucking log through white-tipped rapids. It's even harder to pry a Chesterfield smoker loose from his choice. A man wants *taste* in his cigarette and in Chesterfield he gets it . . . The *better* taste of milder and better *tobaccos*—nothing else! Nothing else is *needed* . . . thanks to the "cross-blend," which brings out the aroma and flavor of the tobaccos themselves!

FOR NINETEEN years, our Research Department has kept intimate touch with every new development of Science that could be applied to the manufacture of cigarettes. During this period there has been no development of tested value or importance to the smoker which we have not incorporated into the making of Chesterfield cigarettes.

Liggett & Myers Tobacco Co.

Greater mildness . . . better taste!

AL SALE
REBUILT
PHONES
ES START AT
25
May Be Purchased on Convenient Terms if Desired
P. M. TONIGHT
KE REHL
MOUS SAXOPHONIST
CONN BROADCAST
I.B.O.
N, Ltd.
ANCH
N STREET
AGO TRIBUNE
ater
field
mildness
r taste!

Charles Collins' News and Reviews of the Theater

Chicago Daily Tribune

THE WORLD'S GREATEST NEWSPAPER

Doris Blake Advises Girls Affairs of Heart and Home

WEDNESDAY, APRIL 1, 1931. ** 23

A Pre-view by Fanny Butcher

CHICAGO is being very much visited and lectured these days. While the flowers on John Galsworthy's lecture of Monday evening were still fresh Albert Edward Wiggam, author of "The New Decalogue of Science," "The Fruit of the Family Tree," etc., arrived yesterday afternoon to tell a largely attended meeting of the Rotary club what are "The Marks of an Educated Man." He was very clear and concise about it. In three-quarters of an hour he set forth the main points of his latest book of the same title, which was published in September of last year.

There are these six marks of an educated man, he said in his talk, although in his book he expands that number:

"First—He cultivates an open mind.

"Second—He knows when not to think; that is, he knows when to call in an expert to think for him or to guide him in his own thinking.

"Third—He never laughes at new ideas."

He elaborated on these, first declaring people have got over laughing at inventions in this day when new inventions are everyday happenings, but stupid people, uneducated people, still are laughing at most new manifestations in our economic, social and political life.

"Young people," he said, "have to use their 'surprisers' so much these days that they are all 'wore out,' as they used to say. If the world came to an end they would count it a flop, probably."

"Young people as well as old, however, still laugh at the idea of heredity, while the laws of heredity are transforming the world. A law has recently been passed," he continued, "that makes it possible to patent plants and flowers that have been specially cultivated. Animals may soon be able to be patented. Think what it would have meant to some one if he could have patented the first mule. I have it on very good authority that a grower in Alaska has a new watermelon he is about to patent. It has fur on the outside. Seriously, however, people always have laughed at their saviors and stoned their prophets. The educated man doesn't."

"The fourth mark of an educated man," he averred, resuming his enumeration, "is that he always learns the fundamentals. If he doesn't learn the fundamentals he always is practicing his own errors. Some people practice their errors until they become absolutely perfect in them. Only by learning thoroughly his fundamentals will there be continuity to his knowledge.

"Fifth: 'the educated man looks about and achieves masteries which make him a citzen of the world, which broaden his horizon."

Mr. Wiggam once talked to the late Woodrow Wilson, he said, when Wilson was a professor at Princeton university, had not yet been discussed as presidential timber. They were discussing education, and Prof. Wilson said he thought an educated man must know four things—the history of the world, the history of human ideas, one science and on language, preferably his own.

Mr. Wiggam said that education should teach a man to see life as practical, to see life as dynamic, to see it as recreative, and as individualistic, must make him a broad cooperative member of human society and teach him to see life as idealistic withal.

"The sixth mark of an educated man," Mr. Wiggam stressed this, "is that he knows it never is too late to learn. Michael Angelo, at the age of 90, blind, feeling with his fingers, said, 'I still learn, I still learn.' A really educated man knows that education is a lifelong process."

Mr. Wiggam's book gives further and more definite requirements of the educated man. Such a man combines the three great heritages of education; he cultivates the habit of success; he knows as a man thinketh so is he; he knows that popular notions always are wrong; he cannot be sold magic; he links himself with a great cause; he builds an ambition picture to fit his abilities; he always tries to feel the emotion he ought to feel; he keeps busy at his highest natural level, and he lives a great religious life.

There isn't an April fool book among the many that are officially published on April 1. Some of the most important of them are:

FICTION.

No Surrender, by Jo Van Ammers-Kuller (Dutton), a sequel to her "The Rebel Generation."

MYSTERY.

Murder in the News Room, by Henry Charlton Beck (Dutton), a newspaper murder mystery.

The Night of Fear, by Moray Dalton (Harpers), a mystery-love story about the trial of an innocent man for murder.

ABOUT PEOPLE.

The White Gods, by Richard Friedenthal (Harpers), the romance of Cortez and his conquest of Mexico.

Goethe and Beethoven, by Romain Rolland (Harpers), the winner of the Nobel prize in 1915.

Lappland, by Johan Turi (Harpers), the autobiography of Lapp nomad who did not learn to read or write until he was grown.

NONFICTION.

Human Nature, How It Grows and How It Operates, by Max Schoen (Harpers).

The Case of Frank L. Smith, by Carroll H. Woddy (the University of Chicago Press), a study in representative government.

And for the poets a special spring present a "New Rhyming Dictionary and Poets' Handbook' by Burges Johnson.

GASOLINE ALLEY—SEASON'S GREETINGS

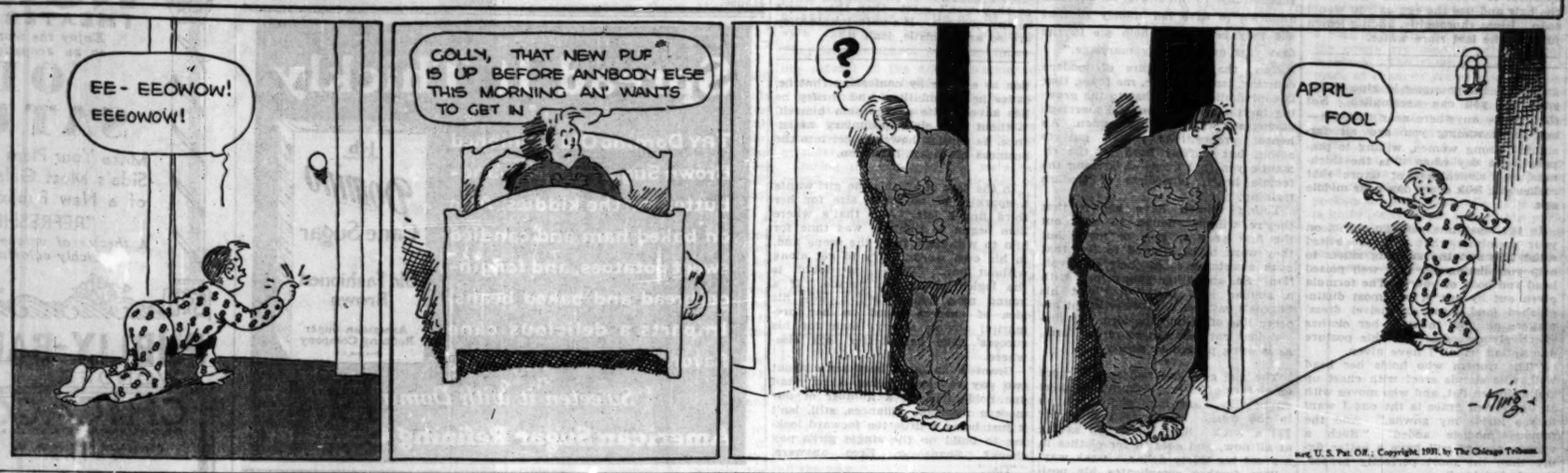
EE-EEOWOW! EEEOWOW!
GOLLY, THAT NEW PUP IS UP BEFORE ANYBODY ELSE THIS MORNING AN' WANTS TO GET IN
?
APRIL FOOL
-King-
ayt. U. S. Pat. Off.; Copyright, 1931, by The Chicago Tribune.

TOURIST INDUSTRY SAVES SIGHTSEEING BUSES FOR LONDON

[Chicago Tribune Press Service.]

LONDON, March 31.—London's rubberneck busses have been saved for the sightseers, just in time. The open top char-a-bancs which haul thousands of American tourists over the city every summer, once banned by Herbert Morrison, minister of transport, will be allowed to ply their trade after all.

It was the value of this trade which forced Mr. Morrison to back down from a decision to drive them from the central area of London. Mr. Morrison said the streets are too crowded. The busses took up too much room and interfered with legitimate business traffic.

The agencies informed Mr. Morrison tourists in London, chiefly American, represented an industry as valuable to the city as many others. The business is worth roughly £100,000 weekly, they said, and without the pleasure of a ride through the city listening to the spell of a megaphone man other branches of the tourist industry would suffer, too. Tourists would go to France instead, and do all their sightseeing in a country where the chief pleasure, the rubberneck ride, could be had along with the cathedrals and the ruins.

Charlie Chaplin Plays in Doumergue Role at the Nice Rehearsal

NICE, France, March 31.—(AP)—Charlie Chaplin became an understudy to the president of the French republic today.

President Doumergue is to visit Nice next week and local police, welcoming Chaplin on his arrival, made it a dress rehearsal for the Doumergue program. "Little Bagsy Pants" was given exactly the same protection that will be accorded the chief executive. The streets were blocked for miles and half the population of Nice went without lunch because Charlie's train was twenty minutes late in arriving. Frank Jay Gould, American, was called into service as official welcomer and will be Chaplin's host while the comedian is here.

Frances Williams to Face Charges of Quitting Show

New York, March 31.—(AP)—Ill or not, say her showmates, Frances Williams should have stayed on the job.

Frances, claiming illness, checked out of "The New Yorkers" the other day for Florida. The management said she wasn't ill. Her mother says she was. Yesterday most of the cast, in an ouster petition filed with the Actors' Equity association, testified she could have hung on "as well as running off to Florida when the rest of us are fighting hard to keep the show going."

TWILIGHT MEN

By ANDRE TELLIER

This is the story of a beautiful, sensitive youth, born into that twilight zone so little understood by a world sympathetic alone to virility in its men. It is a strangely tender narrative that will open a new world to the reader, a world which lives in fear and loves in secret.

"An exquisite handling of a delicate subject."

Just Published $2.50

GREENBERG : PUBLISHER : 160 5TH AVE., N. Y.

Spring Style for Factory Drops Windows

Light and Ventilation All Depend on Science.

BY TOM PETTEY.

New York, March 31.—[Special.]—Spring styles for factory buildings indicate a radical change in construction this season. They are being built without windows. Development of a new lighting unit which approximates daylight in color and provides ultra-violet rays equal to natural sunlight during the month of May has made possible the construction of the first windowless factory building at Fitchburg, Mass., it became known here today.

The new lighting unit was born in the General Electric laboratories and is a combination of mercury and incandescent lamps. Spaced twenty feet apart, sixteen feet above a floor, the U-shaped lights cast a glow as pleasant and invigorating as spring sunshine.

Due to the ultra-violet rays and the entire absence of drafts and changes in temperature common to rooms ventilated by open windows, sneezes and colds are not expected to keep many of the workers in the Simonds Saw and Steel company's plant at home when the Fitchburg factory is completed this spring. The building will mark a revolution in factory construction, according to its designers.

The U-shaped lamps are three feet long and are rated at 650 watts. The illumination is about twice as bright as the average well lighted office. Each unit consists of a reflecting surface, a large Cooper Hewitt mercury light and four 75 watt incandescent lamps placed between the parallel sides of the U-tube.

Daylight does not at all times provide perfect illumination. Factory windows sometimes remain dirty because of the cost of cleaning.

There is the cloudy or overcast sky one day and possibly a bright sunlight day the next, and every day the intensity of light is changing with the rise of the sun. It will be different in the windowless factory where the machinery and workers revolve about their own private "May day" sun. There will be no particular machine, desk or work bench fought for by individual workers because of its location. One spot will be as ideal as another.

In connection with the installation of the new lighting system in the Fitchburg plant the effects of color have been considered. The interior walls and ceiling will be blue, green, and white. The blue to reflect certain ultra-violet rays from the lamps, the green to be the active energizing compound and the white to give the sensations of light and cleanliness. Machines will be painted with selected colors for visibility and consequent aid in accident prevention.

"In the windowless factory building," says G. K. Simonds, "with uniform lighting, ventilating, and other conditions, it will be possible to operate two normal day shifts of eight hours each. At best, machinery in the average plant is idle normally fourteen to sixteen hours a day. Machinery in this plant will be idle normally only eight hours a day."

OCEAN STEAMSHIP MOVEMENTS.

Arrived.	At.	From.
Pres. Fillmore	New York	Marseilles
Olympic	New York	Southampton
Pennland	Antwerp	New York
Statendam	Plymouth	New York
Caronia	London	New York
Amer. Farmer	London	New York
Scythia	Liverpool	New York
Corinthia	Southampton	New York
Rep. of France	Naples	New York
Augustus	Naples	New York
Rotterdam	Monaco	New York
Frederik VIII	Christiansand	New York
Pres. McKinley	Yokohama	San Francisco
Sailed.	From.	For.
Europa	New York	Bremen
N. Amsterdam	New York	Rotterdam
G. Washington	Hamburg	New York
Minnewaska	London	New York

FORMER CROWN PRINCE SEES "ALL QUIET ON WESTERN FRONT"

BERLIN, March 31.—(AP)—Ex-Crown Prince Wilhelm, son of the former kaiser, attended a private showing of "All Quiet on the Western Front" today at the invitation of Universal Pictures. He declined to comment as to what his personal reactions were. The crown prince recently was made an honorary member of the Stahlhelm [steel helmets], the group which opposed the showing of the film last December.

French Royalist Paper May Affect Wedding of the Prince of Guise

VATICAN CITY, March 31.—(AP)—The appearance of the names of two leaders of L' Action Française, the Royalist paper, among the guests may make it impossible for a cardinal to officiate at the wedding of Prince Henri de Guise, son of the pretender to the French throne, and Princess Isabelle of Orleans and Bragance at Palermo on April 8. This was indicated today.

L' Action Française is under the ban of the Roman Catholic church. The presence of its two leaders, Leon Daudet and Charles Maurras, was construed as giving an undesirable touch to the ceremony.

However, the marriage may be celebrated as planned, except that a lesser churchman will be designated to officiate. It was suggested at Palermo that Aboe Dartein, former instructor of the bridegroom, might act.

Pope Pius XI. held a private audience today for the Prince and Princess D'Orleans and Bragance and their daughter, Princess Isabelle, who will become the bride on April 8 of Prince Henri de Guise. The pope blessed Princess Isabelle and wished her happiness.

Chicagoan Receives Her Persian Rug, Bought for $185,000

An old Persian rug reputed to have belonged to a shah, a czar and an emperor in turn arrived recently in Chicago after being shown in the Persian art exhibit in London for the last two months. It will be lent to the Art institute for exhibition by its new owner, Mrs. Edith Rockefeller McCormick.

Mrs. McCormick, according to report, purchased the rug for $185,000 at a London auction sale after lively competition from another bidder who, she discovered when the sale ended, was her brother, John D. Rockefeller Jr.

Originally the property of a shah of Persia, the rug later was sent as a present to Russia and for many years was in the winter palace at St. Petersburg during Peter the Great's reign, 1689 to 1725. It was given to an emperor of Austria as a means of encouraging Austrian aid for Russia, it is said.

Illinois Baptists Tell Changes Among Their Pastors and Churches

Duquoin, Ill., March 31.—[Special.]—Illinois state Baptist convention has announced the following among the current changes:

The Rev. J. S. Holcomb, assistant pastor of the First church at Dayton, O., is the new pastor of the Irving Park Baptist church of Chicago.

Dr. Erdmann Smith has accepted the call to the Austin Baptist church, Chicago.

ENGAGED

MISS HELEN J. FRASER.
[Carlos Photo.]

Mr. and Mrs. George Fraser of Kenilworth announce the engagement of their daughter, Helen Jean, to R. Boyd Anderson, son of Mr. and Mrs. Edward A. Anderson of Winnetka. The wedding will take place in June.

Muriel McCormick Makes Stage Debut Playing Mona Lisa

West Palm Beach, Fla., March 31.—[Special.]—The usual large audience attended the premiere of "The Face," by Frances Guignard Gibbes, given tonight at the Palm Beach Playhouse, Inc., and marked by the professional debut of Miss Muriel McCormick. She took the rôle of Mona Lisa.

Mrs. Alfred G. Kay was Sister Camilla, and others not of the regular cast taking parts were Mr. Kay, Miss Nancy Guggenheim, William Guggenheim, Edward Bell Jr., Johnston Hyde, Frederick T. Parker, Charles William Pusey, Laurence Soule, and Kenneth Webb.

Prof. C. H. Judd to Visit London for Conference

Prof. Charles H. Judd, director of the school of education of the University of Chicago, will attend the international conference on university examinations in London next May, it has been announced. Prof. Judd was present at the two day conference held Saturday and Sunday under auspices of the local university.

Bog's Enzyme Aids in Fight on Pneumonia

Rockefeller Institute Tells of the Find.

Indianapolis, Ind., March 31.—(AP)—In peat from the cranberry bogs of New Jersey, the Rockefeller institute has found an enzyme giving animals immunity against one form of Pneumonia.

The discovery was reported at the American Chemical society meeting today by Dr. Oswald T. Avery of the Rockefeller institute.

The peat enzyme digests part of the pneumonia germ, especially its protective overcoat or "capsule"—enough of it to enable the body's natural defense against disease to do the rest.

The peat enzyme acts only on type 3 pneumonia. Deadliness of pneumonia is partly because its germs, exactly alike in appearance, differ so widely that a remedy potent against one of them may be ineffective against the rest of the family. Enzymes, however, exist in all living substances, so there may be a possibility of finding a whole battery for pneumonia.

Used in mice this enzyme has raised resistance against type 3 pneumonia by 10 to 100 times. Summarizing the work, Dr. Avery said it shows pneumonia infections "can be attacked not only by antibodies but by other reagents, such as specific enzymes." Antibodies are natural disease resisting products of the body and the base of serum already in successful use for pneumonia.

Synthetic pneumonia germs have been made at the institute to help unravel some antibody problems. These synthetic germs were made principally of simple sugars; and, though not truly alive, they possess some of the powers of the live pneumococcus, enough to enable the institute to establish further evidence that the great variety of deadly weapons belonging to pneumonia germs are largely complex sugars.

Newly found evidence of the power of sulphur to protect the body against disease was reported by Dr. M. X Sullivan of Georgetown university. This protective sulphur is formed in the body in a complex substance name cystine. Its materials are obtained in the diet, particularly from fish, eggs and meat and to a lesser extent from vegetables.

He reported a case of arthritis in which improvement was proportional to an increase in the amount of cystine in the patient's body.

WOTTA LIFE! WOTTA LIFE!

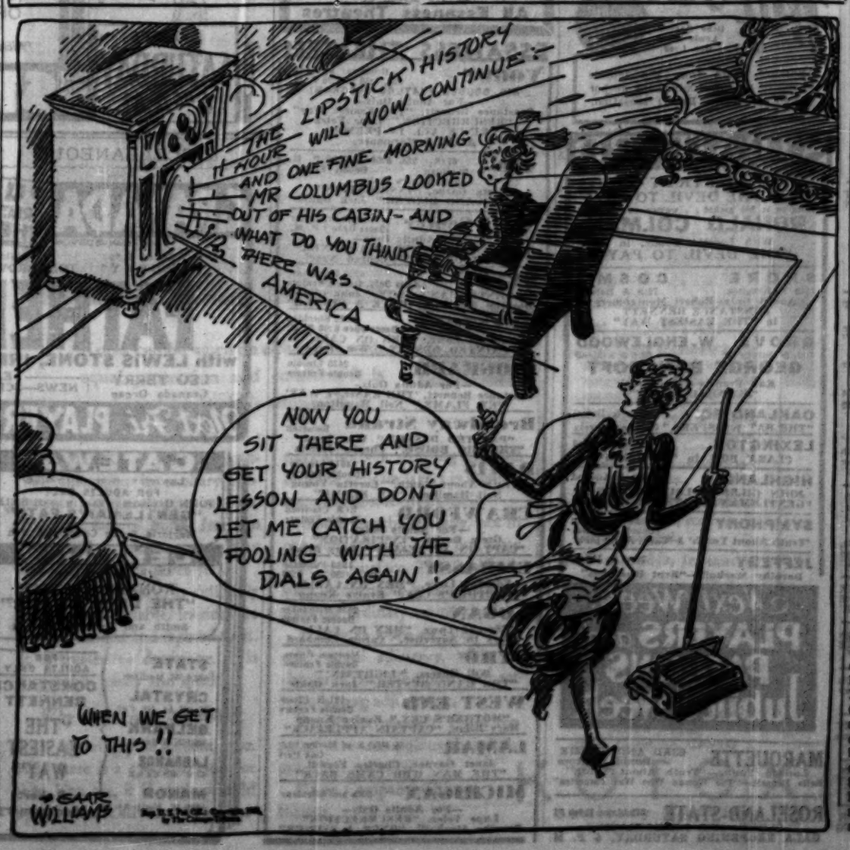
IT WAS LIPSTICK HISTORY HOUR AND ONE FINE MORNING MR COLUMBUS LOOKED OUT OF HIS CABIN- AND WHAT DO YOU THINK THERE WAS AMERICA
NOW YOU SIT THERE AND GET YOUR HISTORY LESSON AND DONT LET ME CATCH YOU FOOLING WITH THE DIALS AGAIN!
WHEN WE GET TO THIS!!
GARR WILLIAMS

THE STAGE

"THE SACRED FLAME."

A drama by W. Somerset Maugham; given at the Goodman theater, March 31, 1931, by the repertory company. Stage direction by Hubert Osborne.

THE CAST.

Maurice Tabret	Harry Mervis
Dr. Harvester	Earl McDonald
Mrs. Tabret	Judith Lowry
Nurse Wayland	Ellen Root
Maj. Licenda	Butler Mandeville
A Maid	Florence Williams
Stella Tabret	Katherine Krug
Colin Tabret	Kent Smith

BY CHARLES COLLINS.

A SOMBER, intense drama that handles a tragic theme with muted power—"The Sacred Flame," by W. Somerset Maugham—had its first acting in Chicago at the Goodman theater last night. This is the last offering of the repertory company's season, and it is the sort of finale that commands respect. The play is a striking example of the work of an eminent man of letters; it has been staged with distinction; it is acted effectively. As the closing chapter of the Goodman's program for 1930-'31, "The Sacred Flame" deserves warm applause.

In the background of this interesting production there are persistent rumors that the abandonment of the repertory company is now under discussion among the ruling powers of the Art institute. If such a step is being considered on the ground that the Goodman theater is making no artistic progress "The Sacred Flame" is definite proof to the contrary. It should serve to convert the skeptics of the board of trustees. An official announcement to the effect that the Goodman will end its career as an art theater three weeks hence, if made from the stage at last night's première, would have struck the audience like the scuttling of a seaworthy craft. Not a few stalwart citizens, I imagine, would have arisen in the audience and said: "Tear not her tattered ensign down!" or words to that effect.

In this domestic tragedy Mr. Maugham, whose touch is usually light, has reverted to the starkness of his debut into literature, when the austerity of his medical apprenticeship darkened his mood. That was the period of his naturalistic novel, "Of Human Bondage," and also the period, as he confesses in some of his autobiographical fiction, when he yearned to learn the Scandinavian languages in order to taste the full original flavor of Ibsen.

But although "The Sacred Flame" comes to close grips with grim facts and a sinister situation, it is written with the clarity and calm which are striking qualities of his work, in whatever vein he attempts. Maugham has the gift of lucidity and precision of utterance.

A young husband is hopelessly crippled; and his devoted young wife, emotionally starved, has been trapped by what Mr. Maugham, from his cool scientific point of view, regards as a biological accident. The fact that her partner in this accident is her invalid husband's brother throws the ethics of the case back into the realm of ancient Greek tragedy; but however forbidding the facts, Mr. Maugham treats them with reticence.

The husband dies suddenly in his sleep; and his nurse—who suddenly develops into a striking character with a curious kink in her psychology—bluntly informs the family that he has been poisoned. She accuses the wife of this act of euthanasia and exposes the ugly love affair.

You learn in the last act, however, that a mother, having given life, can also take it away and be forgiven by the biological Mr. Maugham. "The Sacred Flame," in short, is the strangest "mother play" that the modern stage has seen. When its story is told in blunt synopsis this play sounds like a morbid affair; but it is written with such deftness and persuasion that its aberrant ethics escape offensiveness. It sounds as if it might have been recorded in the serene memoirs of Dr. Axel Munthe.

Judith Lowry, recruited from Stuart Walker's company as guest player, appears with authority in the rôle of the wise, drastic, terrible mother. Harry Mervis, as the invalid; Katharine Krug, as the love starved wife, and Ellen Root, as the implacable nurse, are also effective contributors to a sound performance.

Michigan Will Share in Chicago 1933 World's Fair

Lansing, Mich., March 31.—[Special.]—Michigan would be well represented at Chicago's "Century of Progress" exposition in 1933 by terms of a bill offered in the senate late today by Senator Adolph F. Heidkamp of Lake Linden. Under the measure Gov. Wilber M. Brucker would select a five man commission to have charge of Michigan exhibits and $25,000 would be appropriated for leasing space in exposition buildings. An additional $15,000 would be provided for miscellaneous expenses, including employment of necessary help in property staging the exhibitions.

Famed Guelph Art Objects Are on Display

Craftsmen of Middle Age Relive in Work.

BY ELEANOR JEWETT.

SELDOM does an exhibit come to town of such historic importance as is possessed by the Guelph treasure, which yesterday was placed on public view in the Terrace addition galleries of the Art institute. And yet neither its historic import nor its religious character must frighten you. These things, beautiful as they are, were conceived in simplicity and wrought with candor. The craftsmen of those long ago centuries were commissioned by their princes to dream and give their dream shape in gold and other metals, sometimes wood, banded with enamels and garnished with jewels. Every piece was in honor of the church.

This direct reading of the mysteries of this treasure makes its various parts easy to understand. We stand in reverence before the delicacy of the workmanship displayed. We stand in admiration of the perfection that to the last detail pervades these pieces. Perhaps the choicest treasure is the "Cupola Reliquary," which dates from 1175 and was executed in Cologne. It is a fascinating little structure in the form of a Byzantine church, cross-shaped, domed; the bottom rests on four griffins. The most beautifully carved tiny figures dress the façade; they are carved from walrus ivory. The four principal groups are easily read: the Three Kings bearing gifts, the Holy Family, the Crucifixion, and the women at the empty tomb whence Christ had risen. You could spend an hour in delighted appreciation of this beautiful structure.

For the rest, attractive marvels meet you at every turn. There is the monstrance with the tooth of St. John the Baptist and there is the monstrance with a bone of St. Christina. Again another monstrance cherishes a finger of John the Baptist. Then there are the beautiful Guelph cross, the curious First Gertrude cross, the skillfully penciled Demetrius tablet, the exquisite panels of the Plenar of Duke Otto the Mild and the lovely tiny "Small Folding Alter with Foot," No. 55. To be exact, each and every part of this exhibition is interesting, unique and arresting in its character, now beautiful, now curious.

The Guelph treasure is shown at the Art institute under the auspices of the Antiquarian society, of which Mrs. Chauncey McCormick is president, and of the Renaissance society of the University of Chicago. It will be on view until April 20.

6 Months in Business Part of New U. of C. Commercial Training

Graduates of the school of commerce and administration at the University of Chicago in future will have to serve a period of six months, comparable to the interneship of young physicians, in actual business before they will be awarded degrees.

Announcement of this radical change was made yesterday by William H. Spencer, dean of the school, which is the first of the professional education divisions at the University of Chicago to adopt the principles of study reorganization recently approved by the board of trustees of the organization.

The school of commerce and administration has abolished course grades and credits, as the university has in its college divisions, and will make comprehensive examinations the basis of graduation.

More Barred Books.

[Chicago Tribune Press Service.]

DUBLIN, March 31.—The sale and distribution of the following publication has been prohibited by the Irish Free State government as having indecent tendencies: "Taras," by Capt. Dingle; "Soldiers and Women," by Otto Bernhard; "Wendeler and Keetje," by Noel Doff, all London publications. The weekly journal Health and Strength has been prohibited as indecent.

Lent Day by Day

WEDNESDAY.

Dr. Charles W. Gilkey,
(Dean of the University of Chicago chapel.)

Just as when we have our eyes tested a single lens makes the whole world appear more clearly, so at this Lenten season experiences of our own give us fresh insight into the meaning of some of the aspects of the passion story.

To many of us in these modern days the differing sense of responsibility which people carry has become such a revealing lens. Through that lens we shall look at certain figures around the cross and at Him who hangs on it.

Today we look at Pilate—a man who had responsibility but tried to shift it to his colleague, Herod; to his counsellors, the priests; to his subjects, the people. Finally, he dramatized his supposed irresponsibility by washing his hands of the whole affair, but history has never let him escape so easily. In the words of the Apostles' creed, Jesus "suffered under Pontius Pilate."

The same impulse to dodge responsibility is strong in us all. We plead our heredity or the newer psychology for what we are or do; we shift to other shoulders the responsibility for our family and our civic shortcomings; but will not history, like the rest of the country at present, hold us who live in Chicago primarily responsible for what has given Chicago its greatest reputation?

Erect Posture Can Work a Miracle with Your Figure

BY ANTOINETTE DONNELLY.

You've seen those ads about how you can reduce without diet, without exercise, without pills, and so on. Seeing 'em and believing 'em after trying 'em is something else again. But I can give you a reducer that is absolutely painless, won't take more than a minute to convince you, and which the most ethical medical man in the country will indorse.

You won't have to go on any diet for this one, although if you're overweight you may be challenged to one later. You won't have to swallow any bitterer pill than seeing a narrower waist line, a flatter stomach, and less crunchy looking shoulders. And that, you've got to admit, is results from one treatment.

Try it now, as you read. Stand up with the paper in your hand (although it's not necessary to have it in your hand). Pull up your chest, pull back your abdomen, hold your head "tall," and if your silhouette isn't neater by a few pounds-minus look, then, I'm going to look for a nice, clean laundry job. But I never saw it to fail yet. In fact, the waist line shrinkage sometimes calls for one hanging on to the skirt to keep it from slipping.

But, of course, neither of us is going to get any fun out of it if you slip right back into the old slouch position. Just keep to the position described for the rest of your natural lives. I'll guarantee the youngest looking 50 for you that you can accomplish. Not that you're anywhere near that yet—but I'm assuming you are all far-sighted young women, willing to prepare for a day when it is the thickness, the slouchiness of figure that makes you look every day your middle age.

In the meantime you can collect on your premium, what with the belted waist line and the swaying skirts to help you distinguish that well poised head and body of yours. The formula given out by one of our most distinguished (and most expensive) dressmakers on how to wear her clothes effectively embodies just this posture description which I have given.

"The woman who holds her head well, who stands erect with chest up and abdomen flat, and who moves with an unaffected grace is the one I want to see inside my gowns." And the famous modiste added: "Such a woman always will have a better figure than the most perfectly proportioned sloucher."

BEAUTY ANSWERS

BY ANTOINETTE DONNELLY

A. R.: TO KEEP THE HAIR light the egg shampoo is recommended. It is made by beating up the whites of three eggs. Add a tablespoonful of water for each egg. Wet the hair and use the egg as you would soap. Rinse thoroughly, adding lemon juice to the last rinse water.

Pecuniary Affairs Are Uppermost in This Fellow's Mind

BY DORIS BLAKE.

Speaking of the girl he'd like to marry, Sam says: "I have tried unsuccessfully to inculcate in her the ambition to save her money so that she may be able to help me in the first year or so of our marriage."

Now, that's a picture of modern courting, isn't it? One, me fears, that is contributing somewhat to the growing inertia toward men and marriage among our wage earning women. An honest proposition, you've got to admit, but awfully hard on the romantic yen that keeps on gracing the female heart, regardless of modern training.

Young women have shown that they're willing enough to help out the first year or two, or more, but they want to be allowed to feel that such assistance is of their own volition. So, any other young man with a similar idea in mind about his fiancée's savings had better adopt another line of selling the idea. It simply does not take—in so raw a form, as is being proved in Sam's case.

The girl goes out and spends more on clothes after one of Sam's sermons on how a young man should get on in the world. She gets a salary of $30 a week. She's given up saving at all now, and goes in for clothes in a great big thirty-dollar-a-week way.

Sam further complicates his position as a lover by confessing that because he is ambitious and thrifty he has saved quite a nice sum himself. Without the girl's pecuniary assistance, he cannot, however, get into the business his heart is set on.

In the face of all this the girl wants a sparkler of no mean size for her third finger left. And that's where Sam began to think it was time for him to withdraw from the scene and, in his own words, "try to get along without her." Which, no doubt, is the logical course to pursue. If a young man cannot sell a lady his idea of success based on her premarital saving ability, then for his success' sake he'd better look elsewhere.

Granted that good hard sense about two pay envelopes being better than one holds true in a number of our modern marriage alliances, still, isn't it just being a little too forward looking to build on the single girl's pay check? Shade of Eros answers, "Tis!"

DORIS BLAKE ANSWERS

Triangular Quarrel.

"Dear Miss Blake: The boy I love dislikes my girl friend and they are always quarreling, which leads to a quarrel between him and me.

"JEAN."

Why not arrange your appointments so they won't meet—then there can't be any quarrels. It's unfortunate they are so antagonistic, isn't it?

Judge Kellogg, World Court, Luncheon Guest of Hoover

Washington, D. C., March 31.—(AP)—Frank B. Kellogg of St. Paul, former secretary of state and now a judge of the World court at The Hague, was a luncheon guest of President Hoover today at the White House.

British Actress Is Married to Broker in London

LONDON, March 31.—(AP)—Ethel Baird, British actress who made her stage debut in New York in 1914 as a member of the chorus of "Tonight's the Night," was married today to Frederick Tod, a retired broker.

Spread It Thickly

TRY Domino Old Fashioned Brown Sugar on bread-and-butter for the kiddies. Also on baked ham and candied sweet potatoes, and for gingerbread and baked beans. Imparts a delicious cane flavor. 1-lb. sturdy cartons.

"Sweeten it with Domino"

American Sugar Refining Company

MOTION PICTURES MISCELLANEOUS

PUBLIX-BALABAN & KATZ

NORTOWN THEATER ... WESTERN at DEVON

Enjoy the world's finest entertainment in an acoustically perfect playhouse.

OPENS SATURDAY

Make Your Plans Now to Attend the North Side's Most Gala Occasion—the Opening of a New Publix-Balaban & Katz Theater.

"REFRESHING AS THE SEA"

A theater of unique beauty—strikingly different—richly colorful—delightfully intimate

PUBLIX-BALABAN & KATZ WONDER THEATERS

CHICAGO — RANDOLPH · STATE · LAKE
35c. 10:30 to 1:00 P. M. 50c to 6 P. M.
Claudette Colbert
FREDRIC MARCH
in
"Honor Among Lovers"
—On Stage—
"ANTIQUE SHOP"

ORIENTAL — RANDOLPH · STATE
35c Price. 10:15 A.M. to 1:00 P.M.
MARION DAVIES
in the Rollicking Comedy
"IT'S A WISE CHILD"
with POLLY MORAN
TOM PATRICOLA
Dance Star IN PERSON
with THE PEARL TWINS

ROOSEVELT — STATE ST. near WASHINGTON
35c. 9 A. M. to 1—50c to 6 P. M.
"CONQUERING HORDE"
Paramount's Action Romance
RICHARD ARLEN
FAY WRAY
CLAUDE GILLINGWATER and 300 OTHER PLAYERS

McVICKERS — MADISON near STATE
9 A. M. to 1 P. M. 35c
WILL ROGERS
IN
"A Connecticut Yankee"
Gay—Hilarious Fun
Also
"MICKEY MOUSE"

UNITED ARTISTS — RANDOLPH ST. at DEARBORN
35c—9 A. M. to 1 P. M.
It's a positive riot with the comedy king!
CHARLIE CHAPLIN
In "CITY LIGHTS"

PARADISE — CRAWFORD near WASHINGTON
35c—1:15 to 6:30
JOAN CRAWFORD
"Dance, Fools, Dance"
JULES BLEDSOE In Person
on Stage with MARK FISHER
Rudolph Wagner Musical Treat | Cartoon Comedy "BUM BANDIT"

UPTOWN — BROADWAY at LAWRENCE
35c—1:15 to 6:30
JOAN CRAWFORD
"Dance, Fools, Dance"
FRANKIE MASTERS On Stage
IN GIANT REVUE—25 People
EDDIE HOUSE in Organ Treat

TIVOLI — COTTAGE GROVE near 63rd
35c—1:15 to 6:30
GILDA GRAY
IN PERSON—with
AL KVALE—Big Revue
JOAN CRAWFORD
"DANCE, FOOLS, DANCE"

HARDING — MILWAUKEE AVE. at SAWYER
35c Price—1:30 to 6:30
Underworld Suspense-Drama!
"DOORWAY TO HELL"
LEW AYRES, Dorothy Mathews
LAUREL & HARDY Comedy

TOWER — 63rd ST. near BLACKSTONE
35c Price—1:30 to 6:30
Sparkling Comedy Romance
"THE ROYAL FAMILY"
with FREDRIC MARCH
Mary Brian—Jim Clafre

RIVIERA — BROADWAY at LAWRENCE
35c Price—1:30 to 6:30
Edna Ferber's Masterpiece!
"CIMARRON"
RICHARD DIX and Huge Cast

NORSHORE — HOWARD near CLARK
35c Price—1:30 to 6:30
"THE DEVIL TO PAY"
RONALD COLMAN, Loretta Young
Louise Fazenda Free Parking
"The Talking Hog"—Ask the Doorman

MARYLAND — 63rd St. at MARYLAND
"NEW MOON"
Lawrence TIBBETT
Grace MOORE
Chester Conklin Comedy

SENATE — ARGYLE at KENMORE
Balcony Seats 25c
NANCY CARROLL
"Stolen Heaven"
with Phillips Holmes
"Boys Friends" Comedy

CENTRAL PARK — 3501 N. LINCOLN AVE.
CLARA BOW
"NO LIMIT"
with Stuart Erwin
Charlie Chase Comedy

FRIDAY—PLAYERS AND PATRONS JUBILEE WEEK!

MOTION PICTURES DOWNTOWN

"Give Me Just Ten Minutes Alone with Any Man—!"

SATURDAY
The Woman of Strange, Exotic Allure Comes Blazing to the Screen in Her Greatest Triumph!
MARLENE DIETRICH
in
"DISHONORED"
with
VICTOR McLAGLEN
Her Game Is Love! Her Pawns Are Men Who Fear Nothing, Crave Nothing But a Glance from Her Eyes—a Soft Caress!
A Brilliant Paramount Production Directed by Josef Von Sternberg!
THERE IS ONLY ONE DIETRICH
PUBLIX-BALABAN & KATZ
ROOSEVELT
STATE near WASHINGTON

MOTION PICTURES DOWNTOWN

See This Double Barreled Laugh Hit Right Away!
...SAYS MAE TINEE:
"It's the goods and the berries. . . . It furnishes the sort of long laugh that cures what's ailing you!"

WILL ROGERS
in
"A Connecticut Yankee"
You've met him under hilarious situations before, but never half as funny as now.
It's a Fox Film Riot with
Maureen O'Sullivan
Frank Albertson
William Farnum
Myrna Loy
9 A. M. to 1 P. M. 35c
PUBLIX-BALABAN & KATZ
McVICKERS
MADISON near STATE

MOTION PICTURES DOWNTOWN

WOODS
Randolph at Dearborn
Today at 9 A. M.

Three tough guys — until a dame came along that made 'em beg for mercy!

Land-rush days in Dakota replete with love and daring adventure.

Life was one sheriff after another—and fourteen gals were on their trail . . . they should have stuck to sheriffs!

NOT EXACTLY GENTLEMEN

with
VICTOR McLAGLEN
FAY WRAY
LEW CODY
EDDIE GRIBBON

—Added Attraction!—
CHARLIE CHAPLIN
in a revival of his funniest comedy
"THE CHAMPION"

SOUTH

WARNER BROS. THEATRES
CAPITOL
State & Madison
ORPHEUM
State & Monroe
At Both Theatres
It's a Permanent Laugh Wave!
DRESSLER and MORAN
These Squabbling Queens of Comedy in Metro's Riotous Success of 'Caught Short'
REDUCING
with Anita Page
Wm. Collier Jr.
AVALON
The Burning Sensation!
My Past!
Bebe Daniels
Lewis Stone
Ben Lyon
Burning pages from the telltale book of love confessions the author dared not sign. Daring sensation.

SOUTH

SCHOENSTADT'S PALACE THEATRES
PICCADILLY
Matinees Daily 35c to 6:30
Today and Tomorrow
Edna Ferber's Colossal Sensation
"CIMARRON"
RICHARD DIX, IRENE DUNNE
Feat. at 2:34, 5:08, 7:34, 10:00
PEOPLES 47th and Ashland — JOHN BOLES "RESURRECTION"
HARPER 53rd and Harper — Adults Only Constance Bennett "The Easiest Way"
ATLANTIC 26th and Crawford — Adults Only Constance Bennett "The Easiest Way" Non-Professional Revue on the Stage
PALACE 3343 W. 26th — WARNER LOVE "MEN OR CALL"
KENWOOD 47th and Kenwood — DOUG. FAIRBANKS JR. in "OUTWARD BOUND"

HIGHWAY 63RD AND SO. WESTERN DOUBLE FEATURE
Loretta Young—"TRUTH ABOUT YOUTH"
Ben Lyon—"ALOHA"
STARTING MONDAY—MATINEE DAILY

R-K-O ENGLEWOOD 63rd & Halsted 25c, 1 to 6 P. M.
DOROTHY MACKAILL in "ONCE A SINNER"—R-K-O VAUDEVILLE

MISCELLANEOUS

RIGHT NOW
See and hear
KNUTE ROCKNE
on the screen at
All Essaness Theatres

ESSANESS THEATRES

VOGUE — Broadway at Grace
BIG DOUBLE FEATURE PROGRAM!
For Adults Only
Constance Bennett, "The Easiest Way"
"RESURRECTION"—Lupe Velez
PRINCE ALI IN PERSON
At All Performances

400 — 6148 Sheridan Rd. — 25c, 6:30-35, 7:30 P. M. Matinee Daily — Double Feature
For Adults Only—
Greta Garbo, "INSPIRATION"
"THE GANG BUSTER," Jack Oakie

North Center — Lincoln at Irving — Doors Open 1 P. M.
For Adults Only—
Dorothy Mackaill, "ONCE A SINNER"
"BRIGHT SKY WAY," Conrad Nagel

DEVON — 6225 Broadway
Adults Only, Double Feature
"A GENTLEMAN'S FATE," John Gilbert
Dorothy Mackaill, "ONCE A SINNER"

KEYSTONE — 3942 Sheridan Road — Doors Open 6:30 P. M.
Edmund Lowe, "MEN ON CALL"
"PAINTED DESERT," Wm. Boyd

BIOGRAPH — 3433 Lincoln — Double Feature
—For Adults Only—
Constance Bennett, "THE EASIEST WAY"
"EX FLAME," Neil Hamilton

Broadway Strand — 1041 Roosevelt Road
"PAINTED DESERT," Wm. Boyd
"THE BIG HOUSE," Chester Morris

DAVIS — 4614 Lincoln — Double Feature
"Truth About Youth," Loretta Young
Neil Hamilton, "EX FLAME"

CRAWFORD — 19 S. Crawford — Double Feature
—For Adults Only—
Grace Garbo, "INSPIRATION"
"CAPTAIN APPLEJACK," Mary Brian

EMBASSY — 2840 Fullerton — 25c 1:30 to 5:30
Edmund Lowe, "MEN ON CALL"
"MOTHER'S CRY," Evelyn Knapp

LOGAN — 2548 Milwaukee — Double Feature
Edmund Lowe, "MEN ON CALL"
"Face to Advertise," Carole Lombard

BYRD — Madison-Cicero — Double Feature
Will Rogers, "LIGHTNIN'"
"THE GANG BUSTER," Jack Oakie

WEST END — 121 N. Cicero — Double Feature
"MOTHER'S CRY," Evelyn Knapp
Mary Brian, "CAPTAIN APPLEJACK"

LAMAR — ½ Blk. S. of Marion — Oak Park
Janet Gaynor, Charles Farrell
"THE MAN WHO CAME BACK"

MICHIGAN — 32nd and Michigan
—For Adults Only—
Lupe Velez, "RESURRECTION"
Dorothy Mackaill, "ONCE A SINNER"

STRATFORD

LOVE AT FIRST SIGHT AND THE DEVIL TO PAY!
Nestling in his pocket . . . woman—as his mind
RONALD COLMAN
With Loretta Young, in
"THE DEVIL TO PAY"

SHORE — 75th A. Kingston — COSMO — 75th & Halsted
Adults Only—Robert Montgomery
CONSTANCE BENNETT
in "THE EASIEST WAY"

GROVE — 76th & Cottage Gr. — W. ENGLEWOOD — 63rd & Ashland
GEORGE BANCROFT
Kay Francis—Clive Brook
"SCANDAL SHEET"

OAKLAND SQ. — 35th & Drexel
"THE RAT WHISPERS," Chester Morris

LEXINGTON — 7126 S. 43rd
CLARA BOW in "NO LIMIT"

HIGHLAND — 10th & Ashland
JOHN GILBERT—LOUIS WOLHEIM
"GENTLEMAN'S FATE"—Adults Only

SYMPHONY — 63rd St. Cicero
"Truth About Youth" & "Cant. Applejack"

JEFFERY — 71st & Jeffery
Dorothy Mackaill—"Kept Husbands"

Next Week
PLAYERS and PATRONS
Jubilee Week

MOTION PICTURES DOWNTOWN

Barbara Stanwyck
IN
TEN CENTS A DANCE
THE TEN-FOR-A-DOLLAR DARLING OF FOOTLOOSE MEN
A DIME A THRILL—THAT'S WHAT STRANGE MEN PAID HER FOR A TIRED SMILE AND A WHIRL OF CRASHING RYTHM!
With RICARDO CORTEZ
STARTS SATURDAY 8:45 A.M.
STATE-LAKE

MISCELLANEOUS

GRANADA — SHERIDAN at DEVON
PUBLIX GREATER TALKIE THEATRES
MARBRO — MADISON near CRAWFORD
1:30—1:30 to 6:30 — (Children 25c) — (6:30—1:30 to 6:30)
HURRY! TOMORROW IT LEAVES—Tarkington's
FATHER'S SON
with LEWIS STONE, IRENE RICH, LEON JANNEY
LEO TERRY — Granada Organ
EXTRA — NEWS—SCENIC—COMEDY
RUTH FARLEY — Marbro Organ
Next Fri. PLAYERS & PATRONS JUBILEE WEEK

GATEWAY — Lawrence and Milwaukee
FOR ADULTS ONLY
JOHN GILBERT—LOUIS WOLHEIM
"GENTLEMAN'S FATE"
Marjorie Beebe Comedy Laugh

BELMONT — Lincoln-Belmont-Ashland
LUPE VELEZ, JOHN BOLES
"RESURRECTION"
Hurry Stage Review—1:00 P. M.

CENTURY — Clark-Diversey-Broadway
RONALD COLMAN
"THE DEVIL TO PAY"
Smith and Dale Comedy Hit

CONGRESS — Milwaukee at Rockwell
MARLENE DIETRICH
EMIL JANNINGS
"THE BLUE ANGEL"
"Pete & Repeat"—Comedy Hit

STATE — 6816 W. Madison
CRYSTAL — North Av. at N. Cal.
BELPARK — 4233 N. Cicero
LAGRANGE — 51 N. 5th Ave. Cir.
MANOR — 3609 W. North Av.
FOR ADULTS ONLY
CONSTANCE BENNETT
"THE EASIEST WAY"
Robert Montgomery

COVENT — Cicero, Berwyn
"ONCE A SINNER"
Doors Open 1:30 — For 40th Day
BERWYN — 6401 W. 22nd St.
Lupe Velez "RESURRECTION"
VARSITY — 1110 Sherman St.
Mary Carroll "STOLEN HEAVEN"
PANTHEON — Sheridan at Wilson
Winnie Lightner "SHE GOT HER MAN"
WINDSOR — 2457 N. Clark
Double Feature "RESURRECTION" "KEPT HUSBANDS"

CINEMA THEATRE
CHICAGO AVE. at MICHIGAN
"CIMARRON"
BURTON HOLMES
"CHINA'S OLE MAN RIVER"
Starting Friday—Return Engagement
"JUNGLE HAZARDS"
With DR. DAVENPORT Lecturing
Cont. 1:30 to 11:30 P. M.

MISCELLANEOUS

FOX THEATRES
MONROE — MADISON at CRAWFORD
Edmund Lowe, Jeanette MacDonald in
"DON'T BET ON WOMEN"
What a Man for the Ladies!

MIDWEST — Two Features
ADULTS ONLY
Dorothy Mackaill, "ONCE A SINNER"
Louis Wolheim, "GENTLEMAN'S FATE"

COMMERCIAL — 63rd and Commercial
ADULTS ONLY
Louis Wolheim, "GENTLEMAN'S FATE"

CROWN — 1932 Division — 2 Features
Janet Gaynor, Charles Farrell in "THE MAN WHO CAME BACK"
Loretta Young, "Truth About Youth"

PORTAGE PARK — Adults Only
Constance Bennett in "EASIEST WAY"
Charles Chase in "DOLLAR DIZZY"

SHERIDAN — SHERIDAN RD. & IRVING PK. BLVD.
Adults Only—Two Features
Louis Wolheim, "Gentleman's Fate"
JOAN BENNETT, "MANY A SLIP"

TERMINAL — 2 Features
ADULTS ONLY
George Bancroft, "SCANDAL SHEET"
Conrad Nagel in "RULERS OF WAY"

CASTLE — STATE at MADISON
The Picture Sensation of 1931
"UNDER THE ROOFS OF PARIS"

PUNCH & JUDY — VAN BUREN at MICHIGAN
Last Day—Her First German Talking Picture
Greta Garbo—"ANNA CHRISTIE"
—TOMORROW—
"ROSENMONTAG"
A Stirring German Drama Produced by UFA

SOUTH

JACKSON PARK — Stony Island at 67th — Barr. Nat. Janet Gaynor
Chas. Farrell—"The Man Who Came Back"

NEW REGENT — 6320 S. HALSTED — Comedy Laugh Night
EDMUND LOWE—"MEN ON CALL"

CHELTEN — Exchange Avenue at 79th St.
"MOTHER'S CRY" and
Loretta Young—"TRUTH ABOUT YOUTH"

COLONY — 55TH AND KEDZIE
Big Popular Demand
Marion Davies—"THE BACHELOR FATHER"

HAMILTON — 43RD AND PAXTON
DOUBLE FEATURE
"Inspiration" and "Broadway Melody"

RAMOVA — 35TH AND HALSTED — For Wray
Victor Varconi—"CAPTAIN THUNDER"

DREXEL — 858 E. 63RD STREET
Dorothy Mackaill—"KEPT HUSBANDS"

FROLIC — 951 EAST 55TH ST.
ADULTS ONLY
Constance Bennett—"THE EASIEST WAY"

HARVARD — 6312 HARVARD AVE.
LORETTA YOUNG
"THE TRUTH ABOUT YOUTH"

MARQUETTE — 63RD AND KEDZIE
Double Feature
Loretta Young—"Truth About Youth"
Bebe Daniels—"The Woman Who Was Forgotten"

ROSELAND-STATE — Michigan-115th Pl.
CLOSED FOR REDECORATING
GALA REOPENING SATURDAY, 5 P. M.

NORTHWEST

ADMIRAL — LAWRENCE & CRAWFORD — DOORS OPEN 6 P. M.
Triple Feature Program—Adults Only
GRETA GARBO—"INSPIRATION"
JOBYNA RALSTON—"CHEER UP"
Harry Green—"IT PAYS TO ADVERTISE"

TIFFIN — 4051 W. NORTH AVE. — ADULTS ONLY
Constance Bennett, Robert Montgomery
"THE EASIEST WAY"

RIVOLI — 4330 Elston—Two Features — ADULTS ONLY
Constance Bennett, Adolphe Menjou
"THE EASIEST WAY"
Tom Moore, Lois Lane—"COSTELLO CASE"

COMMODORE — 3105 Irving Park Blvd. — 1st Feature, Adults Only
Constance Bennett—"THE EASIEST WAY"
"MOTHER'S CRY"—All Star Cast

MONT CLARE — Grand Ave. at Harlem — Matinee Daily
Chas. Farrell—"The Man Who Came Back"

IRVING — Irving Park Blvd. & Cramford — DOUBLE FEATURE
"ALOHA" and "MEN ON CALL"

ALAMO — 3041 W. CHICAGO — MATINEE DAILY
CLARA BOW—"NO LIMIT"

PATIO — 6008 IRVING PARK BLVD. — MATINEE DAILY
WALTER HUSTON—"CRIMINAL CODE"

MAYWOOD

LIDO — 5th Ave. at Washington Blvd. — Mat. Daily, 25c to 6:30
Constance Bennett, Robert Montgomery
"THE EASIEST WAY"
Loretta Young, David Manners
"THE TRUTH ABOUT YOUTH"

WEST

MARSHALL SQ. — 3120 Marshall Blvd. — Double Feature
CLARA BOW—"NO LIMIT"
Also "THE LION AND THE LAMB"

WILSON — 2418 W. MADISON
Mat. Daily, Carnel Myers
"Lion and the Lamb" and "Mother's Cry"

AUSTIN

PLAISANCE — 400 N. Parkside — Double Feature
Lowell Sherman—"THE ROYAL BED"
Eleanor Boardman—"GREAT MEADOW"

IRIS — 3743 W. CHICAGO AVE. — DOUBLE FEATURE
Lowell Sherman—"THE ROYAL BED"
Mary Brian—"CAPT. APPLEJACK"

BERWYN

NEW RITZ — 6324 W. Roosevelt Rd.
GRETA GARBO—"INSPIRATION"
BEN LYON—"ALOHA"

DOWNERS GROVE

TIVOLI — Constance Bennett
"THE EASIEST WAY"

NORTH

HOWARD — HOWARD ST. at PAULINA — 25c PRICE — 1:30 TO 6:30
GEORGE BANCROFT
CLIVE BROOK — KAY FRANCIS
"SCANDAL SHEET"
Exclusive Free Parking

ADELPHI — 5074 N. CLARK
Adm. 30c Adults Only
Constance Bennett, Adolphe Menjou
Robert Montgomery, Anita Page, Marjorie Rambeau—"THE EASIEST WAY"
Added—Talkomedy, Acts and Cartoon

BUCKINGHAM — 3319 N. CLARK — ADULTS ONLY
Gilbert & Wolheim—"Gentleman's Fate"
Bebe & Yates—"Resurrection"

RIDGE — DEVON at CLARK — ADULTS ONLY
John Gilbert—"A GENTLEMAN'S FATE"
Grant Withers—"SWANEE RIVER"

DE LUXE — Wilson & Broadway Near L — Double Feature
Farrell & Gaynor—"The Man Who Came Back"
CLARA BOW—"NO LIMIT"

NEW BRYN MAWR — 1125 Bryn Mawr — Dble. Feature
"Man Who Came Back" & "Call of the Border"

LAKE SHORE — Broadway at Belmont — DOUBLE FEATURE
"CAPT. APPLEJACK"—"MOTHER'S CRY"

NO MAN'S LAND

Teatro del Lago — Sheridan Road Between Wilmette & Kenilworth
Loretta Young, Robert Montgomery
"TRUTH ABOUT YOUTH"
Constance Bennett, Adolphe Menjou
"THE EASIEST WAY"

FOREST PARK

FOREST — HARLEM AT EIGHTY-FIRST
JANET GAYNOR CHARLES FARRELL
"THE MAN WHO CAME BACK"

LAKE FOREST

DEERPATH — CLARA BOW
"NO LIMIT"

PARK RIDGE

PICKWICK — "HELL'S ANGELS"
BEN LYON — JEAN HARLOW

HIGHLAND PARK

ALCYON — "The Easiest Way"
CONSTANCE BENNETT—ADULTS ONLY

WILMETTE

WILMETTE — JACK OAKIE
"THE GANG BUSTER"

Plain Party Is to Benefit Social Center

BY THALIA

"A COMMITTEE"—the one that arranges for the annual benefit for the Lower North Community council—feels that people are a bit tired of costume affairs and that such affairs are too much trouble. So this year's party will be a plain one.

It's to take place on Friday, April 17, at the Bendix gallery, and the invitations, issued yesterday, are formally conservative in contrast to those in past years for such blithe shindigs as the "Forty-niners'" party at the armory, a "Red" one at a Russian night club, and the others.

There will be dancing in the ballroom, and around in the various rooms there will be tables for backgammon and bridge. The complete personnel of the committee is as follows: Walter S. Frazier, chairman; Mr. and Mrs. Clymer S. Bowen, Mr. and Mrs. Aldis J. Browne, Prince and Princess Michael Cantacuzene, Mr. and Mrs. Fairbank Carpenter, Mr. and Mrs. Ambrose C. Cramer, Mr. and Mrs. Walter Paepcke, Mr. and Mrs. Randolph Payson, Mr. and Mrs. James Waller Rogers, Prince and Princess Rostislav, Mr. and Mrs. Adlai E. Stevenson, Mr. and Mrs. John R. Winterbotham Jr., Ruth Elting, Frieda Foltz, Margaret Hambleton, Beatrice Kirk, Dorothy Ranney, Dorothy Schmidt, Joseph C. Belden Jr., James Curtiss, Prince Nicholas Galitzine, Henry Knott Jr., Otto and William Madlener, Edward Vilas Platt, and Carroll H. Sudler Jr.

The Bendix gallery is getting to be quite THE place to give benefits. Mr. Bendix, I understand, makes no charge to organizations for the use of the residence, his one stipulation being that admission for whatever is being given be at least $5 a ticket. It is understood also that an adequate corps of private detectives be on duty for the protection of the valuable things that Mr. Bendix has installed. The ballroom walls are hung solidly with priceless tapestries. One of the innovations in the interior is an elevator entered through a silver and black modernistically decorated vestibule in what must have been a closet of the front drawing room. This opens on the second floor into the Chinese antechamber, and on the third floor on to the gallery, which has been completely screened in black and silver modern fabric. The fixtures, furniture, and draperies on the third floor are all modern, while the second floor rooms are done in gorgeous brocades and very ornate period furniture.

Mrs. Waller Borden to Sail for Europe This Month.

Travel fare . . . Mrs. Waller Borden is to sail for Europe this month. . . . Mrs. Leverett Thompson and Miss Laura Thompson have returned from a 2 months' stay in Aiken, S. C. . . . Mrs. Gustav Hessert of the Drake has returned from Useppa island, where she has been with her daughter and the latter's husband, the Taylor Strawns. . . . Mrs. William W. Gurley and her daughter, Miss Helen Gurley, are back from their West Indies cruise, although Mrs. Charles M. Hewitt and her niece, Miss Charlotte Smith of Detroit, who accompanied them, won't be here from the east until the week-end. . . . Mrs. Cuddihy McCormick has returned to New York from Aiken.

More of the same. . . . Mrs. Irene Sidley and her daughter, Rosemary, are back from Phoenix, and Mrs. Philip B. Maher has returned from a visit with her parents, Prof. and Mrs. Albert A. Michelson, in Pasadena. . . . Mrs. Horace B. Keeler and her son and daughter have come on for an Easter visit with her parents, the Edward M. Loves of Riverside, and Mr. Keeler will join them next week. . . . Mrs. Julie Mainerre Mann and her son, Bill, are off on a "patriotic tour" to Hodgenville, Ky., where the Lincoln log cabin is. . . . Mrs. Eugene Thayer is in New York on a visit. . . . Mr. and Mrs. Henry S. Robbins, who have been in the south, have returned to the Drake, and Mrs. Robbins is to have as her guest for Easter week Mrs. Samuel Small of York, Pa.

Society Attends Maugham Play at the Goodman.

The audience at the opening of "The Sacred Flame" last night at the Goodman theater was so large and enthusiastic that one might have suspected it to be the first instead of the final production of the season. Among those present who have been faithful attendants at the repertory company's offerings during the season were: Mrs. Rockefeller McCormick, Edwin D. Krenn, Mrs. R. Townsend McKeever, Mr. and Mrs. Lloyd A. Laflin, Mr. and Mrs. William O. Goodman, Mr. and Mrs. Walter S. Brewster, Mr. and Mrs. Howard L. Willett, Mr. and Mrs. James W. Morrisson, Miss Lucy Martin, Mr. and Mrs. Arthur Bissell, Mr. and Mrs. Carter H. Harrison, Mrs. J. Hamilton Lewis, Miss Margaret Carr, Miss Peggy Hambleton, Miss Jean Stevens, Miss Clara Lake, Miss Dorothy Schmidt, and Mr. and Mrs. Thomas W. Hinde. [See Charles Collins' review.]

Mary Esther Churchill Will Be Married on April 21.

The marriage of Miss Mary Esther Churchill, daughter of Mr. and Mrs. Chester Stanley Churchill of the Chicago Beach hotel, to George Francis Davie Jr., son of Mrs. George F. Davie of 1399 Astor street, is to take place at 5 o'clock on the afternoon of April 21 at the Blackstone hotel, Dr. Alfred Lee Wilson reading the service. Miss Helen Witherspoon of Spokane, Wash., is to be maid of honor for Miss Churchill, and Miss Ruth Hunter, Miss Margaret Grassell, and Miss Edith Houser of Mountain Lakes, N. J., are to be bridesmaids.

About people and things. . . . Mrs. Ralph Isham opened her Santa Barbara residence one day last week for a lecture, "Roses," by Dr. J. Horace McFarland of Harrisburg, Pa. He is president of the American Rose society and editor of the Rose manual. [Mrs. Isham is state vice president of the American Rose society and her gardens are famous for their roses]. . . . Mrs. Merritt Starr recently presented the Field museum with a papoose cradle and six other objects from the Kiowa Indian tribe of Oklahoma. . . . Mr. and Mrs. Clement Francis Wade of Glencoe announce the birth of a son on March 26 at the Evanston hospital. . . . Mrs. William S. Ennis and her son, George, have arrived at Hollywood, Fla., from Havana.

Wins Painting for His School

Jimmy Hogg of 9207 Prospect avenue won yesterday an oil painting for the Vandarpoel public school, which he attends, in Beverly Hills. He had painted a poster for a contest held in the Masonic temple at 62d street and Homan avenue. Jimmy is being congratulated by Tunis Posen, who painted the picture Jimmy won for his school. Next to him is Mrs. Fred B. Waterman, president of the Third district, Illinois Federation of Women's Clubs, then there's Jimmy's mother, Mrs. James O. Hogg. There also is the poster the boy painted.

Yankee Day at Canterbury Will Be July 24

[Chicago Tribune Press Service.]

CANTERBURY, March 31.—American services will mark this summer's commemoration week in Canterbury cathedral.

The archbishop of Canterbury will lead the ceremonies, which will include a festival for the Friends of Canterbury Cathedral, opening of the refurbished chapel of Edward the Confessor, and a jubilee service on the final day of the observance. The program begins on Wednesday, July 22, and will continue until the following Saturday.

American day falls on Friday. A large number of personal invitations have been sent to Americans resident in England, and many more will be distributed through various travel agencies. Both the American Express and the United States lines are cooperating, and Ambassador Dawes is expected to attend on the day of the service.

Friends of the cathedral assert that this is the first time that Canterbury, or any other cathedral, has given a welcome of this nature to Americans in Europe.

The program for American day includes exhibition of the treasures in the cathedral library, and during the afternoon a service at which the preacher will be the primate of England, by his official title his grace the lord archbishop of Canterbury. Admission to reserved seats will be by ticket only, but these will be easily obtained.

Thereafter a collection toward the funds for the reparation of the Christ church gateway will be taken. Later in the afternoon Lord Darling will give an address on "Canterbury Pilgrims" in the chapter house free, by ticket only, to American visitors, and in the evening an illustrated lantern lecture will be given in the crypt by L. E. Tanner, keeper of the abbey muniments, on "Westminster and Canterbury."

Other events on the program are a lecture on "Life in Medieval England" by Sir Frederick Kenyon, recently director of the British museum; another on the stained glass of Canterbury and related work elsewhere by Bernard Rackham, keeper of the department of ceramics of South Kensington museum, and various choral services.

The commemoration concludes on Saturday, July 25, with communion and a jubilee thanksgiving service, followed in the afternoon by a festival service for Friends of the Nave and a lecture in the chapter house on Henry of Eastry, a great prior.

* *

NEW YORK SOCIETY

New York, March 31.—[Special.]—Mrs. Evelyn Marshall Field has sailed for Europe. She has added by purchase to her realty holdings in the Brookville section of Long Island. There she will have a large estate developed.

Mrs. Theodore Roosevelt Sr., who went to Kingston, Jamaica, a few weeks ago, is returning as a passenger on the Zacapa. She will be at Sagamore Hill, at Oyster Bay, for the spring months.

Mr. and Mrs. James A. Vaughan are being congratulated upon the birth of a daughter yesterday. Mrs. Vaughan is the daughter of Mrs. Theodore L. Pomeroy.

Mr. and Mrs. J. Gould Remick are being congratulated on the birth of a daughter on Sunday. Mrs. Remick was Miss Eleanor Huntington Francke.

MILITARY SCHOOL'S EASTER STRIKERS ARE RETURNING TO DESKS

Danville, Va., March 31.—(AP)—"Strike-breaking" activities of parents were shown by the return today of approximately a third of the Danville Military Institute students. They left the school yesterday following refusal of the administration to grant an Easter holiday.

Less than 20 out of nearly a hundred students remained in the barracks last night, but class activities were resumed this morning with an attendance of approximately 40.

During the day messages were received from parents of a number of other students saying they were being sent back with the understanding that they were subject to disciplinary action.

A faculty meeting was held this morning at which forms of punishment were discussed but no definite decision was reached.

WASHINGTON SOCIETY

Washington, D. C., March 31.—[Special.]—Mrs. Hoover returned to the White House this evening by motor after a visit to her son and daughter-in-law in Asheville, N. C. Mrs. Hoover left Asheville yesterday and motored all the way.

Mrs. R. P. Lamont, wife of the secretary of commerce, is spending this week in New York.

Speaker Longworth has gone to Aiken, S. C., to visit Mr. and Mrs. James F. Curtis in their winter home.

Mr. and Mrs. Frank J. Loesch of Chicago, accompanied by the latter's mother, Mrs. Stephen G. Browning, also of Chicago, have returned to the Mayflower, where they spent the winter, after spending the last month in Pasadena. It was there that Mrs. Browning celebrated her 94th birthday.

Mrs. Albert B. Dick Jr. and Mrs. Lawrence Smith of Lake Forest, Ill., are at the Mayflower for the remainder of the week.

Brown and Yellow Combine in a Suit

BY BETTINA BEDWELL.

PARIS.—[Special.]—The Paris color combinations are skittish fashions, hard to handle, and there are about two thousand different ones. While color mixing is an essential of springtime chic, the wise maiden who hasn't a million to spend on her clothes will eschew the many rainbow harmonies that are offered and stick to common, beautiful garden varieties of combinations like the one used by O'Rossen in making the ensemble shown in our sketch. It is a soft chamois yellow combined with cinnamon brown, and many a distinguished lady will be wearing these two tones this season.

O'Rossen varies the suit idea in this ensemble by making an ensemble of a coat, skirt and blouse, and the way the colors are used is perfectly harmonious. The three-quarters coat is made of chamois yellow wool that has a chamois surface. The skirt is made of brown flamenga crepe—a ribbed crepe with the body of wool. The blouse is made of yellow triple georgette.

The cut of the coat is particularly good in this season of tailored fashions, and the side belts and flap patch pockets are notable details. The skirt is knife plaited from a fitted hip yoke, and the coat is lined with the same brown silk as the skirt.

Yankee Music Is Barred at Guadalajara, Mexico

GUADALAJARA, Mexico, March 31.—(AP)—A ban on American music, declared by the Guadalajara musicians' union, was effective here today. Not a fiddle was raised to play strains from north of the Rio Grande and not a single note of jazz came from the flutes of union musicians.

In dance halls and at any dance where union musicians play the young folk had to content themselves with the tango, danzon, and other dances not of American origin. In the movies also music smacking of the United States was barred.

Bright Sayings of the Children

Four years old, George is a great lover of cats. He came in recently with a stray one which purred loudly. After listening a while to it he said, "Why don't you stop your singing, kitty?"

K. E. W.

Don't wait...

for him to ask you

There's no doubt about it . . . rich, appetizing *flavor* makes an instant hit with men. That's why Heinz *Oven-Baked* Beans have always been great favorites. Men appreciate their nourishing, energy-restoring quality; men thoroughly enjoy their delicious goodness.

Don't wait for your husband to ask you for this delicious dish. Serve it tonight. There never was a man who didn't enjoy these delicious little pea-beans, baked by Heinz to a tender brown goodness; steeped in a rich tomato sauce! At your grocer's.

HEINZ OVEN-BAKED BEANS

ONE OF THE 57

4 Kinds: *With Pork and Tomato Sauce; Boston Style; Vegetarian; Red Kidney Beans*

Frederic's PEARL SHOP FASHION JEWELERS

FASHION SAYS,

Wear White Jewelry for Easter

Reflecting the gleaming white of Easter lilies come chokers and festoons, bracelets and earrings of white coral to accent your costume, be it brown or black or blue.

N.B. We're continuing to feature our genuine white coral chokers at $3—they've met with such popular favor!

Your Bag Must Have White Accents, Too!

$2.75 or $5

Whether it's crepe or leather . . . black, brown or blue . . . by its touches of white will you recognize its ultra-smartness.

Don't economize with..... health

Bargain prices at every store now make it possible to drink

Sunkist Orange Juice every day

CALIFORNIA'S big crop brings you Sunkist Seedless Oranges—the pick of them all—at prices you like to pay.

Now you and all your family can have oranges and orange juice *every* day. Health authorities advise it. *It keeps you fit.*

Look for the trademark "Sunkist" on the skin and tissue wrapper, and be sure of Sunkist's five advantages. Order a week's supply at a time. Get the *extra* savings your dealer gives when you buy several dozen or a box.

Sunkist seedless California navel Oranges

RICHEST JUICE + FINEST FLAVOR

5 advantages when you say "SUNKIST"

HEAR LOUELLA PARSONS and FAMOUS MOVIE STARS ON THE "SUNKIST MUSICAL COCKTAIL" with RAYMOND PAIGE and His ORCHESTRA From CALIFORNIA EVERY WEDNESDAY over COLUMBIA COAST-TO-COAST NETWORK

WJJD 7:30 P. M. Wednesday

Here's real comfort in sanitary protection ...specify Kotex

Kotex can be worn on either side with equal protection and comfort; it is shaped to fit; it is adjustable.

COMFORT is your first consideration in sanitary protection. Not merely physical comfort, but ease of mind, freedom from self-consciousness—the things that Kotex gives you.

Kotex, you know, is delicately soft and comfortable. Its sides are gently rounded and tapered to fit. It is treated to deodorize. It is disposable, easily and quickly.

Why Kotex is so absorbent

It is amazingly absorbent, too. And there is a special reason for this. You see, it is made of fold upon fold of Cellucotton (not cotton) absorbent wadding and each of these delicate layers is a quick, complete absorbent in itself.

Kotex absorbs laterally, not in one concentrated area, but away from the surface. That is why it stays comfortable so much longer than the ordinary sanitary pad.

It may be worn on either side, with equal efficiency, with no danger of possible embarrassment from wrong adjustment.

Try Kotex yourself. Enjoy the same care scrupulous hospitals give their patients.

Kotex Company, Chicago, Illinois.

IN HOSPITALS . . .

1—The Kotex absorbent is the identical material used by surgeons in 85% of the country's leading hospitals.

2—*Kotex is soft* . . . Not merely an apparent softness, that soon packs into chafing hardness. But a delicate, lasting softness.

3—*Can be worn on either side* with equal comfort, no embarrassment.

4—*Disposable,* instantly, completely.

Regular Kotex—45¢ for 12
Kotex Super-Size—65¢ for 12

See the new Kotex Belt—Brings new ideals of sanitary comfort! Woven to fit by an entirely new patented process. Firm yet light; will not curl; perfect-fitting. (U. S. Patent No. 1770742)

KOTEX Sanitary Napkins

AMUSEMENTS.

COLISEUM
16 DAYS STARTING SAT. APR. 11th
12th ANNUAL SEASON
SELLS FLOTO CIRCUS AND TOM MIX
CHICAGO'S OWN SHOW
GIANT DOUBLE MENAGERIE and MUSEUM OF WONDERS
GREATEST CIRCUS EVER ASSEMBLED

DOODLES HANNEFORD, THE GREAT DEFIER, THE MAN WITH THE IRON NERVE AND IRON NERVES, WALKS ON HIS HEAD ON A MOVING HORSE.
WHEN BETTER CIRCUS PROGRAMS ARE PRESENTED SELLS-FLOTO WILL PRESENT THEM.
LEARNING'S 5 HEROES!

APOLLO—POPULAR MATINEE TODAY
LAST FIVE TIMES AT THIS THEATRE
Guy Bates Post in "A LADY IN PAWN"
Moving to MAJESTIC Next Sun. Nite
Moves to APOLLO Next Sunday
"STEPPING SISTERS" with BLANCHE RING
HELEN RAYMOND GRACE HUFF

3 Rings 2 Stages 700 People
STARTING SUNDAY APRIL 5
Great European Olympia CIRCUS First Time in America
50c-$1.50 CHICAGO STADIUM
TWICE DAILY
Tickets on sale at all Central Ticket Offices, Stadium Grill, and 85 W. Madison St.

GARRICK MATINEE SATURDAY ONLY
Earl Carroll Sketch Book with William Mahoney Demarest
By EDDIE CANTOR
The 3 Sailors
FINAL TIME AT POPULAR PRICES

Great NORTHERN POP. MATINEE TODAY
THE GLORIOUS MUSICAL ROMANCE
Three Little Girls
Natalie Hall—Chas. Hedley—Nancy McCord

ERLANGER CON. NOW. NIGHT APRIL 6
Lenore Ulric in "PAGAN LADY"
SEATS NOW—Matinees Wed. & Sat.

GOODMAN EIGHTH REG. MONDAY
"The Sacred Flame"
SPECIAL MATINEE TOMORROW
Seats $2, $1.50, $1

RIALTO Cont. from 9 a.m. to 12 P.M.
BURLESQUE
"PARISIAN FLIRTS"

AMUSEMENTS.

BLACKSTONE EVENINGS 8:30
POPULAR MATINEE TODAY. The $5.50
By Popular Demand This Play Moves to the APOLLO THEATRE Next Sunday
Rousing, Rollicking, Laughing Riot
Stepping Sisters
Just Try to Be Nonchalant with BLANCHE RING
HELEN RAYMOND GRACE HUFF
EASTER SUNDAY—Seats Now
John Golden presents the Frank Craven Comedy-Smash—Direct from Broadway
That's Gratitude
with Alfred Dinehart—Geo. W. Barbier
Nights $1.50—Wed. & Sat. Mats. 75c-$1

BERTHA OTT ANNOUNCES
STUDEBAKER THEATRE SUNDAY 3:30
SONG RECITAL—Margaret Matzenauer
ORCHESTRA HALL Next Tuesday APR. 7 at 8:15
THE NEGRO TENOR
ROLAND HAYES
HIS ONLY CHICAGO RECITAL

ADELPHI EVENINGS, NIGHT 25c-$1.50 MATS. 25c-$1
THE GREAT MYSTERY THRILLER
"THE NINTH GUEST"
The Ninth Guest is not only one of the most modern, but the most sensible of the scare species of amusement.
—Percy Hammond, American.

CORT Eves., Nights 50c-$1.50
MATINEE TODAY, 50c to $1.00
DE WOLF HOPPER in 'WHEN FATHER SMILES'
WHAT A PLAY! WHAT A CAST! WHAT LAUGHS! WHAT A SHOW!

KEDZIE-PLAYERS at KEDZIE
VERA DELMAR'S
"BAD GIRL"
ADULTS ONLY
Ladies Only Tuesday Mat. Kedzie 1184

HARRIS Mat. Today $1.50
GILBERT MILLER presents
HELEN HAYES
in a new comedy by Kaufman and Connelly
PETTICOAT INFLUENCE
with HENRY STEPHENSON

GRAND MATINEES TODAY AND SUNDAY
ENGAGEMENT EXTENDED
Sigmund Romberg's Greatest Operetta
"THE STUDENT PRINCE"
Nights 50c to $2.50—NO CUT RATES

SELWYN Mat. Thurs. $1.50
Lee Shubert Presents the Comedy Hit
Up Pops the Devil
with ROGER PRYOR and Gale Robbins

ILLINOIS MONDAY 6 SEATS APRIL 6 NOW
Three Weeks Only—Mats. Wed. & Sat.
The Theatre Guild Inc. Presents
ELIZABETH THE QUEEN
with Lynn Fontanne, Alfred Lunt, Morris Carnovsky, Rose Weber

THE SIXTH JOURNEY

BY ALICE GRANT ROSMAN

SYNOPSIS.

John Falconer, a successful architect, returning home to England from Cape Town meets Hilary Revel, author of travel books, on shipboard. During the journey home their acquaintance grows into a friendship neither wishes to end.

John tells Hilary of his daughter, Judith, born of a café singer while he was a soldier. His wife, John says, had magnanimously adopted the child. Hilary suspects such magnanimity. John's sister, Gertrude, became Judith's legal guardian when his wife died.

Hilary had taken her war invalided brother, Hugh, away from home ten years ago to give her younger sister, Christine, and brother, Stephen, a better chance. Now that Hugh was dead, Hilary was returning home. Her stepfather is the only sympathetic member of her family.

Shortly after their return John and Hilary become engaged.

Judith leads a lonely life in her aunt's home. Her cousin, Prue, is her only friend. She has a private teacher, Miss Mead, while her cousins are away at school. Her father she knows as Uncle John. She senses she is different in some way from other children. When Aunt Gertrude hears of her brother's engagement she sends Judith to the country. John is uneasy about Judith not being in school. He thinks it unfair to drag Hilary continually into the question of the child and Hilary feels that he has had enough management in caring for Judith. John writes Gertrude for the truth. She replies that she cannot, as a decent citizen, send a waif of dubious parentage among other children.

Judith, at the farm of her former nurse Tracy's brother, is badly treated by the old servant. She meets Clive Harpenden, the little master of the home where she delivers cream for Tracy. Judith, receiving no mail, writes secretly to Prue.

Prue meets Hilary for tea and tries to enlist her aid for Judith. Hilary's vow not to interfere makes her rebuff Prue. They run into Tim De Morrenville, whom Hilary and John met on the boat home. Tim drives Prue home and makes an engagement to drive her next day to visit Judith.

Falconer leaves town on a business trip.

Prue sees and talks to Judith, and is indignant at Tracy's treatment of the little girl.

INSTALLMENT XXXIII.

SOMETHING TO WAIT FOR.

Prue laughed with relief.

"Did you ever know such an idiot as your old cousin? What else could Judy Harris' father's name be? Mr. Harris, of course. You leave this to me. You'll have to wait a bit, because I may not be able to hear anything right away," warned Prue, "but I'll be looking out, so don't you worry . . . and every day about this time you must try to be somewhere handy, in case this little car happens to be nosing round. Not just in a day or two, but next week, I'll try to come again, if it's only to tell you he hasn't turned up yet," finished Prue, in an earnest effort to temper the wind.

"Thanks awfully! I'll watch every day. It was only because if I didn't ever get any letters I didn't see how I could know," explained Judy, "but now I won't be so worried."

"That's the spirit. Never worry, and you'll turn up trumps one of these days when you least expect it."

Judy laughed, for Prue was wearing the look that always charmed away her sorrows, and nothing mattered, since she would come again and perhaps bring news of her father. It would be something to wait for, and

Tracy didn't swallow a tale like that.

count the days. Judy knew gratefully that she was not quite deserted after all.

"Is old acid face very beastly to you, darling?"

"I don't mind, Prue. Rather cross sometimes, but it doesn't matter. Prue," Judy's voice fell to a husky whisper. "I wanted to ask you something—what is a bastard?"

There was a moment of silence.

"Never heard the word," declared Prue, stoutly. "You must have got it wrong, old thing. Where did you come across it?"

"She says it, and I don't think I've got it wrong. She mutters it when she's cross, and I sort of remember it, but not quite. Doesn't it come into history somewhere?"

"No, no, no!" cried Prue with an inspiration. "Not bastard—bustard, donkey! No wonder I didn't get the word. Tracy's pronunciation is all over the shop. Always was. Bustard."

"But what's it mean?"

"Some kind of a beast, or is it a bird? I'm not sure. If she mutters it at you, she probably doesn't like bustards . . . as if she said pig, or beast, which she probably wouldn't dare to do, as you're a visitor."

Judy, though privately doubtful of any such qualms in Tracy, was greatly relieved, for somehow the word had troubled her, but Tracy could call her all the beasts and birds and fishes, too, if she liked. That didn't matter. She sighed happily, and at this moment what should Prue find but an orange and another and another.

"One now and two to smuggle up to your room. Can you do it, do you think?"

Judy was afraid not. The ten shilling note was already safely inside her frock, and the chocolate would have to follow it, though the danger of its melting there was serious. Judy, peeling her first orange, looked longingly at the other two. Prue, however, was a lady of resource. Gazing carefully about to see that the coast was clear, she slipped from the car and buried the two oranges in the shelter of the hedge, tying a scrap of string above to mark the place. Then she was back again.

"There! When you feel hungry you must nip out and hunt for treasure," she said.

They heard light footsteps running, and Judy found herself pushed down and the rug flung over her.

"Time!" said Tim, opening the door and peering in. "What have you done with her? O, hullo!" as the head came up again, and Prue kissed Judy hurriedly. "I say, you're sure no one can see that garden from the house?"

"Yes," said Judy, creeping out.

"Come along then. I'll hoist you over the hedge. It's safer and you are no great weight. Just give a bit of a leap. Now——"

Over the hedge went Judy; into the car with several packages went Tim, and Jemima sped away.

"Done her!" cried Tim with relish. He was pleased with his day's work, and though it had cost him something, he considered it cheap at the price.

"Clever of you," said Prue in congratulation, though her face was gloomy. "I'm much obliged and all that. What on earth have you got there?"

"The smaller of those two interesting objects, lady," said Tim, "is a piece of priceless earthenware, early Georgian period, and very rare. We haggled about the price a bit, but I'm a good haggler, I've taken prizes in it. You owe that purchase five minutes at the very least. The larger parcel contains eggs for my invalid mother, bless her heart for never being ill in her gay young life. It took me a good ten minutes to sort 'em out, because they have to be a special shape, the doctor says. It is very important where the bulge is in an egg. I bet you never knew that before."

"Tracy didn't swallow a tale like that?"

Tim chuckled. "If you ask me, the renowned Tracy would swallow anything that was likely to be profitable. When she grew restive I threw in an extra shilling a dozen, and she jolly nearly embraced me on the spot. It was a narrow shave."

"Jolly good. What can you do with a pile of eggs in a service flat, though?"

"I thought you'd take 'em off my hands. O, come, be a sport. Think of their bulges!"

"How much were they?" asked Prue, anxiously calculating her resources.

"Never you mind about that. What I thought," said Tim pleadingly, "was that perhaps you'd invite me round to help eat them now and then. Besides, think how well they go hard boiled for picnics."

Prue laughed. He had been very helpful anyway, and she was grateful to him for asking no questions, though it must, she supposed, seem pretty rum to him that the youngster was stuck down there weeding their beastly garden and having to be visited by stealth.

"Fishy," thought Prue, "and so it is fishy, damn them!"

Her anger became so great when she thought of all that the little girl was hoping and all she was bearing without complaint because of that hope which could never be realized, that she almost stamped on Jemima. Prue did not in the least know what she was going to do about it, but do something she must, even if she went to her mother and fought it out—or wrote to her. Yes, that was an idea. A letter cannot be silenced by "That is for me to say." "Leave the room, Prudence," or any of those stock devices her mother found so useful when she did not want to hear. In a letter one can speak plainly and be certain of being heard. Prue determined to put at least one word very plainly indeed, and she fancied it would make her mother sit up. She could almost laugh at the picture.

BASTARD!

She would print it in large capitals. After that, perhaps, family honor would at least deprive the poisonous Tracy of a weeder and a scrubber, plus board and lodging for the summer months. Judy could hardly be worse off wherever they sent her, and quite possibly family honor would get such a fright that she would be brought home to Wansworth, Uncle John and his beastly marriage notwithstanding.

(Copyright: 1931: By Alice Grant Rosman.)

[Continued tomorrow.]

A Friend in Need

BY SALLY JOY BROWN.

Request for High Chair.

"I have a baby six months old and need a high chair for him. Would you please ask your readers for one about to be discarded? Mrs. I. W.

If your young son has outgrown his high chair, won't you pass it on to another family? Mrs. I. W. could make good use of it.

Needs Curtains, Sewing Machine.

"I need some curtains for my windows and thought you might be able to secure them for me at this time. I would like to have a sewing machine, too, for I have five children and would be able to save so much if I were able to make their clothing. My husband gets only three or four hours' work a day so we have a hard time getting along. "Mrs. F. K."

Housecleaning time should bring to light a number of articles which cannot be put to use in your home again. Perhaps curtains or a sewing machine will number among those you will be discarding.

You and Yours Can Find Spring in City Parks

BY GLADYS HUNTINGTON BEVANS

"Sidelights on Stubbornness," one of a new series of booklets for parents, will be sent by Mrs. Bevans on receipt of a stamped, self-addressed envelope. This series deals with the various aspects of child behavior directly — not through suggestions for reading.

If you don't live in the country, but live in a great city and find it isn't practicable for you to get your children away to the country for even one day trips, don't think the spring must slip by without their seeing it.

There are always the parks. You can watch spring come in the parks and if there isn't the wild plant or animal life there that you would find in the real country, Nature is there, nevertheless. If you know how to go looking for her return, you can see and smell and hear spring amazingly well in the large parks of the city.

In the first place, many of our wild birds live in the parks and many others stop there on their way north or south even if they don't stay. Look for them early in the day with your bird guide under your arm.

Just as an example of the surprising things that happen even in the city—we saw one day in New York, in Bowling Green where there are always people, a pair of wild mallard ducks. They were quite bright and gorgeous sitting on the grass in the sun and we thought they were injured. But they were evidently only resting, because after a while they took wing and flew off across the bay.

Besides birds there are many things to see in the parks, but you must have your eye peeled. There are, for instance, the young to be seen—ducklings, lambs, etc.

There are tulips and irises and daffodils piercing the soil with their sharp leaves.

There are the early flowering shrubs.

There are all the different tree leaf buds bursting out at different times and in such different style—some pointed and perky, some soft and limp, some flat and horizontal, some curly and fancy.

This and more of spring can be found in the cultivated parks. Also, few of the larger parks are without their wild places where much more nature than this is to be seen.

Besides the cultivated parks, some cities have close to them stretches of untouched natural country that are reserved as public park areas.

[Copyright: 1931: By The Chicago Tribune.]

THREE MEALS A DAY

From the Tribune Cook Book

BY META GIVEN.

"No man can be wise on an empty stomach."—George Eliot.

Tomorrow's Menu

MORNING

Strawberries
Whole Wheat Cereal
Soft Boiled Eggs
Whole Wheat Toast Jelly
Coffee Cream

NOON

Spaghetti with Tomato Cheese Sauce
Head Lettuce Salad
Half Grapefruit
Milk

NIGHT

Baked Stuffed Heart [Beef or Pork]
Escalloped Potatoes Parsley Carrots
Watercress or Raw Spinach Salad
Apricot Cream Pie

Food Talk.

Mrs. J. G. C. writes: "I recently ate a most delicious piece of apricot cream pie in a tearoom, but I fail to find a recipe for this pie in my collection of cook books. Can you supply me with one?"

Mrs. C. does not say whether a cooked cream filling or whipped cream formed the base of this pie. We have a recipe for both kinds and we are giving the one prepared with whipped cream. The other recipe will be sent upon request.

In either pie the crust is baked before the filling is put in. It is best to add the filling just before serving time to prevent the crust from soaking and to obtain the best flavor. Any fruit that is as acid as apricots should not be combined with either a cooked cream filling or whipped cream very long before it is ready to be served.

Instead of the whipped cream evaporated milk may be used and the cost will be greatly reduced. Almost any kind of fruit may be folded into whipped cream or evaporated milk and used for pie fillings in the same way. Fresh strawberries, raspberries, and peaches are especially good.

APRICOT CREAM PIE.

Juice from 1 No. 2½ can of apricots.
¼ cup sugar.
2 egg whites.
Pulp from 1 No. 2½ can of apricots.
2-3 cup whipping cream.
4 tablespoons lemon juice.
Baked pastry shell.

First part: Drain juice from apricots. There will be 1⅓ to 1⅔ cups of juice. Boil juice and sugar until only ¾ cup of sirup remains. While boiling hot, pour sirup over the stiffly beaten whites of eggs, beating continuously. Cool.

Second part: Press drained apricots through a coarse sieve or potato ricer. There should be at least 1⅓ cups of pulp. Place in the refrigerator to chill for about 20 minutes. Chill cream thoroughly and whip until stiff. Then add lemon juice and continue whipping until mixture becomes very stiff. Add apricot pulp, cutting and folding lightly but thoroughly. Combine first portion [sirup-egg white mixture] with second [milk-pulp mixture] folding together lightly. Turn into a cool baked pastry shell just before serving.

Yield: Enough for two pies or twelve serving. Stewed dried apricots may be used in place of the canned.

A mimeographed sheet of ten liver recipes will gladly be sent on receipt of a stamped, self-addressed envelope.

[Copyright: 1931: By The Chicago Tribune.]

PATTERNS BY CLOTILDE

(Registered U. S. Patent Office.)

WOMAN'S DRESS.

This smart dress is designed especially for the woman of heavier figure. The bodice has a deep cross-over vest—one of the best means to conceal breadth—and the softly falling jabots contribute toward slenderness. The skirt yoke is cut to the smartest depth to narrow the hipline, and tapering as it does to a deep point, it is decidedly length giving. Printed silk crêpe in midnight blue combines with matching blue plain crêpe in this lovely model.

The pattern, 3038, comes in sizes 36, 38, 40, 42, 44, 46, and 48 inches bust measure. Size 36 requires 4 yards of 39 inch material, ¾ yard of 39 inch contrasting and ¼ yard of 39 inch all-over lace.

Order Blank for Clotilde Patterns

CLOTILDE PATTERNS.
CHICAGO TRIBUNE, 220 E. 42D ST.,
NEW YORK CITY.

Inclosed find $..... Please send me the Clotilde patterns listed below:

Pattern No..... Size..... Price.....

3038.....

Name .....

Number and Street .....

City .....

State .....

How to Order Clotilde Patterns.

Write your name and address plainly on dotted lines, giving number and size of such patterns as you want. Inclose 10 cents in stamps or coin [coin preferred; wrap it carefully], for each number, and address your order to Clotilde Patterns, CHICAGO TRIBUNE, 220 East 42d street, New York City.

100 Milwaukee Teachers Visit Cultured Chicago

One hundred teachers from the Milwaukee public schools paid their annual visit to Chicago yesterday. They were led on a tour through the Art institute, the Adler planetarium, the Shedd aquarium, and other places of artistic and cultural interest by Dudley Crafts Watson, director of the Art institute. He was formerly a director of the Milwaukee Art institute. Last night they saw a play given at the Goodman theater.

Chicagoans Sailing.

New York, March 31.—[Special.]—Mrs. George Moran, Miss Clara Olsen, and Miss Sarah Phillips, all of Chicago, were among the 200 passengers sailing on the Holland-America liner Rotterdam today.

What's Doing Today

MEETINGS.

Industrial Medicine and Surgery.....
.....Medical-Dental Arts club
German American Woman's club.....
.....Hotel La Salle
Mother's Relief.....Blackstone hotel
Psi Gamma Rho.....Congress hotel
7th Infantry Service Men.....Great Northern

LUNCHEONS.

Alpha Sigma Lambda.....Field's grill
Beta Psi.....Mandel's ivory room
Beverly Hills Woman's club.....Drake hotel
Booth Service Equipment club.Hotel La Salle
Boy Scouts of America.....Palmer house
Chicago Zeta Psi.....Mandel's ivory room
Chicago Tennis Asso.....Field's men's grill
Circus Fans.....Hotel Sherman
Cook County Reserve Officers.Great Northern
Delta Chi.....Chicago Bar association
Delta Pi.....Gimbel's restaurant
Delta Tau Delta.....Engineers' club
Kappa Alpha [southern].....Brevoort hotel
Hyde Park Kiwanis.....Hotel Windemere
Lake View Kiwanis.....Webster hotel
Woodlawn Kiwanis.....Wedgewood hotel
Lambda Chi Alpha.....Carson's men's grill
Lambda Gamma Phi.Chicago Bar association
Military Intelligence Asso.....Hotel La Salle
Naval post, No. 372, American Legion..
.....Mandel's ivory room
Phi Beta Delta.....Hotel La Salle
Phi Epsilon Pi.....Gimbel's restaurant
Polar club.....Belden-Stratford
Psi Epsilon.....Hotel La Salle
Psi Gamma Rho.....Hotel La Salle
Purdue Association of Chicago.....
.....Chicago Engineers club
Steuben club.....Steuben club

EVENING EVENTS.

Chicago Coin club.....Atlantic hotel
Magyar University club.....Atlantic hotel

De Boris
Permanents
—are beautiful—
$4 Complete
No Extra Charge
Shampoo and Finger Wave, $1.00
No fussing, no extra bother of any sort—Pushes up into beautiful waves without finger waving
DE BORIS
5 North Wabash
Room 1203 Randolph 1182

Your breath won't tell

A crystal-clear tablet to purify the breath!
10c everywhere
Manufactured by
Tennessee Products Corporation, Nashville, Tenn.

CARLSBAD
SPRUDEL SALT
The Natural Remedy for
CONSTIPATION
The stomach is often blamed for poor digestion when the true cause lies in the clogged intestines. Eliminate intestinal poisons with the gentle aid of Carlsbad Sprudel Salt. Beware of imitations. Insist upon the genuine imported Carlsbad Sprudel Salt.
Carlsbad Products Co.
Sole Agents, New York

Very
"WELL-CONNECTED"
...socially

DOROTHY GRAY compacts go to the most brilliant parties. They nestle in the smartest handbags!

They're modern silver metal, accented in blue. They're slim—and swagger! The triple compact holds Dorothy Gray rouge, powder and lipstick, and a two-sided mirror. $3.00. The double compact is identical to the triple, except that it lacks the lipstick. $2.50. Ask for these swank little compacts at the Dorothy Gray salon or your favorite department store.

DOROTHY GRAY
900 NORTH MICHIGAN AVENUE, CHICAGO
Paris New York Los Angeles San Francisco Washington Atlantic City

Why risk RANCID OIL in STALE COFFEE?

There's no danger of Rancid Oil in Chase & Sanborn's. It's Guaranteed Fresh!

HERE'S good news for coffee lovers . . . Science has made an amazing new discovery about coffee . . . It now says that rancid oil *found only in stale coffee* is directly responsible for indigestion, headaches, sleeplessness . . . the very troubles you have always blamed on coffee itself.

When coffee is fresh, there is no trace of this dangerous rancid oil! Fresh coffee is a wholesome, mild stimulant, provided by nature to help us enjoy life.

And here's the way to be sure of fresh coffee. Insist on Chase & Sanborn's . . . it's guaranteed fresh. Rushed to your grocer, straight from our roasters . . . *every can plainly marked with an expiration date.* You can't buy a stale can of this delicious coffee!

Look for the date. It's your absolute protection against the menace of rancid oil.

Guaranteed FRESH! *Look for the date on every can*

BE SURE the coffee you drink is fresh . . . then you'll know you're safe from the dangers of rancid oil in stale coffee!

Copyright, 1931, by Standard Brands Inc.

CHASE & SANBORN'S COFFEE—*Dated*

$5,000.00 IN CASH

For best answers to the Chicago Tribune's

TUNE TANGLES SONGS of YESTERDAY IN CROSSWORDS

The title of a song is in each Crossword. Solve the Crossword and name the song.

NO. 27 CHICAGO TRIBUNE TUNE TANGLES

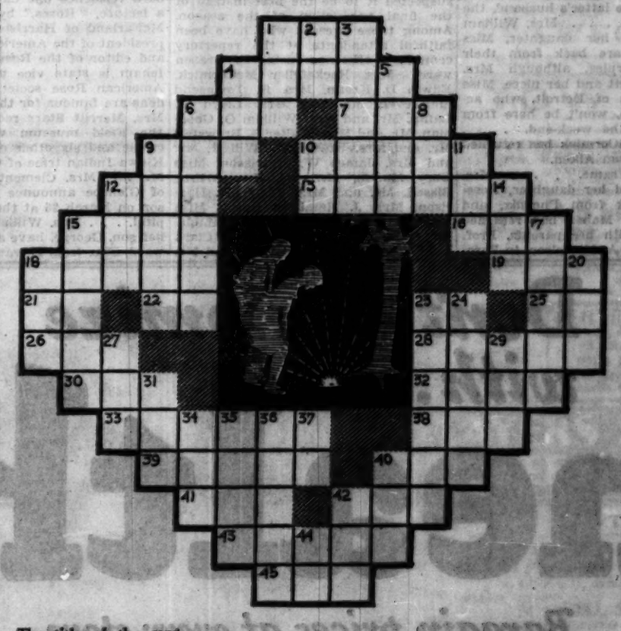

The title of the song in this Tune Tangle is: _____
(Write the title of the song here.)

HORIZONTAL

1. Chart
4. Band master's stick
6. Come in first
7. Long narrow inlet
9. Shipping label
10. Happen
12. In behalf of
13. Ancient Hebrew coin
15. Small, slender creeping animal (second word in title)
16. Delve
18. The ones indicated
19. Kitchen utensil
21. Note of the scale
22. Conjunction
23. Substantive (abbr.)
25. Personal pronoun
26. Affirmative
28. Vibrate
30. A tennis stroke
32. Unsightly
33. To wag
38. Sick
39. Mixture of vegetables
40. Native metal
41. Food of Hawaii
42. Insect
43. Inscribe
45. Female deer

VERTICAL

1. An adult
2. Preposition
3. Verandah
4. Large
5. Exact
6. Less cold
8. Any sea bird of the family Alcidae
9. Trunk of the body
10. A bone
11. Carmine
12. Enemy
14. Part of the mouth
15. Circular frame turning on an axis
17. Clumsy
18. Attempt
20. Born
23. Shoot out in a stream
24. Wind instrument
27. Plant
29. The whole amount
31. Twice: musical term
34. Interval of space
35. To give forth light (first word in title)
36. A tenant in chief of the crown (Scot)
37. Boy's name
40. Unity
42. Devoured
44. Maiden loved by Zeus

Follow These Simple Rules:

1. Each evening for 42 consecutive evenings (not including Saturday) W-G-N will broadcast 3 songs of yesterday—"Tune Tangles." On each day following the broadcast the Chicago Tribune will print a "Tune Tangle" Crossword Puzzle. Each puzzle will contain the title of one of the songs broadcast the preceding evening. You are invited to listen to the broadcast, solve the Tune Tangle Crossword in the next day's Tribune and name the song.

2. The Chicago Tribune will pay $5,000.00 in Cash Prizes to the persons who send in the nearest correctly solved and neatest complete sets of answers in accordance with these rules. NOTE: This means that you do not necessarily have to solve each of the 42 Tune Tangles *consistently* to win. The prizes will be paid to the persons whose entries rank highest.

3. The prizes are as follows:

1st Prize		$1,000.00
2nd Prize		500.00
3rd Prize		250.00
Next 2 Prizes,	$100.00 each	200.00
Next 5 Prizes,	50.00 each	250.00
Next 10 Prizes,	25.00 each	250.00
Next 100 Prizes,	10.00 each	1,000.00
Next 310 Prizes,	5.00 each	1,550.00
438 Prizes, Totaling		$5,000.00

4. This offer is open to everyone—men, women, boys and girls—except employees of the Chicago Tribune and their families. You pay nothing. Just prove your skill.

5. Tune Tangle Crosswords are to be submitted only in complete sets. Do NOT send in each puzzle separately. Hold all puzzles until you have the complete set of 42. Then send them to "Tune Tangles," Chicago Tribune, Postoffice Box 1715, Chicago, Illinois. All entries must be in by midnight, 15 days after Puzzle No. 42 has been printed.

6. Each entry must be sent by First Class Mail, postage prepaid. Entries with insufficient postage will be returned by the Postoffice Department. Contestants may submit as many sets of puzzles as they wish, but no contestant will be entitled to more than one prize.

7. You need not buy the Chicago Tribune. You may copy or trace the puzzles and send them in. The Chicago Tribune may be consulted at any of its offices or at Public Libraries free of charge.

8. The Judges will be appointed by the Chicago Tribune. The decision will be final. In case of ties, a duplicate award will be paid to each tying contestant.

Tune In W-G-N Tonight at 7:20

THE NEXT TUNE TANGLE WILL APPEAR IN TOMORROW'S TRIBUNE

OIL *in*

OFFEE?

Rancid Oil in
Guaranteed Fresh!

for coffee lovers : : :
an amazing new dis-
it now says that rancid
ffee is directly respon-
headaches, sleepless-
ables you have always

, there is no trace of
oil! Fresh coffee is a
ulant, provided by na-
ife.

to be sure of fresh
e & Sanborn's . . . it's
shed to your grocer,
ers . . . *every can plainly*
tion date. You can't
delicious coffee!

's your absolute pro-
nace of rancid oil.

FEE—*Dated*

IN
CASH

Tribune's

YESTERDAY
SSWORDS

word.
song.

NGLES

CAL
20. Born
23. Shoot out in a stream
24. Wind instrument
27. Plant
29. The whole amount
31. Twice: musical term
34. Interval of space
35. To give forth light (first word in title)
36. A tenant in chief of the crown (Scot)
37. Boy's name
40. Unity
42. Devoured
44. Maiden loved by Zeus

of 42. Then could them
Tribune, Chicago, Illinois,
must be in by midnight,
Puzzle No. 42 has been

entry must be sent by First
postage prepaid. Entries
first postage will be re-
the Postoffice Department.
many submit as many sets
a theory wish, but no more
be entitled to more than

and not buy the Chicago
or trace the
send them to The Chicago
be awarded to any of
at Public Libraries free

Prizes will be announced by
Tribune. Their decision
In case of ties, a dupli-
will be paid to each tying

OW'S TRIBUNE

CARSON PIRIE SCOTT & CO

The Smartest Thing for Easter—

GALAPIN JACKETS

In Tailored
Or in Softened Lines

They do great things for your wardrobe, for they express such contrasting moods in their seemingly endless diversity. Some have the trim lines of the strictly tailored, with perhaps the Ascot scarf collar. Some have fitted lines accented with the flattering shawl collar.

The one sketched has the modified Elizabethan collar, separate leather belt. In tones of beige and brown, in black or in white. The sizes range from 16 to 38.

$50

Fourth Floor, Wabash.

SUBSCRIBE FOR THE CHICAGO TRIBUNE

8 OF 110 MILLION TO BE SPENT ON MUNICIPAL ROADS

Chicago Gets $3,500,000 Over Two Year Period.

BY HAL FOUST.
[Chicago Tribune Press Service.]

Springfield, Ill., March 31.—[Special.]—The administration's appropriation bill for road work during the next biennium, as analyzed today by Chief Highway Engineer Sheets, discloses for the first time the extent of municipal construction contemplated by Gov. Emmerson under pending legislation to authorize the state to lay pavements within cities of all sizes.

The bill asks for appropriations totaling 110 million dollars as compared with $90,370,000 authorized by the last session of the legislature. An item of $7,000,000 is described "for the purpose of constructing, widening, reconstructing, resurfacing and improving state highways in cities, towns and villages and state highway belt line roads and for separating the grades of said highways with railroads and with highways." A million dollars more is asked for maintenance on these state highways within municipalities.

Depends on Hunter Bills.

"This $8,000,000," said Mr. Sheets, "is what we are asking to carry out the city work that would be authorized under the Hunter bills."

If Chicago were to get a pro rata share it would receive a little less than $3,500,000 in construction in the next two years. Cook county legislators are of the opinion that this is insufficient for any major traffic improvement, such as an elevated highway, for Chicago. Chicago automobile owners will pay approximately $44,000,000 of the state's 110 million bill.

Representative Homer Tice [Rep., Greenview], who introduced the administration's appropriation bill last week, today presented a resolution which would direct the department of public works to carry out a survey during the next two years for designating 5,000 miles of secondary roads to be added to the state highway system. The resolution was referred to the road committee.

Maintenance Bill Higher.

Other items in the appropriation bill are as follows: From the road fund for paving and for grade separation bond issue routes, $36,000,000; from this same fund for maintenance of bond issue routes, $10,000,000; for police, $2,300,000; for refunds to counties, $2,500,000; from the state bond issue fund for construction of bond issue routes, $2,200,000; from the gas tax fund for pavement and grade separations on bond issue routes, $39,000,000, and for widening, reconstructing, resurfacing, and improving bond issue routes, $10,000,000.

"Our request for $10,000,000 for maintenance is $1,800,000 higher than the appropriation of the last legislature," said Mr. Sheets, "and is made because the public demanding a better job of maintenance.

"The $10,000,000 we are asking for widening, reconstructing, resurfacing, and improving bond issue routes might be compared with the $7,500,000 that was appropriated by the last session of the legislature for widening near centers of large population.

Every Cent Needed, He Says.

"In 1929, the legislature designated specifically only $2,000,000 for grade separations at crossing of highways and railroads and at intersections of highways. In this legislature, our appropriation bill gives us funds for grade separations limited only by our discretion. The total appropriation of $75,000,000 sought from the road fund and from the motor fuel tax fund for construction on bond issue routes is described in the bill as for building durable, hard surfaces and for separating grades.

"Every penny included in the appropriation bill is needed for the completion of the bond issue system and for improvements urgently demanded by traffic. Our increase in automobile population and our increase in gasoline consumption allow more road developments than were authorized in the biennium appropriation passed in 1929."

87 YEARS OLD

Maj. Gen. Adolphus W. Greely, who won world wide fame in 1881 as Arctic explorer, and who was the first private soldier of the civil war to attain the rank of brigadier general, at his home in Washington, about to cut birthday cake.
[Associated Press Photo.]

Art Newman's Wife Will Ask Board to Pardon Him

Benton, Ill., March 31.—[Special.]—Art Newman, through his wife Bessie Newman, will appear before the state board of pardons at the April term in an effort to obtain full pardon for him. The former southern Illinois gangster is serving a life sentence at Joliet for participating in the murder of Mayor Joe Adams of West City, Dec. 12, 1926, for which crime Charlie Birger was hanged here three years ago.

AUTO FATALITIES UP 48% IN FIRST QUARTER OF YEAR

Coroner Herman N. Bundesen yesterday made public statistics showing that automobile fatalities for the first three months of the year increased approximately 48 per cent over the corresponding period in 1930. The 1931 records for the three month period show a total of 290 deaths, as against 195 in 1930 and 159 in 1929.

The toll of 113 deaths in January of this year was the highest for the month in the history of the county and one of the largest for any month. The high mark during 1930 was 116 deaths, in August.

Coroner Bundesen attributed the heavy toll during the winter to the favorable driving conditions resulting from the unusually moderate weather. Monthly statistics follow:

	1930.	1931.
January	55	113
February	74	95
March	66	82
Totals	195	290

Jacob Salkenstein, 72 years old, 178 North Lamon avenue, was fatally injured last night when he was struck at Madison street and Lamon avenue by an automobile driven by Edward P. Morgan, 730 South Harvey avenue, Oak Park. His death at the Garfield Park hospital raised the toll to 290.

CITY REALTY TAX BILLS DELAYED UNTIL APRIL 10

County Treasurer McDonough announced that the first of the city's real estate tax bills for 1929 will not be mailed before April 10. Taxpayers in the country townships have been receiving their bills for the last two weeks and payments are now being made to the township collectors.

Although today, April 1, is the tax delinquency date as fixed by the legislature, taxpayers will not be assessed the usual 1 per cent monthly penalty for failure to pay their bills until May 1 or later. A bill extending the penalty date to May 1 has been adopted by the senate and is pending in the lower house. This bill also empowers the county treasurer to fix the penalty date at one month after the last tax bill is mailed, if such action is deemed advisable.

The last obstacle to collection of the 1929 taxes was removed on Monday when Superior Judge Kavanagh set aside an order enjoining the taxing officials from continuing work on the tax bills.

CROWD WATCHES LOOP FIRE.

Crowds gathered early yesterday afternoon to watch firemen extinguish a blaze on the second floor at 20 South Wells street, above the quarters of the Abbott Electrical company. The damage was small.

EMBARRASSING MOMENTS

When you suspect that you are about to be "taken for a ride"...

Be Nonchalant

LIGHT A MURAD

© S. Anargyros (A Corporation)
Capital Stock Owned by P. Lorillard Co., Inc.

This jacket of Galapin has the new scarf neckline and wide sleeves. Satin lined. Ivory, Nandin, Black $35. Also special order—delivery this week.

THE FUR JACKET

Will "top off" many a smart Easter Costume!

Spring's newest Fashion success! Brief, pert little Jackets of soft, supple furs such as Galapin, Lapin (rabbit), Kid Caracul (lamb), Barondukil

$35 to $95

Jackets come in White, Black, Grey, tones of Beige!

Right—A Galapin Jacket in Rose Beige. Satin lined $45

FURS
FIFTH FLOOR

CHAS A STEVENS & BROS

Store open 9:30-6. Auto parking service Wabash door. No delivery charge

✣ Trouble Here . . . ✣ causes Indigestion . . . Distress after Eating. ✣ Eating Yeast ✣ Brings Health! ✣

POISONS from clogged intestines back up into the stomach and cause

INDIGESTION! When discomfort always follows eating you can't enjoy even the most tempting refreshments. You can keep your digestive system trouble-free by eating . . .

YEAST. Three cakes a day clear away accumulated body wastes.

BETTER DIGESTION is the result! No more need to deny yourself food you like!

© 1931, Standard Brands Incorporated

She Always had to say "NO"...

Tempting food she actually hungered for—denied to her because of INDIGESTION. Read how to correct the cause of most stomach trouble

DO *you* have to say "No," too, whenever tempting refreshments are served? Does distress inevitably follow eating? Does indigestion spoil your enjoyment of every meal?

Then listen to this . . . It's really very simple to correct your trouble—provided you attack its underlying *cause.*

Indigestion—"stomach trouble"—nearly always results from a sluggish, unclean condition of one vital part of your body. *It is usually a sign of Intestinal Fatigue!*

A glance at the picture above (at the left) shows why this is so. For, as you can readily see, your stomach and intestines are adjoining parts of one continuous tube. When contaminating food wastes accumulate in your intestinal tract, poisons generate and back right up into your stomach.

Naturally these poisons upset digestion, cut off your appetite. In addition, they seep into your blood and circulate all through your body ... making you nervous and out of sorts, causing pimples and sallow skin, headaches, coated tongue, bad breath, etc.

Now for 75 years doctors have known that Intestinal Fatigue yields to the action of a remarkable *food* . . . fresh yeast! Today, all over the world, famous physicians are advising this simple, sensible method of dealing with internal sluggishness and kindred ills.

Eaten regularly, three cakes a day—before meals, or between meals and at bedtime—fresh yeast softens and loosens the food particles that have been clogging the intestinal tract. At the same time it stimulates and strengthens the sluggish intestinal muscles.

Soon your body begins to throw off its daily accumulation of wastes in a natural, regular way. Your indigestion disappears. Headaches stop. Normal appetite returns. Your skin clears up. You are less susceptible to sore throats and colds.

And all this, remember, without a single violent expedient—a single cathartic or habit-forming pill! For fresh yeast is a *food.* It is richer than any other substance in elements ordinary food all too often lacks—vitamins B and G and the "sunshine" vitamin D. Every cake of *Fleischmann's* Yeast abounds in these three indispensable vitamins.

So don't put it off! Strike at indigestion by adding Fleischmann's Yeast to your diet, today. You can get it at grocers', restaurants and soda fountains. Eat it just plain, or with a sprinkle of salt, or dissolved in a third of a glass of water (hot or cold), or in milk or fruit juices. Eat it any way you like. And—most important of all—keep it up!

Fleischmann's Yeast is fresh yeast... the only kind that benefits you fully. *Eat 3 cakes a day!*

Remember, it's important to ask your grocer for *Fleischmann's* fresh Yeast (with the yellow label) . . . the only yeast that contains the Sunshine Vitamin D! Every cake is "irradiated" to give it this *added* element so important for sun-starved indoor workers. It is rich in Vitamins B and G, too.

Take the NEW YORKER *to* New York

Philadelphia and eastern points Runs via Buffalo

No Excess Fare

Observation Lounge Car

THE NEW YORKER gives you everything—the best of travel accommodations, daylight scenic route, exceptionally fine meals, courteous, thoughtful service—all of this at *No Excess Fare.*

Take the New Yorker to Buffalo, Ithaca, Wilkes-Barre, Allentown, Easton, Philadelphia, Newark or New York. Complete information from

LEAVE Chicago (Dearborn Station) . 12:45 P.M.
ARRIVE New York (Penn. Station) . . . . 5:45 P.M.
Standard Time

C. G. ORTTENBURGER, *Gen. Western Pass. Agent*
6 S. Michigan Ave., Phone—Randolph 6770

GRAND TRUNK
CANADIAN NATIONAL
In connection with Lehigh Valley Railroad

For Sophisticated Complexions!

Late hours, rough winds, the insidious attack of dust and grime play havoc with the complexion. Wise women use Conti Castile Soap as preparation. Made from the purest Olive Oil. Approved by Good Housekeeping Institute. Sold at all good drug stores.

INEXPENSIVE—SAFE—AGREEABLE

CONTI
CASTILE SOAP
Imported from Italy since 1834

Advertise in The Tribune

RAINBO
SEAFOOD
GROTTO

117 S. Dearborn St.

NEXT DOOR TO THE FAIR

Chicago's Busiest Restaurant

There IS a Reason

50c LUNCH

NO BETTER FOOD AT ANY PRICE

If It Swims We Have It

Subscribe to The Tribune

CARSON PIRIE SCOTT & CO

Woman's Silk Frock—Extreme Right

Misses' Silk Frock—Directly Right

These Frocks

Spend a Joyous Easter

And Continue Into

Every Day Life

Just as Successfully

$35

Organdy Ruff

There are many fussier frocks but we chose this delightfully feminine one. The long ruffled collar is organdy, the fitted cap sleeves cut right in with the frock and the skirt is made of inverted tucks and box pleats. Silk crepe in black, navy, red, and green. For misses.

Notched Tunic

Most becoming cut of all for women—done with a great deal of chic is the frock with snug fitting tunic notched around the edge. Then the soft rever collar ending in the side closing. Skirt is slenderly pleated. Silk crepe in black, navy, and gray.

Printed Frock with Plain Jacket—

At the Paris openings one of the triumphs of the printed frock was its plain color jacket. This misses' frock—one piece and very slender—uses organdy in wide collar and cuffs.

The jacket repeats the color of the occasional colorful dot in the frock. The jacket and dot are red with black. Brown and white, green and chartreuse, red and navy.

Distinguished Chiffon

A chiffon not like every other chiffon—graceful, to be sure, but with little important details to distinguish it—the ruffles on the short sleeves have their effect repeated in the double bolero line. The skirt takes on individuality in the set-on fullness of tunic line. Black, brown, light blue. For women.

Fourth Floor, North, State.

Printed Silk for Misses

Chiffon Frock for Women

This Special Selling Offers an Opportunity To Choose Exactly

The Right Hat for Easter

Each specialized division that makes up the entire millinery section is attuned with fashion's newest mode. At this time each one displays hats (moderate in price) in perfect combinations of the styles and the interesting features that have given the section its prominence and fashion-wise recognition. Each division has outdone itself for this special section-wide selling.

$7.50—$10—$12.50

Ballibuntal, Baku, Charmeuse Panamalaque, Hair Braid, Milan

Fifth Floor, North, State.

Plan Your Easter Costume

With the Four

Budget Ensembles

Shown in the Wabash Avenue Windows and on the Fourth Floor

Easter Without a Suit?

Not This Year—Says Fashion!

The Collarless Jacket

$39.50

How slender it makes one appear in the slightly fitted short jacket. The silk blouse collarless with fagoting and soft tie. Black, skipper, and brown woolen. For women.

Fur High on the Sleeves

$50

On this suit of chongaleen woolen the scarf collar is left unfurred. Eggshell crepe blouse wears a belt. Brown, gray, beige, black, and navy. For misses.

Fourth Floor, North, State.

The Distinctive Shoe

For Every Easter Costume

$12.50

Now, diversity this spring is the spice of the shoe mode. And you will find here individual shoes of kid-skin and patent leather. Some have low heels and others have high heels. Note the fashionable new trimmings—perforations, strippings, cut outs, contrasting leathers, and contrasting colors. They look as if they were simply made for, and they are perfect with, your particular costume. We can't describe every shoe, so come and see for yourself. For example—

The Oxford—for the Tailleur

The Pump—for the Crepe Frock

The Strap—for the Soft Suit

The Sandal—for the Afternoon Frock

Third Floor.

SECTION TWO
SPORTS
MARKETS
WANT ADS

Chicago Daily Tribune

THE WORLD'S GREATEST NEWSPAPER

The Tribune's Telephone Number Is Superior 0100
Consult Tribune Want Ads Daily for Bargains in New and Used Furniture!

WEDNESDAY, APRIL 1, 1931. * * * 29

HAWKS WHIP RANGERS, 1-0; ENTER CUP FINAL

N. Y. BOXERS SEE MOVIES OF CHICAGO BOUTS

They'll Meet Face to Face Tomorrow.

BY FRENCH LANE.

Fighting faces of Chicago's Golden Gloves warriors were flashed right into the eyes of New York's champions yesterday on a movie screen.

DON GONSALES.

Whether the New Yorkers became frightened as they watched Caserio, Rodak, Sylvano, Kranz, Gonzales, Long, Keenan, Scialaba & Co. slash down their opponents on the screen will perhaps never be known. The studio where the pictures of Chicago's championship battles were shown was kept in darkness long enough for the New York lads to shake of any sign of nervousness.

The New York scouts at the Chicago Golden Gloves championship matches brought along their own moving picture operator and he rolled off reel after reel of film as the boys from Chicagoland struggled along toward the Golden Gloves titles.

See Pictures for First Time.

The movies of the Chicago fights were not shown to the New York champions and runnersup until yesterday. As the moving pictures of the Chicago championships were run off the coaches of the New York team pointed out weaknesses and strong points in the fighting of the Chicago lads.

Andy Mella, captain of the New York team, was very confident of a New York victory tomorrow night in the intercity combat, after he had watched the movies of the Chicago boys in action. He was equally certain that he would toss so many gloves to Fred Casserio, captain of the Chicago team, that Mr. Caserio would not know what he is talking about."

He tried to tell a few followers of the Chicago team about it but they took their heads and said, "the New York captain doesn't seem to know what he is talk about."

After their movie show the New York squad of 28 boxers engaged in their last strenuous boxing drill in the Lakeside Athletic club gymnasium.

Chicago Boys Busy.

At the same time the Chicago boys were putting in their final training work. Their drill took place in the Illinois Athletic club gymnasium. Every boy on the Chicago squad boxed six rounds and did a lot of work before boxing.

As they stepped on the scales after the rehearsal it was evident that Chicago's color bearers will have but little trouble making weight tomorrow afternoon at 2 o'clock. They are to weigh in at their own gymnasium in the A. C. shortly before 2 o'clock. Making weight didn't seem to be causing any worry in either camp.

The Chicago team's coaches held a meeting with the members of THE TRIBUNE'S Golden Gloves squad at 7 o'clock last night. Twenty-eight boxers are members of the Chicago squad and the 16 boys who are to fight New York's finest will not be picked until tomorrow, it was decided.

Boxing fans from outside of Chicago who were fortunate enough to get tickets during the six hectic days the sale was on began arriving today. Others who didn't have tickets were on hand trying to buy one, but they couldn't find any on the market. A canvas of ticket brokers' offices revealed that very few tickets have reached the hands of the public. No good ones were to be had at any price.

The boxers on both teams will engage in only light workouts today.

N. Y. Boxers Tell W-G-N Audience How They'll Win

The New York Golden Gloves fighters may be as brave as tigers in the ring, but before a microphone it's another story.

Yesterday afternoon Paul Gallico, sports editor of the New York Daily News, introduced his battlers in the Golden Gloves bouts tomorrow night in the Chicago Stadium to the listeners of WGN, THE CHICAGO TRIBUNE station. Then to a man his leather pushers went on as they spoke for the radio audience. Their central theme was: "We're glad to be in Chicago and are going to win!"

In order to give a realistic twang to the broadcast, two studio announcers, Quin Ryan and George Fidet, put on a sparring bout with the New York boys doing the cheering. Two of the visitors were invited to put on the gloves and spar before the microphone, but Gallico forbade it, saying that when the New York fighters put on boxing gloves it means fight, and he didn't want any unnecessary casualties.

This afternoon Arch Ward, sports editor of THE CHICAGO TRIBUNE, will broadcast the Chicago Golden Gloves bouts at 4 o'clock [central standard time] from WGN.

THE GUMPS—A COMFORTING HAND

TELL ME MORE-TOM-ABOUT YOUR FACTORY-I AM DEEPLY INTERESTED-
IF THE PRESENT PLANS OF OUR DIRECTORS MATERIALIZE-YOU WILL HEAR OF THE LARGEST MANUFACTURING CONSOLIDATION OF ITS KIND IN YEARS- WE WILL ABSORB MANY NEW PRODUCTS TO MANUFACTURE-
HOW MARVELOUS-TOM-EVERYTHING YOU TOUCH SEEMS TO TURN TO GOLD-
THE ORDERS WE HAVE SO FAR FULLY JUSTIFY OUR PLANS FOR EXPANSION-NEW FACTORIES-IMPROVED METHODS OF PRODUCTION-OUR OWN MINES-GLASS FACTORIES-TIMBER LANDS-AND I WILL STILL BE THE CONTROLLING FACTOR-MY SHARES MAY BE WORTH FIFTY TIMES WHAT THEY ARE TODAY-
RICH! BUT TOO LATE-POOR LITTLE MARY GOLD-IF SHE COULD ONLY BE HERE TO SHARE ALL THIS WITH ME-HOW HOLLOW IT ALL SEEMS WITHOUT HER-SHE WAS LIKE A RAINBOW-BRIGHT-RADIANT AND BEAUTIFUL-AND LIKE THE RAINBOW-SOON FADED AWAY-
I UNDERSTAND-TOM DEAR-AND ALL THAT I CAN SAY IS-I'M SO SORRY FOR YOU-POOR BOY-I DON'T BLAME YOU FOR THOSE TEARS-HEAVY HEARTS ARE LIKE HEAVY CLOUDS IN THE SKY-THEIR ONLY RELIEF IS BY LETTING OFF THE WATER-
SIDNEY SMITH
Reg. U.S. Pat. Off. Copyright, 1931, by The Chicago Tribune.

TOMMY COOK'S 3D PERIOD GOAL BRINGS VICTORY

Gardiner's 45 Stops Halt New York.

New York, March 31.—(AP)—The Chicago Blackhawks swept into the finals of the National Hockey league play offs for the Stanley cup, emblem of the world's hockey championship, tonight when they defeated the New York Rangers, 1 to 0, in the second game of their semi-final series. Chicago won the two game total goals series, three goals to none, and qualified to meet the winner of the first place play off between the Boston Bruins and Montreal Canadiens, to be decided in Montreal tomorrow.

TOMMY COOK.

Just as they had outplayed the Rangers to gain their margin in the first game of the series in Chicago Sunday, the Hawks shone tonight in the style of play they had chosen, strictly defensive hockey. The New Yorkers had a wide edge in the territorial play, but they never could escape the clinging Blackhawks long enough to send a shot into the cage.

Gardiner Stars at Goal.

Chuck Gardiner, Chicago goalie, was at his brilliant best and saved every shot the embattled Rangers could send at him. Around the net Teddy Graham, Helge Bostrum, Cy Wentworth, and Taffy Abel were a quartet of solid defensive pillars, while the Blackhawk forwards did a great job of checking along with them. Every time a Ranger went to shoot he had one or two men covering him and an unbeatable goalie to aim at. Gardiner was credited with 45 stops to 16 for his rival, John Roach.

After stopping everything the Rangers had to offer for more than two periods, with only occasional sallies in return, the Hawks found an opening and rushed down for the only goal of the game. Young Tommy Cook was the scorer, with Wentworth and Stew Adams getting assists on a three man passing play that left most of the Rangers far behind and pulled Roach so far out of place that he had no chance to save.

The Rangers went out to make it an offensive game from the very start, slamming away at the Blackhawk defenders with the full speed and power of their bodies. The checking was violent from the first whistle. Their first setback came when Dillon drew a penalty for roughing. Even then their attack did not let up, although Chicago got in a few more thrusts, only to run into a clashing penalty to Bostrum. However, the Chicago defense held out against four man drives until the sides were even.

Hawks Worry Roach.

The action was furious, but the checking was so close neither team could get an opening for a fair shot at the net. Most of the play was around the Hawk net, except for a couple of fruitless raids which Ingram started just before the ten minute mark. Thomson finally got a pass from Keeling at the goal mouth and Gardiner fell on the puck. It produced a big scramble and came so close that Keeling put in a claim for goal. A moment later Boucher sent a shot past the net when it was almost wide open. Tommy Cook provided the first scoring threat for Chicago when he shot from scrimmage and Roach saved with some difficulty.

Adams fell afoul of the antidefense rule for a penalty, but with four Rangers in front of the goal, Boucher's shot was deflected over the net. The Hawks kept slamming the puck down the ice and withstood the drive. Wentworth and Ingram gave Roach trouble with a pair of quick shots and they sparred awhile in mid ice.

Peters was penalized for a body check and Abel missed a score by inches, poking a rebound against a goal post. The Ranger defense was not in serious trouble again. The last minute produced little action.

The second period started out to be the first all over again except that the Blackhawks did a bit more puck carrying. Roach had to stop two tricky, long ones in the first few minutes, while Gardiner's hardest work came when Bun Cook drew him to one side of the net and he barely got across to stop Bill Cook's shot.

Two Hawks Penalized.

The next relay of Rangers had trouble staying on also as it went into the attacking zone and two Hawks had every blue coat covered when there was a chance to shoot.

A raid by Johnson resulted in a holding penalty to Wentworth and the Rangers attacked with five men. Cook's shot moved like a jumping bean on a couple of shots, but Bun Cook drew a penalty for slashing Gottselig. The fans protested with a shower of paper and the game was delayed.

In a rugged fight Graham drew the next penalty for slashing Dillon. Gardiner had another tough one on Thomson's shot and the Rangers again threatened repeatedly when they had the extra man. Cotton got some nice ranging to slow up their drive. Ingram broke away from a Ranger attack for a neat shot, but the line

[Continued on page 32, column 1.]

In the WAKE of the NEWS

KNUTE ROCKNE'S tragic death has stunned the football world. Those of us who have known him since he was a tow-headed ond on the Notre Dame eleven and have enjoyed his friendship through the intervening years mourn a friend as well as most remarkable football figure of all time.

DICK HANLEY.

Encomiums of Rockne will cite all virtues and abilities with which he was endowed and which he developed. To The Wake, one of the most remarkable features of his career was the wonderful loyalty of his players, both in their football prowess and to the man personally. And we look back to find the reason. It was, in part, because of a corresponding loyalty on the part of Rockne toward his players, present and past. He gave as much as he received.

An instance of this occurred within the last year. Criticism of tactics of an eleven coached by a former Notre Dame player was voiced in Rockne's presence. He interpreted it as a reflection upon his coaching and his boys. With true Rockne loyalty, he flared up and offered, even threatened, to terminate an existing contract if such a feeling existed. Disavowal was promptly made and the incident died. We cite it simply as an instance of Rockne's nature, which would brook no criticism he considered unmerited of his pupils, past or present.

Upon receiving the tragic news of Rockne's passing The Wake talked by telephone with many prominent middle western sports leaders, whose tributes are appended.

Coach Richard E. Hanley, Northwestern: "Knute Rockne's death is the greatest loss athletics ever has suffered. Rockne took football to the public. Walter Camp was a constructive critic whose influence was great while football was fighting for its place in college sports. Rockne and the spirit of Roekne popularized the sport.

"Teams which opposed Notre Dame's great eleven of 1929 observed that spirit of Rockne, whose boys, when their tutor was unable to direct them personally on account of illness, went out and fought to their limit to show their affection and loyalty for their great leader.

"In the fine Notre Dame-Northwestern relations that have existed for a number of years we learned to know Rockne personally and to appreciate the spirit of fair play, magnanimity and generosity of sportsmanship which typified him."

Athletic Director George Little, Wisconsin: "For the last ten years I

[Continued on next page, column 7]

ROCKNE'S DEATH STUNS STUDENTS AT NOTRE DAME

News of Crash Shocks Players, Coaches.

(Pictures on back page.)

South Bend, Ind., March 31.—[Special.]—While a stunned student body and faculty knelt at Sacred Heart church here this evening praying for one they couldn't believe is dead, plans for the burial of Knute Rockne, killed today in a plane crash, were awaiting the arrival of his wife, Mrs. Bonnie Rockne, who is speeding here from Miami, Fla.

First reports that Coach Rockne, the man who had made Notre Dame famous with his football elevens, was dead arrived after many of the students had finished their examinations and departed for the Easter vacation, which starts tomorrow at noon.

Those who remained—about 2,000—filled the church tonight at benediction and many of them will remain for the solemn requiem high mas to be sung by the Rev. Charles L. O'Donnell, C. S. C., president of the university, tomorrow morning.

Widow En Route to South Bend.

Father O'Donnell, in a telephone conversation with Mrs. Rockne this afternoon, was informed that she will leave for South Bend tonight. She said: "I want him buried from the church at Notre Dame amid the surroundings and the boys he loved so well."

The church is the one in which Rockne was baptized a Catholic Oct. 25, 1925, the day of the Northwestern football game which Notre Dame won, 13 to 10, by a desperate second half attack.

Mrs. Rockne is bringing with her her daughter, Mary Jean, 10, and her son, little Jackie, 5. Two other sons, Bill, 15, and Knute Jr., 13, will return from Pembroke academy, Kansas City, for the funeral.

Thousands of telegrams and cables and a constant stream of telephone calls this afternoon and this evening brought to Notre Dame the condolences of nationally known figures in every part of the country.

No Classes Until Wednesday.

It was planned at first for examinations to continue tomorrow morning so that students might leave, as planned, on their vacations. Later it was announced that no classes will be held until the students return next Wednesday. The time of the funeral is still undecided. No masses can be said on Good Friday and no requiems can be said Saturday or Sunday. So it is definitely established that Mou-

[Continued on next page, column 6.]

How Knute Rockne Became a National Figure---and Why

BY ARCH WARD.

It is possible, even probable, that the death of no other man in intercollegiate athletics would have caused such widespread concern as that of Knute Rockne.

His success as a football player, coach, and strategist seldom, probably never, has been equaled. His tragic end puts the game of the most colorful figure it has developed.

Rockne was best known as head coach at the University of Notre Dame, for there it was that he won prominence as a builder of national championship football teams. Everybody who knows football is acquainted with Rockne's record and Notre Dame success. It has no parallel.

But let's have a closeup of the man who evolved gridiron genius. What kind of a man was Rockne? What were his methods? Was he a driver, an easy going teacher, a warm sort of a human or an Eskimo?

Dies at Age of 43.

Rockne was 43 years old. Premature baldness, combined with a recent leg ailment, made many think he was older.

We first met Rockne in the summer of 1919. That was just before his first real season as head coach at Notre Dame. He had handled the team the previous fall, but that was the war year and like other schools Notre Dame's schedule was somewhat abbreviated. During the seasons of 1919 and 1920 Rockne was our constant companion. It was only a short time before we came to appreciate his tremendous magnetism and personality.

Rockne was a benevolent despot in a powerful masculine democracy. He was a driver and yet there was nothing harsh about his methods. As an instructor of chemistry and as a coach on the gridiron he gave boys sufficient time to master his systems. But woe betide the lad who failed to grasp things. There was no place for that type on Rockne's teams or in his classes.

Rockne was a driver but he never became abusive. He was an insistent master but an understanding one. He was an uncompromising demander of discipline and adherence to rules of training, eligibility and method.

A Master Psychologist.

Sharp and decisive in action and speech, he had unusual ability to teach and to rouse and keep roused. He was famed as a master psychologist. There are others coaching football who probably knew as much about the game as Rockne. Few had his knack of inspiring men. When Notre Dame reached the climax of a terrific schedule the boys battled to exhaustion not alone for the colors they wore. They were fighting for Rockne. Not because Rockne wanted it that way. He simply was that kind of a fellow.

Rockne did more than any man in football to encourage the development of what he called he-men. In his after dinner talks, for which he became almost as famous as for his gridiron genius, he never failed to belittle the tailor's model, the two bound, the poser and the man who can't take it. He was the son of an immigrant and he liked that type. He preferred the boy from the poor home who came from a hard hitting line and virile stock.

Rockne's position at Notre Dame was unique. He was more than the head football coach. He received the homage given a potentate. That was because he knew his stuff. Behind this respect there was sincere love for the man, from the President down to the lowliest scrub on his multitudinous teams. No player ever has left Notre Dame with an unkind word for Rockne.

Born In Norway.

Rockne was born at Voss, Norway, March 4, 1888, the son of Mr. and Mrs. Lewis Rockne. His father was a carriage maker. The elder Rockne first came to the United States in 1893 to exhibit his product at the world's fair in Chicago. His exhibit won a medal and he was so pleased that he decided to remain in this country. Two months later his wife, son, and two daughters joined him.

The hard working Rocknes put Knute through grammar school. Then he had to go to work to earn money for his high school and college education. He attended old Northwest Division High school, now Tuley, doing odd jobs after hours. He worked in the Chicago postoffice, on lake steamers, and on railroads to earn enough to finance his way through Notre Dame. To this may be traced his sympathy with athletes who had to

[Continued on next page, column 2]

Five Undefeated Grid Teams Mark Rockne's Regime

In thirteen years as head football coach at the University of Notre Dame, Knute Rockne only twelve times led a defeated team from the field. In only two years under Rockne did the Irish suffer more than one defeat. Their poorest season was that of 1926, when they were beaten four times.

Notre Dame's complete record for the 13 years of the Rockne régime shows 105 victories, 12 defeats, and 5 ties. In compiling this record the Irish scored 2,847 points to opponents' 667. Five Rockne elevens were unbeaten, those of 1913, 1920, 1924, 1929 and 1930. Rockne's record:

	W.	L.	Td.		W.	L.	Td.
1918	3	1	2	1925	7	2	1
1919	9	0	0	1926	9	1	0
1920	9	0	0	1927	7	1	1
1921	10	1	0	1928	5	4	0
1922	8	1	1	1929	9	0	0
1923	9	1	0	1930	10	0	0
1924	10	0	0				

PIRATE BATTERS POUND MALONE; WHIP CUBS, 9-5

Three Homers Included in 12 Hit Shower.

BY EDWARD BURNS.

[Chicago Tribune Press Service.]

Los Angeles, Cal., March 31.—Pat Malone today emerged from an 18 day retirement to pitch against the Pittsburgh Pirates and got badly lacerated for his trouble. The score was: Pittsburgh, 9; Cubs, 5, thus giving the Pirates their first victory in the six games of the series.

At the end of the third inning our boys were boasting a 4 to 0 lead, but three-fourths of this was dissipated in a home run shower which the Pirates gave Pat in the first of the fourth. The homers in this inning were propelled by Gus Suhr and Eddie Phillips, and Eddy's was just a warmup for a bigger and better homer which he made in the subsequent explosion in the eighth. As for Suhr, he was warming up for a triple which enabled the Pirates to tie the score in sixth, and a single which was an important factor in the aforementioned eighth inning slaughter.

Collect 12 Hits.

All in all the Pirates collected 12 hits off Pat for a juicy total of 29 bases. Pat's only solace was the fact he was able to strike out six and the circumstance that he was able to go nine innings without having to be carried to the clubhouse.

The Cubs and Pirates will play the final of their spring series tomorrow. Sweetland and Spencer are scheduled to pitch.

The Pirates made two hits in the first inning, but failed to get a man past second. L. Waner filed to Cuyler and then Grantham signed past Hornsby, P. Waner filed to Cuyler, and Traynor singled to center, Grantham stopping at second. Malone fanned Comorosky on three pitches.

Cuyler launched the Cub offense by fanning, but English was safe on Grantham's throwing error. Hornsby then filed to P. Waner and Wilson fanned.

Suhr sent Wilson to the center field screen to accomplish the first putout of the second inning, then Thevenow popped to Grimm and Phillips fanned.

Cubs Score Twice.

After Stephenson and Hartnett had furnished outs in the second inning Bell knocked out the first Cub hit, a single to left. Grimm shot a long single into left center and for some reason Bell stopped at second. It made no difference, however, for Malone singled to right center, scoring Bell

[Continued on page 31, column 2.]

O'Connell to Meet Damen in K. C. Final

Damen of the west division and O'Connell of the north earned the right to play for the Knights of Columbus Basketball league championship last night by winning their semi-final games at the Coliseum before a crowd of 6,000.

Damen was forced to go into overtime to eliminate Perez of the south division, 20 to 19, while O'Connell rallied to nose out Loyola-Hyde Park, also from the south section, 25 to 23. The two winners will meet Sunday at the Coliseum in the championship game, while the losers, who tied for first place in their divisional race, will meet for third and fourth places.

A free throw by Joie Kluchinski and a basket by Red Barak gave Damen enough points to beat Perez, 20 to 19, in the extra period, a shot from the middle of the floor by Lipinski accounting for the south side team's tallies. Damen fought an uphill battle all the way except for a few moments near the end of the first half, which ended in its favor, 7 to 6.

A spurt in the closing minutes, led by Barney Varnes with two one handed shots, pulled St. Patrick's from behind into a victory over Hennepin, 25 to 20, in the first game of the consolation bracket. The contest was a see-saw affair throughout, with neither quintet more than a couple of points in the lead until the late rally by St. Patrick's put the contest on ice. At the half St. Patrick's led 9 to 7. The winners held the league title last year, but were eliminated last Sunday by Perez in the quarter-finals.

Lineup:

O'Connell, the dark horse of the tournament, won the right to play for the title by another of its sensational rallies, similar to the one that won over Marquette in the quarter final round.

Connolly counted 12 points for the losers, while Mangan accounted for ten of the O'Connell points.

Marquette exercised its old jinx over De La Salle to qualify for the other end of the consolation final, winning, 31 to 22, chiefly on the sharpshooting of Smith, who sagged six baskets. Marquette led at the half, 11 to 8.

DAMEN [29]	B	F	P
Kluchinski, f	0	1	0
Duddy, f	2	0	0
Murphy, c	2	1	1
Barak, g	2	0	2
Korbel, g	1	1	0
Gentile, g	0	0	0
Budrick, f	0	0	1

PEREZ [19]	B	F	P
Kewes, f	2	2	2
Laurito, f	2	1	0
Zeddis, c	0	0	0
Johnston, g	1	0	2
Lipinski, g	1	0	2

MARQUETTE [31]	B	F	P
Mahalek, f	4	1	0
C. Smith, f	0	0	1
Hooker, c	3	2	2
Donihoe, g	2	1	0
Krause, g	0	0	2
Tamagno, g	1	0	2
Brehowski, g	0	0	1

DE LA SALLE [22]	B	F	P
Metrioli, f	0	0	1
Liebrich, f	0	1	0
Horz, c	4	4	0
Flood, g	2	0	0
Bird, g	2	0	1
J. Fraser, g	1	0	0
McCarthy, f	0	0	1

ST. PATRICK'S [23]	B	F	P
Kane, f	1	1	1
Varnes, f	4	0	0
O'Connor, c	0	0	0
Brown, c	1	0	0
Powers, g	1	0	0
Hand, g	1	0	0
Franklin, g	2	0	1

HENNEPIN [20]	B	F	P
Cunningham, f	2	2	1
Ohlmeyer, f	1	2	0
J. Winter, c	1	2	0
Hallissey, g	1	0	0
Hadcock, g	2	0	1

LOYOLA HYDE PARK [23]	B	F	P
O'Connor, f	2	0	0
Williams, f	2	0	2
Emsley, c	0	4	0
Pistello, g	1	0	4
Connolly, g	5	2	1

O'CONNELL [25]	B	F	P
Marcello, f	2	2	2
Leonard, f	1	1	0
Mangan, c	4	4	2
Jable, g	2	2	1
W. Rago, g	0	0	0
Macie, g	0	0	1

WHEN ROCKNE MET WITH AMERICA'S LEADING GRID COACHES

When famous football coaches of the country gathered in Chicago in 1927 Rockne was a member of the group. This picture of a little more than three years ago shows, reading from left to right: Ted Wiemen, Jock Sutherland, Pat Page, Rockne, A. A. Stagg, Bob Zuppke, Fielding Yost, Glen Thistlethwaite, Jess Hawley, Arnold Horween and Jimmy Phelan. [TRIBUNE Photo.]

ROCKNE FUNERAL TRAIN TO ARRIVE IN CHICAGO TODAY

Thousands to Honor the Memory of Rockne.

Rockne Was Ready

ATLANTA, Ga., March 31.—(AP)—Death, Knute Rockne once said, might as well strike in a plane as anywhere else. L. W. (Chip) Robert, Georgia Tech trustee and friend of the Notre Dame coach, was recently a fellow passenger on an air liner between Atlanta and Miami, when Rockne said:

"I think each of us has a time to go and when that time comes, no matter where we are, it strikes. So I figure it might as well be in a plane as anywhere else."

(Continued from first page.)

was forced to leave the station 20 minutes before their arrival to reach the airport in time to catch his plane, scheduled to take off at 8:30.

Cloudy, and Drizzling Rain.

Low gray clouds hung over the Kansas prairie and a drizzling rain was falling as Rockne and his fellow passengers arrived at the airport. For a time there was a question about the wisdom of venturing forth into the muggy weather. Delayed by the mails, the plane took off 45 minutes behind schedule with Pilot Fry, a world war flyer, at the controls of the ten passenger Fokker F-10, transport ship. Pilot Fry elected to fly a course above the clouds, and the roar of the plane's three motors died away as the ship disappeared into the gray mist aloft.

Pilot Mathias was heard working his radio and asking for weather data as the plane sped across the Kansas countryside bound for Wichita, the first stop on the journey to the coast. Radio contact with the Kansas City base broke off about the time of the crash.

See Wing Fall.

Farmers working in their fields near Bazaar, Kas., looked up from their work when they heard the noise of the motors. Clouds hid the plane. Suddenly as they watched, the huge ship appeared out of a bank of clouds spinning earthward like a falling rocket. Clarence McCracken and Charles Carpenter, feeding cattle nearby, saw a wing tear away from the ship and flutter to the ground a quarter of a mile from the wreckage.

Edward Baker, a farmer boy, said he heard a sound like an explosion and ran two miles to telephone Cottonwood Falls for doctors and ambulances. His father, S. H. Baker, on whose farm the ship crashed, described the accident.

"We heard the plane flying over this morning but couldn't see it because of the clouds," he said. "A minute later it sounded as if the motors were missing, and then we couldn't hear them at all. It seemed like five minutes after the ship passed over the house that we heard the crash. It landed out there in the pasture about a mile from the house, and when it hit it sounded like a muffled explosion. It didn't catch fire after it hit."

Motors Burrow Into Mud.

Witnesses believed that the plane was traveling at an altitude of 1,000 feet. It fell to the ground in the heart of Flint Hills, a rolling pastureland, soggy from melted snows. When the plane struck, nose down, its three big motors burrowed deep into the mud.

Jammed up in the forward control room were the bodies of the pilots. Two others were found in the tangled wreckage of the cabin beneath littered luggage and torn chairs. Only by their personal effects could the passengers be identified. Lying about the debris, some at a distance of 50 yards, were the mangled bodies of four others.

The news was flashed to the nearby cattle towns of Bazaar, Cassoday, and Matfield Green, and soon a cavalcade of automobiles was racing over the roads to the scene.

All Instantly Killed.

Dr. Jacob Hinden, Cottonwood Falls coroner, after an inspection of the wreckage declared that none of the passengers had been burned and that all had been killed instantly. He said he found no indication of an explosion. Department of commerce inspectors and officials of the T. A. T.-Western Air line were hurrying to the scene tonight to commence an inquiry. There was little hope that they could find sufficient evidence in the wreckage to establish a definite cause.

A watch, stopped at 10:45, established the time of the crash.

The plane was not overloaded, pilots pointed out, for only six passengers were carried, whereas the plane's capacity is 10, and the mail amounted to only 63 pounds. The plane was identified by its department of commerce license marking, No. NC 399.

Goldthwaite was an advertising man flying to Pasadena to visit his parents, Mr. and Mrs. Edward S. Goldthwaite. Miller was an assistant superintendent of sales promotion for the Aetna firm and was en route on a business trip. Bobrecht was a produce merchant and was bound for Amarillo, Tex.

Sons Face Tragedy Bravely.

Dr. Nigro, who took charge of the coach's body, hurried to Cottonwood Falls tonight with the two Rockne boys. They were not told of their father's death until they arrived there.

The inquest will be held tomorrow morning at Cottonwood Falls after federal authorities and officials of the air lines have inspected the wreckage.

The theory that ice had formed on the wings was given to Coroner Hinden tonight by H. G. Edgerton of Wichita, district passenger agent for the line, who expressed the belief that the weight of ice on the wings had caused it to break away.

Local pilots, however, scouted this theory, pointing out that the temperature was scarcely below freezing and explaining that sufficient ice could not have gathered on the wings to cause a structural failure.

ST. JOSEPH BUYS 2 PLAYERS.

St. Joseph, Mo., March 31.—(AP)—Jimmy Hamilton, owner of the St. Joseph Western league club, announced today the purchase of Shakar Kats, right handed pitcher, from Buffalo of the International league, and Zelusa, reserve outfielder with Minneapolis of the American association last year.

How Knute Rockne Became a National Figure---and Why

[Continued from first sport page]

find work to help them obtain higher learning.

The world didn't hear much about Knute Rockne until an unknown Notre Dame football team climbed the heights at West Point on an October afternoon in 1913. Maj. Charles Daley was coach of the Army eleven. Jess Harper was the leader of Notre Dame. The Cadets had one of the strongest terms in their history. Its supporters criticized the West Point athletic officials for scheduling such a weak opponent at that stage of the season.

Irish Amaze Spectators.

But, much to the amazement of the spectators and to the complete consternation of the Army eleven, Notre Dame swept up and down the field to a 33 to 13 victory. That game probably had a more decisive effect on the future of football than any other. It was the first successful use of the forward pass as a major weapon of attack.

The man who stood out in that contest was Notre Dame's left end. His name was Rockne. All afternoon Quarterback Gus Dorais hurled passes from one end of the field to the other. And all afternoon Rockne gathered them in. His work that afternoon won him national recognition. The Army thought so well of this new type of play which Rockne and Dorais had perfected that the Notre Dame players were asked to remain at West Point long enough to teach the Cadets how to beat the Navy.

The next summer Rockne married Miss Bonnie Skiles of Sandusky, O., whom he had met while serving as a life guard at Cedar Point, O., during the summer of 1913. His widow, three sons and a daughter survive him.

Notre Dame kept Rockne after his graduation in 1914 as assistant to Harper. He also served as a chemistry instructor. He made good from the start at both jobs and when Harper resigned in 1918 to devote his time to his ranch in Kansas, Rockne was the only candidate who had a chance to land the position of head coach.

Record of Victories Begins.

Throwing out the S. A. T. C. year of 1918, in which his team lost only one game, Rockne got his first test as a coach in 1919. His team made good with a record of nine straight victories. That was the year George Gipp, the greatest player Notre Dame has developed, came to the front. Rockne's eleven, with Gipp in the van, was undefeated again in 1920.

Iowa's Big Ten championship team of 1921 was the first to check Notre Dame's victory march. It was the only team to turn the trick that season. Then came an off year as off years go at Notre Dame, two defeats being marked against the squad. But it marked the formation of the greatest back field the game has ever known—the Four Horsemen. The next autumn they were galloping up and down the gridirons of the nation with no one able to stop them until Nebraska did it in the final game. They carried on in 1924, however, to the national championship.

Rockne's teams in the next few years dropped a game now and again until 1929. That season his men were undefeated. They were given various trophies emblematic of the national championship. Last year they repeated for the most amazing string of victories ever compiled, when the caliber of the opposition is considered.

He Trained Coaches.

Rockne's leadership among coaches was nowhere more marked than in his summer schools. Hundreds of high school and college athletic leaders from the Pacific coast to the Atlantic, and from northern Wisconsin to the gulf of Mexico, have attended his lectures. His formations and plays have been more widely copied than those of any other coach. He has written several books and magazine articles on football, and there was an ever growing demand for him as a speaker. His wit and his keen intellect made a hit everywhere. He always has been a champion of his sport, particularly against the recent attacks of reformers who would curb the expansion of the game.

Rockne's personality was reflected in his teams. He stressed speed, alertness, and intelligence. He was the first to make use of what came to be known as shock troops. This was the outgrowth of a system of mass athletics in which every boy had a chance to take part.

If football was good for the varsity players, it was also good for the entire undergraduate body, Rockne argued.

There are scores of famous players who today are mourning the loss of the man who taught them what they know about football. Close your eyes while the parade goes marching by—Gipp, Flanagan, Miller, Layden, Crowley, Stuhldreher, Kiley, Anderson, Walsh, Carideo, Connolly, Savoldi, Brandy, Bergman, Barry, and Schwartz.

For "Rock" there will be no going on to greater heights. He died in the flush of his fame.

I think he would have wished it so.

Purdue Puts Flag at Half Staff in Tribute to Rockne

Lafayette, Ind., March 31.—[Special.]—Purdue university's campus flag was at half staff today by order of President Edward C. Elliott, as tribute to Knute Rockne, Notre Dame coach. The news of the football expert's tragic death shocked the Purdue student body and faculty. A warm admirer and friend of Rockne, President Elliott said:

"It is a tragic climax of an extraordinary career. Knute Rockne was more than an athletic coach. He was a great leader of men, whose influence was nation-wide. A genius has passed from us. We at Purdue are stunned."

Purdue felt itself particularly close to Knute Rockne, since the Rockne style of football has been used here for 10 years and brought Purdue the Big Ten championship in 1929. Jimmy Phelan, a Rockne student, introduced the system at Purdue, and Noble E. Kizer, present coach, continues it.

ROCKNE'S FAMILY INFORMED OF HIS DEATH BY RADIO

Mother and Sisters Wire News to Wife.

A radio flash broke the news of Knute Rockne's death to his mother and four sisters, all living in Chicago. The family telegraphed his wife, Mrs. Bonnie Stiles Rockne, who was at Miami, Fla., with two of her four children. Mrs. Rockne and the children left last night for South Bend.

Besides his widow, Rockne is survived by four children: Billy, 15; Knute Jr., 13; Mary Jean, 11, and Jackie, 5.

One of the sisters, Mrs. Martha Stiles, 7014 Osceola avenue, heard the news bulletin over station W-G-N. She then made inquiry by telephone and was told that although Rockne was known to have booked passage on the wrecked air liner, his body had not been positively identified.

Gather at Mother's Home.

Mrs. Stiles telephoned her sisters, Louise and Florence Rockne, who live with the 72 year old mother, Mrs Martha Rockne, at 4824 North California avenue. Another sister, Mrs. Anna Leggett, 3825 Richmond street, was also notified and all gathered at the mother's home.

Uncertain still whether Knute had been killed, the sisters told their mother he had merely been hurt. But the mother telephoned THE TRIBUNE and, without identifying herself, asked whether the famous coach was dead.

Mother Hears News.

Informed her son was killed, Mrs. Rockne turned to attend Louise, who had fainted at the news. Only Monday night mother and daughter had seen Coach Rockne in a news reel, putting the Notre Dame football team through spring practice at South Bend.

MRS. ROCKNE ON WAY HOME

(Picture on back page.)

Miami, Fla., March 31.—[Special.]—Mrs. Knute Rockne left here tonight with her daughter, Mary Jean, 11, and son, Jackie, 5, for South Bend. They will arrive Thursday afternoon about 5 o'clock, accompanied by Mr. and Mrs. Thomas O'Neil of Akron, O., who have been the closest friends of the Rocknes during their winter residence here for the last two seasons.

Mrs. Rockne might have heard of her husband's death on the road had it happened a day later. She had planned to drive north tomorrow morning with the two children. Rockne was making the trip to the coast by plane so he could be back in Kansas City in time to spend Easter with his two sons, Billy, 15, and Knute, 13, who are in school there.

Friend Hears News.

The coach's wife almost heard of her husband's death from the lips of newsboys. She had gone from her home in Coral Gables with Mary Jean in the morning to spend the final day on the beach with the O'Neils.

They were in the O'Neil car about 2:30 in the afternoon when a garage attendant informed O'Neil. O'Neil tried to break it to her easily.

He said, "I've some serious news for you."

She knew that Rockne was going to take the plane and immediately surmised what had happened. But four hours later, while directing packing, she still was trying to convince herself that Rockne might have escaped.

Receives Rockne's Telegram.

Telegrams had begun to arrive when she got back to her home in Coral Gables. One was from Rockne himself. He had sent it before boarding the plane—a warm message, typical of their long love, which no amount of fame had ever touched.

Little Jackie played with a popgun, got out his marbles, and kicked a football. That football was the last thing Mrs. Rockne saw before she left the house. She asked that it be packed away. Rockne and Jackie had played with it and Rockne had blown it up himself.

ROCKNE STARS

HARRY STUHLDREHER. JIMMY CROWLEY.

ROGER KILEY. ADAM WALSH.

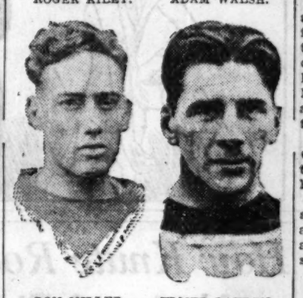

DON MILLER. ELMER LAYDEN.

EDDIE ANDERSON. GEORGE GIPP.

HUNK ANDERSON. FRANK CARIDIO.

A few of the great football players developed by Knute Rockne at Notre Dame.

ROCKNE'S DEATH STUNS STUDENTS AT NOTRE DAME

News of Crash Shocks Players, Coaches.

[Continued from first sport page.]

day is the earliest possible day that burial can be made. Whether the funeral will be still later depends on the wishes of Mrs. Rockne when she arrives Thursday.

Members of the Monogram club tonight met and made plans to meet the body when it arrives. Plans also were made for a guard of honor to stand watch by the casket in Sacred Heart church when Rockne's body lies in state.

The Scholastic, Notre Dame student weekly paper, printed a special edition this afternoon eulogizing the Notre Dame coach.

Father O'Donnell this afternoon said:

"Nothing that has ever happened at Notre Dame has so shocked the faculty and the student body as the tragic news that came at noon today of the accident which took Mr. Rockne's life. To every person at Notre Dame this was a personal grief as it would be if a member of his own family died.

"Everybody was proud of Rockne, everybody admired him: but something far more than that, we loved him.

"Altogether, apart from the unique and deserved success which he achieved as director of athletics and as football coach, he was a great personality with the attributes of genius.

Knew Rockne 20 Years.

"My own friendship for him extends over the last 20 years, when I was a student in Corby hall, where I was a prefect. The friendship then formed has remained unbroken, and it will always be for me one of the fairest memories of life.

"Our hearts go out in loving sympathy to Mrs. Rockne and to his four children. The university will hold a solemn requiem service in Sacred Heart church, Notre Dame, tomorrow. All students will receive holy communion for the repose of his soul."

"I can't believe it," Huntly Anderson, assistant coach, said. "Rockne was a part of Notre Dame. It can never be the same without him. The boys on the team loved Rock they loved him because of the great lessons he had taught them by his unfailing work and his wonderful example as a sportsman, a teacher and a friend."

Tom Conley, captain of the 1930 team and star right end, said, "I can't believe it! I'm too broken up really to say anything. 'Rock' died as he had lived—in action."

Captain Elect Speaks.

Captain Elect Tommy Yarr, center, said: "Mr. Rockne's death is the biggest personal loss I've ever experienced. I only hope that I will be able to live up to the ideals which he has left me."

Frank Carideo, all American quarter back for the last two years, stated, "I feel as bad as the remaining coaches and authorities over the death of Mr. Rockne. I have had the privilege of dealing just a little more with 'Rock,' as we called him, and therefore perhaps carry a little more feeling for him. He was a man of the highest, none better.

Jack Chevigny, back field coach, who was a player on the 1928 team, was in tears when he heard of Mr. Rockne's death. He would make no statement, and his usual buoyancy and vitality seemed to have left him.

In the WAKE of the NEWS

[Continued from first sport page]

have known Knute Rockne as a fine counselor when aproached on any matter pertaining to sport or to personal affairs. He was interested in all sport, whether it concerned Notre Dame or athletics in general. I have appreciated most highly his personal friendship for the last five years since coming to Wisconsin. In his chosen field he was the outstanding man of his day and his great genius for football brought him world renown."

Judge Walter P. Steffen, advisory coach, Carnegie Tech: "Words fail to adequately express my deep sorrow over the death of my lifelong friend, Knute Rockne. Rockne, the outstanding figure in American athletic life, passed away at the height of his wonderful career, not only the peer of American football coaches, but a fine, lovable character.

"It was always a pleasure to be in his presence. His keen intellect and wit made his a most attractive personality. Like his personality, his football teams were just different from any of the others. We will surely miss him, but his fine traits of character will live on."

Coach Noble Kizer, Purdue: "It is almost unbelievable. Bad news from home could not have come any closer to my heart, for Rockne, as my former coach, confidant and counselor, represented my ideal of a real man. He was far more than a football coach. As an inspiring leader he had no equal and his influence in my life has meant more than I can describe."

[Editor's Note—Upon receipt of word of Rockne's death, Coach Kizer called off spring football practice for the day. President Elliott directed that flags on Purdue university campus be displayed at half mast.]

Athletic Director George Huff, Illinois (with Illinois baseball team at Oxford, Miss.): "I am deeply shocked to hear of the death of my good friend Knute Rockne. Few men who have been active in sports will leave such an impress for the generations to follow. I've known Knute for twenty years and enjoyed a close personal friendship. The relations between Illinois and Notre Dame always have been most friendly.

"The world has lost one of its greatest grid coaches and leaders. In my judgment he would have made a success in any line of endeavor. He was most generous with his time, and it is small wonder that the public loved him."

Director A. A. Stagg, Chicago: "Knute Rockne's death is a shock to me. Death at 43 seems cruel. It was not my privilege to see his greatest teams play, but I know he was a master coach and a great leader. He evidently welded his teams together mechanically and spiritually. Otherwise he could not have had such remarkable success throughout his career."

Maj. John L. Griffith, commissioner Big Ten: "Knute Rockne's death was a greater loss to society than to football. This country that appreciates the things Knute stood for paid him, during his lifetime, some of the tribute he deserved. His true worth to society, however, will be recognized more and more as time goes on."

Charles E. Dorais, athletic director at the University of Detroit—"To me Rockne was more than a great football coach. He was one of the best friends I ever had. He had a great capacity for friendship and many men feel toward him as I do. The loss to football is incalculable. Rockne contributed as much to the game as any man I know and was in position to contribute a great deal more. And his contribulations were not limited to Notre Dame. They were nation-wide."

THIS WAKE IS CONDUCTED BY HARVEY T. WOODRUFF. HELP! HELP!

TWO CHICAGOANS AMONG VICTIMS IN PLANE CRASH

One Rockne's Traveling Companion.

(Pictures on back page.)

Two of the eight victims of yesterday's air transport disaster in Kansas were Chicagoans. These and two other victims, including Knute Rockne, left here on the same train Monday night for Kansas City, where yesterday morning they boarded the ill fated plane.

It was the second airplane trip in his life for John H. Happer, 33 years old. Mr. Happer lived with his wife, Anna, and their five small children at 6312 North Washtenaw avenue, and was controller for the Wilson Western Sporting Goods company, 2037 Powell avenue, a subsidiary of Wilson & Co., packers.

An old friend of Coach Rockne, Mr. Happer had looked forward to the trip they planned to take together to Los Angeles. Mr. Happer was making the trip to assist in opening a new branch of his company in Los Angeles.

Given Advice by Rockne.

Rockne, a seasoned air traveler who had made a hop from Miami to Champaign, Ill., in a chartered plane only two weeks ago, was advising his companion before they left here on how to provision himself for the trip. An associate of Happer's, W. L. Robb, was with them at the Dearborn station and recalled the conversation.

"Better take some literature along," Rockne had counseled before they boarded the 7 p. m. Santa Fé train. "Those airplane engines make an awful roar and there won't be much chance for conversation."

Happer, whose only previous airplane experience was a ride from Kansas City to Chicago, demurred at Rockne's suggestion, explaining that he had plenty of work to keep him occupied. Following his own thought, Rockne purchased an armful of magazines and a couple of mystery novels, and both boarded the train, waving Robb farewell.

Another Chicagoan Aboard.

Aboard the same train, unknown to his fellow air travelers, was the other Chicagoan, H. J. Christen, 41 years old, an interior decorator, who had closed his office in the Wrigley building and his apartment at 45 Cornelia avenue, to resume his profession in Los Angeles. His wife had preceeded him there by train.

It was his first airplane trip for the fourth man on the train, Wade F. Miller, 29 years old, unmarried and a division chief for the Etna Life insurance company at Hartford, Conn. Arriving here Monday morning, Miller had spent the day conferring with an associate, Paul M. Watt, insurance agent at 1737 Howard street, and was accompanied to the depot by Watt.

Miller was a bit apprehensive over the air trip, Watt recalled. He feared he might become sick because of the altitude.

TEXAS U. NINE WINS, 11-1, FROM NORTHWESTERN

Austin, Tex., March 31.—[Special]—Texas university swamped Northwestern university baseball team today, 11 to 1. The Wildcats left tonight for Houston, where they will play Rice institute two games and one with Houston of the Texas league.

DuPaul Votes to Abolish Its Baseball Team

Definite decision to abandon intercollegiate baseball competition was reached yesterday at a meeting of the De Paul university athletic committee.

Members of the committee who voted to abolish the sport from the curriculum were Athletic Director James Kelly, the Rev. J. W. Blechle, faculty moderator of athletics; Dean Gaffney, and the Rev. D. F. McHugh.

"It was the consensus that the declining interest in intercollegiate baseball does not warrant the continuation of the sport this year," said Mr. Kelly.

"Increasing difficulties have been encountered each year in the scheduling of games. Our present plans call for the development of an intramural program of baseball if sufficient interest is shown by the student body."

After Easter De Paul will devote most of its attention to spring football training. Many veterans are expected to report to Coaches Eddie Anderson and Ben Connor for the opening workout on Monday.

NOTRE DAME ALUMNI TO MEET BODY OF ROCKNE

The board of directors of the Notre Dame club of Chicago yesterday made plans for the club's participation in the funeral arrangements following the death of Coach Knute K. Rockne.

A committee will meet the body upon its arrival in Chicago at 7:45 this evening on a Santa Fé train, and will act as an honorary escort to South Bend. This committee is headed by James H. Brennan, as president of the club, and consists of the following past presidents:

Kickham Scanlon	Thomas J. Shaughnessy
Hugh O'Neill	James E. Sanford
Joseph J. Sullivan	Daniel E. Hilgartner Jr.
Francis H. McKeever	George M. Maypole
Byron V. Kanaley	Norman C. Barry
Daniel J. O'Connor	John W. Costello
Michael Girten	Frank T. Fitzsimmons.
John R. Kanaley	
Harold P. Fischer	
Fred L. Stern	
Frank B. Hayes	

Warner, Ingram Learn News on Way to Reunion

Glendale, Cal., March 31.—(AP)Two great men of football, Navy Bill Ingram, coach of California, and Glenn [Pop] Warner, veteran mentor of Stanford, stepped smiling from an air transport plane here today. They were beaming in the hopes of a reunion tonight with the greatest of them all—their friend, Knute Rockne. They had flown from San Francisco.

Smiles froze into pained set features and color left their cheeks when they were greeted with a few words from an Associated Press staffman.

"Knute can't be dead. I don't believe it," cried Navy Bill.

Tears came into old Pop Warner's eyes.

"He was the greatest figure in football today," said Pop as his voice trembled. "One man with no enemies. The greatest friend of all his players and he did a lot for them, but he did an awful lot more for the game."

Then words failed the Stanford veteran.

"The best friend I ever had," said Navy Bill, who could not talk for ten minutes after his first outburst. "Without doubt Rock was the greatest figure of intercollegiate athletics. He leaves a great work unfinished, for much as he has done for football, he had greater plans to bring it even to higher standards."

Minnesota Legislature Plans to Honor Rockne

St. Paul, Minn., March 31.—(AP)—A resolution honoring the memory of Knute Rockne was prepared for introduction in the Minnesota state legislature today after word of his death was announced. It was drafted by Warren Hastings, Two Harbors; Ray Quinlivan, St. Cloud, and Ray Kern, Lake Elmo, and said, in part: "Resolved, that this assembly hereby expresses its sincere sorrow" over the death of "Knute Rockne, . . . perhaps the greatest figure in the history of football."

DULUTH DEFEATS PLA-MORS, 3 TO 2, TO EVEN SERIES

Kansas City, Mo., March 31.—(AP)—Duluth evened the semi-final American league hockey playoff series tonight with a 3 to 2 victory over the defending champions, the Kansas City Pla-Mors.

Three games now have been played. Each team has won one and one was tied. The total goals are also even, five each. The fourth and deciding game will be played here next Thursday night.

Vezie, Former Notre Dame End, to Aid Lieb on Coast

Los Angeles, Cal., March 30.—(AP)—Manfred Vezie, who played end for Notre Dame 1927 to 1929 and last year was one of Knute Rockne's assistants, today was signed by Tom Lieb to assist him at Loyola college during the 1931 football season.

119,624,909,000 CIGARETTES . . . smoked in the United States during 1930! More people are learning every day that Beech-Nut Gum between smokes makes the next one more enjoyable—it restores your taste sense. But when you make your selection, be sure it's . . .

Beech-Nut Gum

Borsalino hats from Italy and Mossant hats from France

You can't imitate style like this . . . it has character, it has individuality, it has flavor that comes from generations of hat making. Their quality, too, is inimitable . . . soft pliant felts, soft pliant workmanship. They're master achievements . . . the most outstanding example of fine European craftsmanship

$10

Others $12.50, $15 and up

MAURICE L ROTHSCHILD

State at Jackson

MINNEAPOLIS CHICAGO ST. PAUL

The Knife Test will Open Your Eyes

OLD 8c Size NOW 5c

You only have to slice open a Charles Denby to see the fine long filler which makes it the 5c cigar that far outsmokes and outtastes its price. Made and tastes like a 10 Cent-er.

H. Fendrich, Inc., Maker Evansville, Ind., Est. 1850

Charles Denby

The LONG-FILLER Cigar

TWO CHICAGOANS AMONG VICTIMS IN PLANE CRASH

One Rockne's Traveling Companion.

(Pictures on back page.)

Two of the eight victims of yesterday's air transport disaster in Kansas were Chicagoans. These and two other victims, including Knute Rockne, left here on the same train Monday night for Kansas City, where yesterday morning they boarded the ill fated plane.

It was the second airplane trip in his life for John H. Happer, 38 years old, Mr. Happer lived with his wife, Anna, and their five small children at 6313 North Washtenaw avenue, and was controller for the Wilson Western Sporting Goods company, 2037 Powell avenue, a subsidiary of Wilson & Co., packers.

An old friend of Coach Rockne, Mr. Happer had looked forward to the trip they planned to take together to Los Angeles. Mr. Happer was making the trip to assist in opening a new branch of his company in Los Angeles.

Given Advice by Rockne.

Rockne, a seasoned air traveler who had made a hop from Miami to Champaign, Ill., in a chartered plane only two weeks ago, was advising his companion before they left here on how to provision himself for the trip. An associate of Happer's, W. L. Robb, was with them at the Dearborn station and recalled the conversation.

"Better take some litefature along," Rockne had counseled before they boarded the 7 p. m. Santa Fé train. "Those airplane engines make an awful roar and there won't be much chance for conversation."

Happer, whose only previous airplane experience was a ride from Kansas City to Chicago, demurred at Rockne's suggestion, explaining that he had plenty of work to keep him occupied. Following his own thought, Rockne purchased an armful of magazines and a couple of mystery novels, and both boarded the train, waving Robb farewell.

Another Chicagoan Aboard.

Aboard the same train, unknown to his fellow air travelers, was the other Chicagoan, H. J. Christen, 41 years old, an interior decorator, who had closed his office in the Wrigley building and his apartment at 635 Cornelia avenue, to resume his profession in Los Angeles. His wife had preceded him there by train.

It was his first airplane trip for the fourth man on the train, Waldo P. Miller, 29 years old, unmarried and division chief for the Etna Life Insurance company at Hartford, Conn. Arriving here Monday morning, Miller had spent the day conferring with an associate, Paul M. Watt, insurance agent at 1737 Howard street, and was accompanied to the depot by Watt.

Miller was a bit apprehensive over the air trip, Watt recalled. He feared he might become sick because of the altitude.

TEXAS U. NINE WINS, 11-1, FROM NORTHWESTERN

Austin, Tex., March 31.—[Special.]—Texas university swamped Northwestern university baseball team today, 11 to 1. The Wildcats left tonight for Houston, where they will play Rice Institute two games and one with Houston of the Texas league.

ife Test
en
r
Eyes
have to slice open
s Denby to see the
filler which makes
cigar that far out-
and out-tastes its
Made and tastes
a 10 Cent-er.
drich, Inc., Maker
ville, Ind., Est. 1850
arles
enby
LLER Cigar

THREATS OF RAIN WASTE THE DAY FOR WHITE SOX

Team Folds Tents Today; Will Go to Little Rock.

BY IRVING VAUGHAN.

Fort Worth, Tex., March 31.—[Special.]—There was more or less confusion attached to the White Sox training affairs today.

First Manager Bush, upon observing the weather, decided he would take his boys by the hand and lead them on to Little Rock, Ark., tonight. Then the sun suddenly appeared after a night of rain and Bush decided he would not. So the Sox stayed here today without turning a wheel and they'll be here again tomorrow when they hope to be able to indulge in at least a few exercises calculated to keep them in condition.

The day's commotion started as soon as Bush had arisen after a night of dreaming in which he thought Bill Terry was playing first base for the Sox. As soon as he picked up the morning paper and made sure nothing of that nature had happened, he peered out the window and noticed everything was very wet and the heavens threatening. He promptly called Secretary Lou Barbour on the phone and then the commotion started in earnest.

Bush Changes Plans.

Mr. Barbour was enjoying the customary breakfast of tomato juice, oatmeal, four boiled eggs with a side of bacon, a stack of wheat cakes, and a cup of coffee when the page requested him to desist from his favorite occupation. It was Bush calling. As soon as contact was made Bush asked if it would be possible to alter transportation plans so that the Sox could leave tonight for Little Rock. Barbour assured Bush that the change could be made without trouble to anybody except the railroad people, who are accustomed to such things. Bush said to go ahead and order the change.

Word was flashed around to the players' room and there was immediate activity on their part. Those who are married dashed off wires requesting their spouses meet them in Little Rock tomorrow instead of Thursday. Then the sun came out. Bush decided Fort Worth wasn't such a bad place after all.

Barbour Called Again.

Mr. Barbour who by this time was debating whether he would nibble a whole ham or a side of beef for lunch, was called again. He was told that the Sox would stay here until tomorrow night and Barbour passed the word along to the railroad men. Then the players were notified and they dashed off fresh telegrams telling the wives not to appear in Little Rock until Thursday. Baseball is getting more complicated every day.

About an hour after all this off again on again Finnegan stuff had been perpetrated there came a fresh indication that the monotony of spring training is liable to bring on an epidemic of any kind. A half dozen of the boys sauntered into the lobby wearing abbreviated sombreros, the pattern the cowboys adopt for Sunday appearance. A kindly merchant had dispensed them at the reduced price of six dollars per number. Lyons, Cissell, Appling, Henline, and an unidentified scribe took the kind that don't show the dust. Bennie Tate selected a black one, giving him the appearance of a combination small town rector, undertaker, and sheriff.

Players Don Uniforms.

Later in the day Mr. Bush tried to get his boys back on a working basis, but it was a futile effort. He selected the pitchers and catchers as proper candidates for a drill out at the local park. They slipped into uniform and went to the place, but upon arrival discovered it was so muddy and cold that labor was out of the question. So they taxied right back to the hotel. Tomorrow they'll endeavor to do something from which they can derive some benefit. In the evening they'll board a train for Little Rock unless Bush should decide upon taking a ride to some other place.

RUTH'S CLOTHING SHOP TO BE SOLD TODAY IN AUCTION

New York, March 31.—(AP)—Babe Ruth's enterprise took him into the haberdashery business one day last fall.

An auctioneer is going to take him out of it tomorrow. The Babe Ruth Shop for Men on Broadway was a flop. Conductors of the sale don't expect it will bring much, about 7 cents on the dollar.

So while Babe's bat is busting 'em out in spring training they're selling out the business. But it's more than that.

The Babe has about $1,250 in royalties coming to him from hat, shirt, collar button, and sock sales or lack of them.

HARLEM FIGHTER IS KNOCKED OUT BY BERLENBACH

Brooklyn, N. Y., March 31.—[Special.]—Paul Berlenbach, former world's light heavyweight champion, made his comeback to boxing after an absence of about two years tonight at the Broadway arena, Brooklyn, where he knocked out Eddie Clark, a Harlem light heavyweight with pacific tendencies. Rivals in a special four round bout, Berlenbach and Clark furnished an unsatisfactory encounter until the former champion ended the battle with a right left and right to the jaw after one minute and eighteen seconds of the third round.

Minnesota Senate O. K.'s 15 Round Boxing Bouts

St. Paul, Minn., March 31.—(AP)—Approval of a boxing bill permitting boxing shows in all parts of the state and limiting 15 round bouts was voted by the Minnesota state senate today, 41 to 12. The house is expected to act on the measure soon. Only Minneapolis, Duluth and St. Paul now are permitting boxing shows and bouts extend to 10 rounds.

MOON MULLINS—UNCLE WILLIE KNOWS BEST

WELL, I GUESS MAMIE IS MAKING A BIG HIT ON HER NEW JOB. SHE AND YOUR UNCLE WILLIE HAD A TERRIBLE ARGUMENT OVER THERE THIS MORNING, MOONSHINE.
OH YEAH- WHAT WAS UNCLE WILLIE DOIN'?
HE WAS DOIN' THE LISTENIN'.
I TELL YOU MY DEAR MOONSHINE, MAMIE'S LEFT HERE FOR GOOD. I BEGGED AND PLEADED WITH HER BUT I DON'T SEEM TO EXERT NO INFLUENCE.
"BEGGED AND PLEADED" FER TH' LOVA MIKE! WHY DON'T YOU JUST TELL HER WHAT'S WHAT? DON'T ALWAYS LAY DOWN AND LET HER HAVE THE LAST WORD.
HA! THE ONLY THING THAT'S GOT A CHINAMAN'S CHANCT OF GETTIN' IN THE LAST WORD WITH THE LITTLE WOMAN IS A ECHO.
Willard
Reg. U. S. Pat. Off.: Copyright, 1931, by The Chicago Tribune

Pirates Pound Malone; Beat Cubs, 9 to 5

[Continued from first sport page]

and putting Grimm on third. Charley went on home and Malone proceeded to second when L. Waner's throw to get Grimm at third evaded Traynor and went into the Cub dugout. Cuyler flied to L. Waner.

After Kremer had struck out to start the Pirate third L. Waner doubled along the right foul line and went to third on Grantham's fly to Cuyler. He died when English threw out brother Paul.

The Cubs in the third again made two runs after two were out. English for the second time reached first on a Pirate error, when Comorosky dropped his liner. Woody stole second. Hornsby flied to L. Waner. Then Wilson grounded to Thevenow and English was run down between second and third, Wilson reaching second. Stephenson doubled to left, scoring Hack, Stephenson scored on Hartnett's single to left. P. Waner made a fine catch to retire Bell.

Pirates Get Three.

The Pirates made three runs and should have had at least four in the home run shower in the fourth. Traynor got to second when Bell threw the ball into right field, but some stupid coaching caused Pie to try for third and he was out. Cuyler to Bell. Malone threw out Comorosky and Suhr knocked the ball into the right field stands. Thevenow walked and then Phillips smacked the ball to the top of the center field fence. It bounded back into the field but Thevenow and Phillips were home before Wilson could get the thing back to the plate. Kremer rolled out to Grimm.

Malone got a walk and English a single in the Cub fourth but Hornsby ended the inning and his day's work with a strike out before a score could be tabulated.

A double play got Malone out of a jam in the fifth. L. Waner singled to center and Grantham walked, but P. Waner hit into the double, English to Grimm, L. Waner stopping at third. Traynor flied to Cuyler.

The Cubs got Stevie to second after a walk in the fifth, but all this inspired the Pirate to step out and tie the score, 4 to 4, in the first of the sixth. Suhr tripled with one out and came home on Thevenow's fly to Wilson. Phillips popped to Jurges. After Grimm had fouled to Phillips and Malone had struck out in the sixth, Cuyler singled to center and then English fanned.

Malone Fans Two.

In the seventh Malone added two strikeouts to his record. Dugas fanned for Kremer, L. Waner flied to Stephenson, and Grantham fanned. Woods took over the Pirate pitching job in the seventh. Jurges and Wilson grounded to Thevenow and Stevie fouled to Traynor.

Jensen batted for P. Waner to start the eighth and doubled to center. Traynor popped to Jurges, but Comorosky singled to left, scoring Jensen. Suhr singled to left center, putting Comorosky on third, after which Thevenow tripled, scoring Comorosky and Suhr. Phillips followed with his No. 2 homer, scoring Thevenow ahead of him. L. Waner flied to Cuyler. The Cubs made a run in the ninth on three walks and two infield outs. Lineup:

PITTSBURGH.	Ab	R	H	P	A	CUBS.	Ab	R	H	P	A
L.Waner,cf	5	0	2	4	0	Cuyler,rf	4	0	0	5	1
Je'tham,2b	4	0	1	1	4	English,ss	5	0	1	1	2
P.Waner,rf	3	0	0	1	0	Horn'by,2b	3	0	0	0	0
Traynor,3b	5	0	1	3	1	Wilson,cf	5	1	0	2	0
Com'sky,lf	4	1	1	0	0	St'phson,lf	4	1	1	1	0
Suhr,1b	4	2	3	8	0	Hartnett,c	4	0	2	7	0
Th'now,ss	3	2	1	1	6	Bell,3b	4	1	1	1	0
Phillips,c	4	2	2	8	1	Grimm,1b	4	1	1	7	1
Kremer,p	2	0	0	0	2	Malone,p	3	0	1	1	1
Wood,p	1	0	0	0	0	Jurges,2b	1	0	0	2	1
Jensen,rf	2	1	1	0	0	†D.Taylor	0	1	0	0	0
	*36	9	12	27	14		36	5	8	27	6

*Dugas batted for Kremer in seventh.
†Batted for Malone in ninth.

Pittsburgh .....000 301 050—9
Cubs .....022 000 001—5

Errors—Bell, Grantham, Traynor, Comorosky. Hits—Kremer, 7; Wood, 1. Struck out—Malone, 2; Wood, 1. Stolen bases—English. Winning pitcher—Wood. Three base hits—Suhr, Thevenow. Home runs—Suhr, Phillips (2). Two base hits—L. Waner, Stephenson, Jensen. Double plays—English to Grimm, Grantham to Thevenow to Suhr. Umpires—Chadbourne, Reardon.

MICHIGAN FIRST TEAM BATS OUT 7 TO 3 VICTORY

Ann Arbor, Mich., March 31.—[Special.]—Coach Ray Fisher had the Michigan baseball team outside for the first time this season and saw his regulars defeat the Yannigans, 7 to 3. Compton and Kiezler hurled for the first string nine. Presby and Travers, the latter a sophomore left hander, worked for the second team.

U. S. Marine in China Wins $122,500 in Race Lottery

(Copyright: 1931: By the New York Times.)

PEIPING, China, March 31.—Private Mate Ban, 1333 Medbury street, Detroit, Mich., a member of the American legation's marine guard, today was notified that he was the winner of 122,500 (about $122,500) in the Shanghai sweepstakes on the British Grand National race. Private Ban paid six shillings (about $1.50) for a share in a syndicate block of tickets.

Wild Turkeys Thrive Most in Dense Forests

BY BOB BECKER.

Forty wild turgeys that were released about a year ago near Baraboo, Wis., are flourishing and it is more than likely that the Badger state may succeed in bringing back this great game bird to the central states where once it was abundant. Sportsmen and conservationists are watching the Wisconsin experiment with marked interest.

Opinion was that the turkey could not thrive in Wisconsin because the timbered country which the bird must have has been disappearing rapidly. Just as the prairie chicken needs broad open prairies if he is to keep up his numbers, so the turkey requires heavy woodlands. However, the success of these 40 birds, released a year ago, has encouraged Wisconsin to the extent that 80 more wild turkeys have been turned out in the Wisconsin woodlands.

Although the game hog and the pothunter who shoots out of season are a menace to small flocks of new birds such as big turkeys, it seems logical that the wild turkey can be grown again in some of the wooded areas in the central states. They'll need protection if much restocking is done. But Pennsylvania has been able to grow turkeys in its forests. States around the great lakes should be able to do the same.

We have been in turkey country of several southern states and have seen the kind of wooded lands they need in order to live. There isn't any doubt that this large game bird must have lots of cover. Quail need thickets, weed patches, and other protective cover with food supplies in them. The bob whites can't thrive on bare ground.

However, fields denuded of trees can grow coveys of quail while wild turkeys demand large areas with nothing but heavy timber. In Mississippi where we bagged a couple of gobblers one March we were hunting in a veritable jungle, a forest which had not been cut over and which was all tangled up with vines and underbrush. In Florida pretty much the same thing is true.

AUSTRALIAN WINS SOUTHEASTERN OPEN GOLF MEET

Augusta, Ga., March 31.—(AP)—Joe Kirkwood, Australian professional, won the southeastern open golf tournament and first prize money of $1,000 by scoring a 70, one under par, on the final 18 holes today for a total of 290.

Kirkwood played the last 18 holes in a driving rain, which made the course soggy and sent scores of most contestants skyrocketing.

Paul Runyan of White Plains, N. Y., finished with a 292 and second place, while Willie MacFarlane, Tuckahoe, N. Y., ended one stroke back of Runyan for third place.

Johnny Farrell of Mamaroneck, N. Y., turned in a 295 for fourth place, and Bobby Cruickshank of Purchase, N. Y., and Walter Hagen of Detroit tied with 296 to share fifth and sixth places and prize money.

In the New Spring Shapes and Colors

Try an Emerson hat this spring. You'll find the new shapes and new colors as refreshing as spring itself. And in addition every Emerson hat is inter-lined with a sweat-proof band that is double sewn, a patent feature, exclusive with Emerson.

FIRST FLOOR, NORTH.

The DAVIS COMPANY
STATE • JACKSON • VAN BUREN • WABASH

Dazzy Vance Gets $23,000 from Robins

New York, March 31.—(AP)—Arthur [Dazzy] Vance, the most effective pitcher in the big leagues last season on the basis of runs scored against him, today agreed to sign a contract with Brooklyn calling for a salary of $23,000 for the season.

This was $2,000 less than he had demanded and $500 more than the club first offered.

"The $23,000 salary makes Vance one of the highest paid pitchers, his stipend being exceeded, if at all, only by the salary checks of George Earnshaw and Robert Grove of the Philadelphia Athletics.

Vance was paid $25,000 for the season of 1929, but he made a poor showing that year, partly caused by his late training start, and his salary was cut to $20,000 for 1930. Because of his fine record last year, of only 2.61 earned runs a game, Vance demanded the same salary he received in 1929.

Vance planned to join the team at Macon, Ga.

A'S ROOKIE MAKES GOOD.

Athens, Ga., March 31.—(AP)—Capt. Eddie Collins, acting skipper of the Philadelphia Athletics, introduces a novelty frequently and Bob Johnson, a rookie, has become the star actor of the cast. Johnson, an outfielder up from Portland, has been in all the infield positions, due to injuries to regulars, and has made good.

"I like the infield best," the young Cherokee said, "because there's more action there. I like plenty of action; that's why I gave up an office job to play ball."

The A's canceled their game with the University of Georgia today because of rain.

CARDINALS TAKE HOLIDAY.

Bradenton, Fla., March 31.—(AP)—Rain gave the Cardinals a holiday today. "The boys needed a rest," commented Manager Street. "They have been working hard and I was afraid they might be in danger of going stale."

TIGERS BLANK MISSIONS, 9-0.

San Francisco, Cal., March 31.—(AP)—The Detroit Tigers were in midseason form today as they shut out the San Francisco Missions, 9 to 0, collecting 17 hits off three Mission pitchers, while Whitehill and Sullivan were holding the Pacific coast leaguers to four safeties.

INDIANS PLAY FOOTBALL.

New Orleans, La., March 31.—(AP)—Cold, damp weather making baseball practice impossible today, the Cleveland Indian squad divided itself into two football teams and played for half an hour with a soggy medicine ball. In relay races between 3 man teams, Bob Seeds carried off honors as the fleetest Indian. Wesley Ferrell tonight was granted his request to pitch nine innings against New Orleans tomorrow.

YANKS TO FACE GIRL HURLER.

Birmingham, Ala., March 31.—(AP)—Rain having washed out their final game with Birmingham, the New York Yankees left tonight for Chattanooga, where they may get a chance to inspect the mound offerings of a 17 year old girl, known as Jackie Mitchell. President Jack Engle of the Chattanooga club has Miss Mitchell on his pitching roster and plans to give her a chance at Babe Ruth and company.

Mrs. Bobby Jones Joins Husband at Los Angeles

Los Angeles, Cal., March 31.—(AP)—Mrs. Robert Tyre Jones Jr. arrived here tonight from Atlanta, Ga., to join her champion golfer husband, who is making motion pictures. She brought with her Mary Ellen Jones, 2 months old. The other Jones children remained in Atlanta.

Exhibition Games

AT SAN FRANCISCO.

Detroit [A. L.]	011	104	020	—9	17	0
Missions [P. C. L.]	000	000	000	—0	4	2

Batteries—Whitehill, Sullivan, and Schang; T. Pillette, Darrough, Nelson, Brenzel, and Hofmann.

Baseball Chiefs Attend Rites for Barnard

Cleveland, O., March 31.—(AP)—While leaders of the baseball world paid silent tribute, funeral services were held here this afternoon for Ernest Sargent Barnard, president of the American league, who died last Friday in Rochester, Minn.

The body was placed in the mausoleum at Knollwood cemetery here.

Prominent Figures Attend.

More than 40 of the national pastime's most prominent figures and hundreds of fans who knew the sportsman, attended the rites at the Masonic temple, which were held in the ritual of the Knights Templar.

Allenby commandery, No. 73, of which Mr. Barnard was a member, conducted the service, assisted by the Rev. Miles H. Krumbine, a Cleveland pastor, who was one of his friends.

Johnson Rites Today.

After the burial of Mr. Barnard, many of the mourners were to go to Spencer, Ind., for the last rites tomorrow for Byron Bancroft Johnson, who preceded Barnard as the American league president and outlived him only 16 hours.

Minnesota Lifts Ban on King Tut, Billy Petrolle

Minneapolis, Minn., March 31.—(AP)—King Tut and Billy Petrolle and their managers were reinstated today by the Minnesota boxing commission, which had suspended them after their fight in New York when Tut was knocked out in the fourth round.

Joe O'Gordon, secretary of the commission, said the men were reinstated for lack of evidence after the commission investigated charges of irregularities which cropped out after their last fight Feb. 27.

Reports of a betting coup and the unexplained switching of odds on the Minneapolis fighter to Petrolle the day before the fight prompted the Minnesota commission to suspend the boxers and their managers. In a bout a few weeks previous to the New York match, Tut knocked out Petrolle in 24 seconds.

At the executive meeting today no one appeared to press the charges and three commissioners voted for reinstatement.

Tut recently had his appendix removed at Rochester, Minn. He attributed his poor showing in the New York bout to appendicitis.

Jack Hurley is manager of the Duluth lightweight, and Leo Leavitt and Ernie Fleigel handle Tut.

N. Y. MILK FUND WITHDRAWS FROM FIGHT PROMOTION

Move Aids Negotiations for Chicago Bout.

Chicago's prospects of landing the heavyweight championship boxing match between Max Schmeling and Willie Stribling increased yesterday when William F. Carey, president of Madison Square Garden announced that the New York Milk Fund had withdrawn from the promotion.

The Chicago civic committee headed by Sheldon Clark and George Getz insisted they would have no part in the promotion of the bout if any of the proceeds were taken back to New York charities.

Barred From New York.

Madison Square Garden in cooperation with the New York Milk Fund had planned to put on the fight in New York. They were forced to look elsewhere for a site when the New York boxing commission barred Schmeling for his refusal to give Jack Sharkey first crack at the title. Schmeling won the championship on a foul in a bout with Sharkey last summer. The New York commission as well as the National Boxing association had agreed to recognize the winner as successor to the crown which Gene Tunney had vacated.

Efforts to transfer the Schmeling-Stribling fight to Chicago encountered trouble immediately. Edward J. Kelly, president of the south park board, said he opposed renting Soldiers' field to a promotion for New York charities. Civic leaders protested vigorously.

Deals With Cleveland.

Carey and others interested in the bout yesterday agreed that the venture would not succeed in Chicago as a Milk Fund enterprise.

Cleveland is the other city bidding for the match. Carey left for the Ohio city last night. He expects to reach a decision on the site by tomorrow.

Michigan Football Squad, 70 Strong, Holds Drill

Ann Arbor, Mich., March 31.—[Special.]—Michigan's full spring football squad worked today on South Ferry field. Coach Happy Kipke having more than seventy men in uniform.

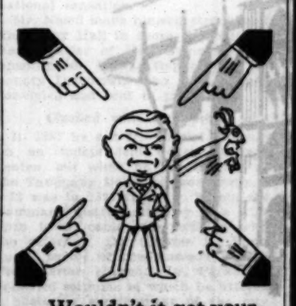

Wouldn't it get your goat to be pointed out as the Man Who Forgot His Easter Clothing?

Easter is next Sunday—

Easter clothing is in our stores now!

And that means every variety of outfit you could possibly wear on Easter, whether you're spending the week-end in town, country, or by the sea.

Hints: Rogers Peet cutaways, sack suits, sport suits, silk toppers, canes, gloves, shoes, ties, shirts.

ROGERS PEET CLOTHING
Hats - Shoes - Furnishings
ANDERSON & BROTHERS
Michigan Blvd. at Washington

MEN

HERE'S THE PRICE
HERE'S THE QUALITY
NOW IS THE TIME

15,000 PAIRS of HASSEL SHOES for EASTER and SPRING

$5 AND $6

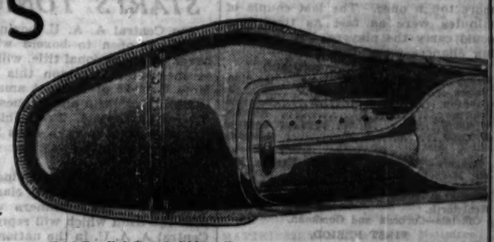

THE "STADIUM"
Conservative brogue type of finest imported black or tan calf. $5

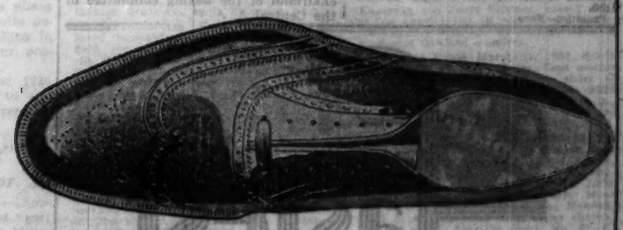

THE "PRINCETON"
A perforated wing tip oxford of imported black or brown calf. $5

THE "MAURICE"
Smart French model with plain details. Imported black or tan calf. $6

THE "CAMPUS"
Collegiate type oxford with new military heels. Black or tan calf. $6

Greater selection than you'll find in any other shoe store in the country! More quality and value, too! 100% leather in every pair, and styled to meet the exacting standards of men of taste and discrimination. Hassel's can save you $3 to $6 on every pair because they're in a low rent location and because they do the largest volume of any men's shoe store in America.

Open This Saturday Until 10 P. M.

HASSEL'S

dearborn at van buren

Money Back Guarantee of Satisfaction with Every Pair

HAWKS ENTER CUP FINAL; WHIP N. Y. RANGERS, 1-0

Tom Cook Scores Winning Goal in 3d Period.

[Continued from first sport page]

coats were back again in the next moment with a smooth rush that only Gardiner's brilliance kept from scoring. He stopped close ones from both Cook brothers. The Hawks again broke loose, but failed to pass when they had a good chance.

Bostrum Saves Goal.

Boucher swept down the right alley to close quarters but Bostrum saved a goal at the expense of a tripping penalty. Bill Cook protested that it should have been a major. Wentworth followed him, charged with deliberately hoisting the puck over the boards.

The Rangers sent five men down, passing and shooting all around the net, but the Blackhawks put a solid wall of muscle and wood around the goal mouth and Gardiner covered a wide territory to clear away shots his mates could not reach for him.

The third period hardly had started when Peters got Bun Cook's pass right at the goal mouth with plenty of time to get set, then slammed the puck right into Gardner's pads as the goalie came out to meet him. Once more the Rangers threw all they had into a series of raids, only to have them shatter on Chicago's stonewall defense.

Tom Cook Scores.

The Hawks took no chances but when they got an opening they took it to score the first goal of the game and their third of the series. With four Rangers in a hopeless scramble far down the ice, Tommy Cook, Adams and Wentworth broke clear, passed their way down the ice and Tommy took the puck to sink a final shot into the net as Roach was watching his two mates on the other side. The goal was timed in 5:30.

The Ranger return brought a pile-up in front of the net and on the next play both Murdoch and Boucher missed Johnson's pass across the goal mouth. In another moment Gardner blocked close in shots by Boucher and Bun Cook. Johnson joined in the New York drive and five men kept plugging away at the Chicago goalie. But Gardner wouldn't miss one and his defense men saved him a lot of trouble by blocking and clearing shots. Tommy Cook escaped again just after the ten minute mark, but this time Roach stopped him when he shot from two feet out.

Cook nearly repeated the feat a moment later but shot wide, and with Adams and March aiding him kept a lot of the play in Ranger territory. The regular Rangers came back again and had Gardiner flat on the ice with the puck under him in one rush. They still kept plugging away, but their attack lacked a bit of fire while the Hawk defense was as tight as ever and their sallies faster and more frequent.

A goal judge caused some excitement when he flashed the red light when Ripley's shot went just outside the net instead of just in. The Hawks followed up this attack with a few more touch ones. The last couple of minutes were as fast as tired legs could carry the players, but the scoring chances were over.

RANGERS.		CHICAGO.
Roach	G	Gardiner
Peters	R. D.	Graham
Johnson	L. D.	Bostrum
Boucher	C.	Romnes
W. Cook	R. W.	Coulter
T. Cook	L. W.	Gottselig

SUBS.

Rangers—Thompson, Murdoch, Keeling, Dillon, Marasia, Regan, Jewell.

Chicago—Ripley, March, Shmyr, Adams, Arbour, T. Cook, Ingram, Desjardins, Abel, Wentworth.

Officials—Corbeau and Goodman.

FIRST PERIOD.

Scoring—None.

Penalties—Dillon, Bostrum, Adams, Peters.

SECOND PERIOD.

Penalties—Wentworth [2], F. Cook, Graham, Bostrum.

THIRD PERIOD.

Scoring—T. Cook [Wentworth and Adams], 5:30.

Penalties—None.

SMITTY—HOLDOUTS!

HULLO BATTLER, SAY, YOU AND ME HAVE BEEN TOGETHER THROUGH THICK AND THIN IN THE "AMASCHOOR" FIGHTS, SO WHY NOT LET'S STICK TOGETHER ALL THE TIME
YOU MEAN BE PALS?
THAT'S IT! GEE, I NEVER HAD A PAL—I MEAN SOMEBODY WHO'D STAND BY ME IN EVERYTHING.
SHAKE
WELL, SEEING AS HOW WE ARE PALS, HERE'S SOME CANDY I HAD—TAKE A PIECE
I WAS JUST GOING TO BREAK OUT WITH A BAGFUL MYSELF

BRUDER ENTERS WRESTLING CLAN; IN BOUT MONDAY

Makes Debut at Calza Show.

Hank Bruder, captain of Northwestern's football team last fall, will make his bow as a professional wrestler Monday night at the Coliseum, introducing a grip of his own which he has nicknamed the "Wildcat."

The grip itself is Bruder's own secret. But it starts with a leaping, wildcattish, flying tackle. At the conclusion of the leap Bruder has his grip, if the attack is successful, and he pins his man there.

Bruder, one of the most popular athletes at Northwestern since the days of Paddy Driscoll, will wrestle Rudy Hoffman, who was a De Paul university student, on the Coliseum mat card, which is being staged by Jim Mullen and Joe Coffey. Hoffman has had considerable experience at both amateur and professional wrestling.

Bruder and Hoffman will appear in one of the preliminaries, though Hank hopes to be in a windup spot shortly against Joe Savoldi, former Notre Dame football star, who also is wrestling for money these days.

George Calza, Italian champion, and Georges De Long, French giant, will wrestle in the windup, best two falls out of three, to a finish. Bob [Bibber] McCoy, former Holy Cross athlete, and Frank Judson [ex-Harvard coach, will clash in another match.

Charles [Buck] Weaver, former University of Chicago football star, who has been wrestling in the east, will appear against Abe Kaplan, Jewish champion

Fight Cards

AT BELLE PLAINE ARENA. [3943 Lincoln avenue.]

Bill Reardon vs. Gene Higgins.
Al Rocamilla vs. Charley Nidzel.
Pete Scimeca vs. Ray Ferguson.
Al Van Heighan vs. Harry Rosenthal.
Ken Murray vs. George Arvidson.
Carlo Greco vs. Ray Sandstrom.
Connie Rogers vs. John Gotto.

Stars of Tank Assemble for N.A.A.U. Meet

The 100 yard free style and the [illegible] yard individual medley races will be the feature events of the National A. A. U. swimming meet which opens at the Lake Shore Athletic club tomorrow night. Preliminaries will be held tomorrow and Friday, with the finals on Saturday.

Walter Laufer of the Lake Shore Athletic club, 100 yard defending champion, will meet formidable opposition from Walter Spence of the New York A. C., Johnny Wood of the Bolwood A. C., Al Schwartz of the Illinois Athletic club, and Merton Wilson and Art Highland of Northwestern university.

Spence, holder of the medley record of 3 minutes 40 seconds, is competing against his brothers, Leonard and Wallace, of the New York A. C.

Entries have been received from the following organizations: Hollywood A. C., Lake Shore Athletic club, Illinois Athletic club, New York A. C., Detroit A. C., Los Angeles A. C., Hollywood A. C., Pennsylvania A. C., Missouri A. C., Indianapolis A. C., and the Newark A. C.

Universities entered are Chicago, Minnesota, Yale, Michigan, and Loyola.

Fort Sheridan Polo Club Beats Boston Trio, 13-2[illegible]

New York, N. Y., March 31.—(AP)—The Fort Sheridan Polo club of Chicago defeated the Commonwealth Polo of Boston, 13 to 2½ tonight in a class D championship game in the National Indoor Polo tournament.

Hawks to Root for Canadiens—Just Tonight

Les Canadiens are one of the National Hockey league teams which Chicagoans like to see the Blackhawks defeat, but Hawk fans will be rooting for the Flying Frenchmen tonight when the latter meet the Boston Bruins at Montreal. For if Les Canadiens win, it means that Blackhawk partisans will have two more chances to see their favorites in action on the Stadium ice this season. If the Bruins win, there will be no more hockey in Chicago until next November.

The Hawks won the right to compete for the Stanley cup and the title of world's hockey champions by defeating the Rangers at New York last night. Their foe in the final rests on the result of the Boston-Canadiens game tonight. Unfortunately the Bruins have refused to play any of the final five games here if they win. The Canadiens on the other hand, generously agreed to play the first two games in Chicago, meaning Friday and Sunday nights, if they beat the Bruins. Why Boston insists on playing all of the final series at Boston is unknown, but the fact that the Hawks have beaten them in their last six appearances here may have something to do with it. In addition, the Hawks can do nothing but go to Boston and play all five games in the event the Bruins win tonight, since the victor in the series at Montreal has the final choice of playing sites.

Maj. Frederic McLaughlin, owner of the Hawks, yesterday wired Frank Calder of Montreal, president of the league, as follows:

"Boston's refusal to accommodate us by playing here on third and fifth, our only available dates, leaves us no choice. Should we and Boston both win, we will therefore gladly spot Boston the added advantage and play all our games against them on their own ice. We wish at the same time to express our appreciation of the sporting offer of the Canadiens in the event of their winning to play their first two games on our ice."

CENTRAL A. A. U. BOXING TOURNEY STARTS TONIGHT

The Central A. A. U. boxing championships, open to boxers who have never won a national title, will be held at the Rainbo Fronton this evening. More than 50 of the best amateurs in Illinois, Wisconsin and Minnesota have applied to compete. From this list the four best boys in each class from 112 pounds to heavyweights will be chosen.

There will be 16 semi-final bouts, two in each of the eight classes, and eight finals. The winners will compose the team which will represent the Central A. A. U. in the national championships at Boston next week.

William T. Kenney, National A. A. U. chairman of boxing, of Boston, will be present at the tournament tonight as the guest of Capt. Roy E. Davis, chairman of the boxing committee of the Central A. A. U.

NEWS FROM THE RACE TRACKS

BOWIE RESULTS.

FIRST RACE—Purse $1,200, 2 year olds, 4 furlongs:

Portsm. 118 [McTaggart]	11.60	8.00	5.20
Golden Spur, 118 [Walters]		31.30	13.30
Lead Off, 118 [Ellis]			9.40

Time, :48 2-5. Arms, All Stakes, Executor, Wingover, *Boot Nose, Knights Cap, Major General, †Bright Bird, and *Fair Lever ran. *Field.

SECOND RACE—Purse $1,200, claiming; 4 year olds and up, 6 furlongs:

Gerard, 112 [Walters]	14.00	6.30	4.00
Prometheus, 120 [Saider]		4.10	2.90
Hacky H., 120 [Morrison]			3.00

Time, 1:13. My Sis, Curtsey, Every Time, and Elizabeth Bolla ran.

THIRD RACE—Purse $1,200, allowances, 3 year olds, 5½ furlongs:

Smear, 100 [Bostian]	6.60	3.20	2.50
General A., 110 [Smith]		3.10	2.40
Gigantic, 110 [Shanks]			3.10

Time, 1:06 3-5. Levanic, *John P., †Uncle Sam ran. ‡J. P. White and L. Rosenberg entry.

FOURTH RACE—Purse $5,000 added. Inaugural handicap, 3 year olds and up, 7 furlongs:

†Thistle Ann, 107 [Remillard]	67.80	18.40	11.00
Morsel, 118 [Burke]		5.10	4.00
Protractor, 116 [Reiskie]			5.50

Time, 1:26. Pennant Lass, *Sister Zoe, Pegs Pride, Paul Bunyan, Raceson, *Civolino, *Patricia Marian, *Suprido, *Prurgrist, *Dilimp, Full Dress, and *Supreme Sweet ran. *Field. †G. Collins entry.

FIFTH RACE—Purse $1,400, allowances, 4 year olds and up, 1¼ miles:

Rocket Glare, 109½ [Peay]	6.00	3.40	2.70
Thistle Fyrn, 100 [Passero]		5.40	3.20
Chib, 106½ [Saider]			3.40

Time, 1:48. Come On and Titus ran.

SIXTH RACE—Purse $1,200, claiming, 4 year olds and up, 1¼ miles:

Shark, 105 [Remillard]	16.00	7.40	5.00
Maydale, 104 [Morrison]		5.80	3.40
Nealon Kay, 110 [Arnold]			3.90

Time, 1:49 3-5. *Elizabeth, Fair Polly, Fair Hill, Cabelladale, *Keydet, *Attamart, *Wrake, Reigh Dice, Skirt, *Dall and King Charles ran. *Field.

SEVENTH RACE—Purse $1,200, claiming, 4 year olds and up, 1¼ miles:

Grit W., 106 [Watson]	10.90	4.50	3.90
*Silver Scepter, 108 [Day]		4.80	4.60
Black Piece, 105 [Miner]			6.30

Time, 1:50 1-5. Companion, Mainsheet, Gambol, Star, *Don Tinky, Volt Meter, *Rush Step, Intrepid, My Scoop, and *Gotham ran. *Field.

DAILY RACING FORM SELECTIONS

BOWIE.

1—Yellow Flag, Tanay, Royal Guinea.
2—Lorraine S., Jalpur, Surf Bather.
3—Begorra, Airliner, Allanah.
4—Toney Princess, St. Agnes, Horbeart.
5—BLACK PATRICIA, Battling On, Panda.
6—Light View, Spanflow, Grey Gull.
7—Vowed Vengeance, Negodale, Woolorse.

BOWIE ENTRIES.

FIRST RACE—Purse, $1,200: 3 year olds; 5½ furlongs:

Sweet Senorita	111	Royal Guinea	116
My Broom	116	Number Three	116
King Reggen	116	Also eligible—	
San Tourist	111	Chookie	111
Pastel	111	Crowned Head	116
Yellow Flag	111	Verve	111
Tanay	111	Agathy	113
Sand Bell	116	Eighty Twenty	116
Sails Mac	111	My Old Rose	111
Royal Mystery	116		

SECOND RACE—Purse, $1,200: claiming; 2 year olds; 4 furlongs:

*Wild Kitty		Golden Storm	110
Loraine S	115	Traffic Judge	110
*The Hour	105	Also eligible—	
Chanson Belle	107	Surf Bather	114
*Dun Past	109	Suffer	118
*Bill Nora	108	‡Semester	118
Jalpur	110	Todina	107
Chosen Pal	110	You Darling	107
War Plane	115	*‡Lady Apple	113
Nation	110		

†Audley farm and A. M. Herkness entry.

THIRD RACE—Purse, $1,200: claiming; 3 year olds and up; 6 furlongs:

*Marasia	100	Le Flore	118
Paddock	118	*Quick Thinker	106
Weatko	110	Etacraigher	113
Bird Catcher	118	Also eligible—	
Nae Brooks	118	*Blameless	108
*Knurr	108	Bright Flash	103
*Airliner	108	*Hold Hard	103
Keith	118	*Bidet	108
Catalogue	110	Reverra	103
Allanah	113	†Star Laddie	110
*Brimsey	108		

†Kilrane stable and W. L. Hernstadt entry.

FOURTH RACE—Purse, $1,200; 3 year olds; 5½ furlongs:

Vice	106	St. Agnes	110
Primlin	106	Morheart	106
Peach Basket	106	Phantasime	106
Reproof	110	Polylith	106
Toney Princess	113		

FIFTH RACE—Purse, $1,400; 3 year olds and up; 1 1-16 miles:

Panda	105	Black Patricia	105
Koray	105	Syriac	113
Battling On	110	Billy Cock	110

SIXTH RACE—Purse, $1,200; claiming; 4 year olds and up; 1 1-16 miles:

Light View	112	*Grey Gull	100
*Spectacular	104	Budda	112
Rube Keller	107	Friar Cliff	110
Ahrry Lass	105	Cockrill	110
Spanflow	115	*Bright Day	104
*Aimee Goldsmith	100	*Morsnuff	100
*Earl of Warwick	112		

SEVENTH RACE—Purse, $1,200; claiming; 4 year olds and up; 1 1-8 miles:

Madame Emelie		*Villager	108
*Zahn	108	Bill Seth	110
Woolorse	110	Unset Lad	110
*Vowed Vengeance	105	Also eligible—	
*John Meibert	105	*Black Friar	105
*Lady Bienville	100	Bob Shannon	110
*Jodnsur	108	Fair Lark	100
*Tangler	105	Runaway	109
*Mad Mullah	105	*Negodale	105
*Rumdinger	107	Peter Peter	110
*Hayes Choice	105		

†C. Hazelton and Mrs. W. H. Dunham entry.

Weather clear; track fast.

*Apprentice allowance claimed.

JERSEY BOWLERS ADVANCE IN A. B. C. BOWLING MEET

Buffalo, N. Y., March 31.—(AP)—Jersey bowlers created two upsets among the American bowling congress tournament leaders today, but Roy (Cap) Speare, Des Moines veteran, furnished the real excitement. W. Munn, Newark, reached a total of 1,889 to acquire ninth berth in the all-events division while M. Murzinski and W. Witt, Elizabeth, pegged their way into eighth place in the doubles class with a total of 1,251.

Thistle Ann Wins at Bowie and Pays $67

Bowie, Md., March 31.—[Special.]—Thistle Ann, at 33 to 1, woke up a chilled crowd at the Bowie race track today when she galloped to a smashing victory in the Inaugural handicap, with Morsel, the heavily backed favorite, second and thirteen others strung out behind them up the track. There was hardly a glimmer of support for Thistle Ann and her stablemate, Patricia Marian, in a field which included some of the crack racers from the winter courses.

At the end of the 7 furlongs the daughter of Sir John Johnson and Even Money had won by a length and a half from Morsel and paid $67.80 for $2.00. Morsel, winner of his previous three races in a row at Miami, was hard put to get second, for he held off Protractor by only a head, while Pennant Lass was another head farther back in fourth position.

George Collins is the owner of Thistle Ann, Patricia Marian, and Thistle Fyrn, the last named getting second in the Old Virginia purse, and he is a newcomer to Bowie racing. On the opening day the Glen Riddle farm stable, making its first Bowie appearance, captured the feature and Collins' success gives the newcomers the best of it over those who have been coming here for some time.

The victory was the first in the Inaugural for a filly since Lispardess won in 1925. Thistle Ann finished in the smart time of 1:26 and earned $3,580. Jockey Paul Remillard was up on the winner.

The Old Virginia was the secondary feature and saw S. W. Labrot's Rocket Glare the winner.

Gets Asks Legislature to Legalize 15 Round Fights

Springfield, Ill., March 31.—(AP)—George Getz, Chicago sportsman and member of the state athletic commission, today asked the state senate to legalize 15 round fights in this state.

LEVINSKY WHIPS CON O'KELLY IN 10 ROUND FIGHT

Boston, Mass., March 31.—(AP)—King Levinsky of Chicago won a decision over Con O'Kelly of Ireland in a ten round bout tonight. The decision was not popular. Levinsky weighed 182 and O'Kelly was 10 pounds heavier.

The Irishman fought cautiously in the opening rounds. He repeatedly hooked and jabbed his left to Levinsky's head and body. Levinsky countered with rights which occasionally found O'Kelly's ribs, but for the most part glanced off his weaving head and shoulders. In the fourth round O'Kelly backed the King against the ropes, jabbed him twice in the midriff, and then brought it to his head. Levinsky staggered for a moment, but came back strong. O'Kelly continued his persistent jabbing in the fifth.

Levinsky did his best work in the closing rounds. In the seventh he drove the Irishman across the ring. O'Kelly weathered the storm, however, and when the round closed he was still poking his left into his adversary's face.

EL PRODUCTO! Personality! As true of cigars as of men!

Ask your friends to describe an outstanding personality among men, and every one gives a different description. But description boils down to one opinion—"a fine fellow."

Just so—and, with El Producto—description boils down to one opinion—"a fine, distinctive cigar."

Let your taste describe El Producto's personality—that combination of mellow mildness blended with outstanding character to produce real enjoyment. And no matter how often you test it, your taste will tell you that El Producto's real enjoyment never varies. That is due to unchanging quality—in the tobaccos, in the blending, in the making—unvarying quality that has won El Producto an army of steady smokers whose combined opinion is—"a fine, distinctive cigar."

Pick the size that suits you—10c to 25c.

G. H. P. CIGAR CO., Inc., Phila., Pa.

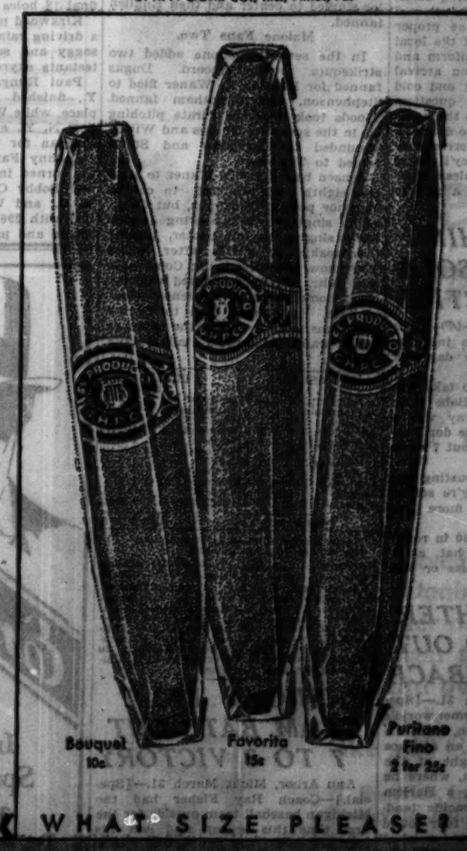

WHAT SIZE PLEASE?

EL PRODUCTO for real enjoyment

Distributors: CLARENCE HIRSCHHORN CO.
17-19 E. Austin Ave., Chicago, Illinois Phone Wisconsin 3118

THE VAST MAJORITY DEMANDS GILLETTE

SHAVES *the face of the world*

MORE than a hundred million men of every nationality and every walk of life meet on common ground when they buy razor blades. In England, Sweden, Germany—in one country after another famous for the manufacture of fine razor steel—the Gillette blade is the first choice of the vast majority. Such universal preference is positive proof that it gives users unsurpassed shaving satisfaction.

When you put a new Gillette blade in your razor you get a shave free from harshness and irritation—a shave that's smooth and easy on your face. Scientists and expert engineers—far more critical than any user—dedicate their efforts to the constant improvement of this blade. Today's triumph is the starting point of tomorrow's achievement in this great institution where allegiance to the highest manufacturing ideals is made possible by constant scientific research.

Gillette shaves the face of the world—is accepted everywhere as the prime factor in modern shaving comfort. It is natural, therefore, that the majority of men ask for Gillette when they buy razor blades.

Gillette

RAZORS Gillette BLADES

Santa Fe

Fastest via any Line to KANSAS CITY

Shortest Line double track

6 DAILY TRAINS

The famous Fred Harvey dining car service is another exclusive feature

	lv. Chicago Dearborn Sta.	Ar. Kans. City Union Sta.
The Chief—extra fare	11:00 a. m.	9:35 p. m.
The Navajo	10:20 a. m.	9:20 p. m.
Kansas Cityan	7:00 p. m.	7:45 a. m.
California Limited	9:05 p. m.	8:10 a. m.
Grand Canyon Limited	10:15 p. m.	9:30 a. m.
The Missionary	11:00 p. m.	10:25 a. m.

Observation cars on the Chief, Navajo, Kansas Cityan, California Limited and Grand Canyon Limited.

We will gladly make return reservation, too

J. R. Moriarty, Div. Pass. Agent, Santa Fe Ry., 179 West Jackson St., Chicago, Ill. Phone: Wabash 4800, or Ticket Offices—Dearborn Station, Congress Hotel, Palmer House, Great Northern Hotel, LaSalle Hotel, Sherman Hotel, Stevens Hotel, & Uptown Union Ticket Office, Wilson Ave. & Br'dw'y.

Fight Cards

AT BELLE PLAINE ARENA.
[3943 Lincoln avenue.]
Bill Bearden vs. Gene Higgins.
Al Escamilla vs. Charles Neirol.
Pete Scimeca vs. Ray Jorgeson.
Al Van Meighan vs. Harry Rosenthal.
Ken Murray vs. George Arakilis.
Carlo Orecn vs. Ray Sandstrom.
Connie Rogers vs. John Getta.

Stars of Tank Assemble for N.A.A.U. Meet

The 100 yard free style and the 300 yard individual medley races will be the feature events of the National A. A. U. swimming meet which opens at the Lake Shore Athletic club tomorrow night. Preliminaries will be held tomorrow and Friday, with the finals on Saturday.

Walter Laufer of the Lake Shore Athletic club, 100 yard defending champion, will meet formidable opposition from Walter Spence of the New York A. C., Johnny Wood of the Hollywood A. C., Al Schwartz of the Illinois Athletic club, and Merton Wilcox and Art Highland of Northwestern university.

Spence, holder of the medley record of 3 minutes 40 seconds, is competing against his brothers, Leonard and Wallace, of the New York A. C.

Entries have been received from the following organizations: Hollywood A. C., Lake Shore Athletic club, Illinois Athletic club, New York A. C., Detroit A. C., Los Angeles A. C., Hoosier A. C., Pennsylvania A. C., Missouri A. C., Indianapolis A. C., and the Newark A. C.

Universities entered are Chicago, Minnesota, Yale, Michigan, and Loyola.

Fort Sheridan Polo Club Beats Boston Trio, 13-2½

New York, N. Y., March 31.—(AP)—The Fort Sheridan Polo club of Chicago defeated the Commonwealth Trio of Boston, 13 to 2½ tonight in a class D championship game in the National Indoor Polo tournament.

BIRD BATH only $5.00

Saucy Frogs in their native element invite the birds to call.

Finely modeled, genuine hard-burnt pottery—not cement.

A beautiful artistic lawn jewel that attracts the songster friends. Genuine ornamental hard-burnt pottery with exclusive sylvan stone finish. Total height, 30 inches. It is an amazing value at $5.00. Equipped with fittings which turn it into a fountain, operated by attaching a hose at its base, and spraying water from the top of the frog ornament, this bath is only $7.50.

$5 Delivered in Chicago
Express prepaid within 25 miles of Chicago; elsewhere by express collect.

Vaughan's Seed Store
10-12 West Randolph Street

STOP foot fatigue. ALLEN'S FOOT-EASE gives quick relief to tired, aching, swollen, perspiring feet. Get the new convenient shaker top tin. use Allen's Foot-Ease

WGN
The Chicago Tribune Station on the Drake Hotel
416.4m-720k

ARCH WARD, Tribune Sports Editor, introduces Chicago's contenders in the GOLDEN GLOVES BOUTS Today at 5

"PAINTED DREAMS" 10:45 A. M.

WOMEN'S CLUB 2:30 P. M.

"TUNE TANGLES" 3:30 P. M. and 7:20 P. M.

The Super Suds Girls "CLARA, LU 'N' EM" 9:30 Tonight

The PACKARD PROGRAM Tonight 8 to 8:30

TASTY MENUS
The American Institute of Food Products suggests menus that will please the entire family
at 10 A. M.

DETAILS OF TODAY'S W-G-N PROGRAM
Wednesday, April 1
(Central Standard Time)

DAYTIME

7 to 8:30—"On the 8:15"; Morning Devotions; Cheerio; Glenn and Gene; U. S. Army Band.
8:30 to 8:45—Larry Larsen's Mail Box.
8:45 to 9—A. & P. Food Program.
9 to 9:15—Larry Larsen's Mail Box resumed.
9:15 to 9:45—Digest of the Day's News.
9:45 to 10—Tom, Dick, and Harry.
10 to 10:30—American Institute of Food Products.
10:30 to 10:45—Tonecasters.
10:45 to 11—"Painted Dreams."
11 to 12—Mid-Day Lenten Service.
12 to 12:30—Pat Barnes in "Jimmy and Maw." Sponsored by Swift & Co.
12:30 to 1:45—Luncheon Concert; Drake Concert Ensemble; Blackstone Musicians.
1:45 to 2—East and Dumke's "Sisters of the Skillet."
2 to 2:15—Edna Wallace Hopper's Beauty Secrets. Sponsored by Affiliated Products Company.
2:15 to 2:30—Luncheon Concert resumed.
2:30 to 3—Women's Club.
3 to 5—Teatime Musical; Bozena Novotny, soprano; "Tune Tangles"; Mike Hanna, tenor; Rae Reynolds, contralto; Pearl Hughes, soprano; Esther Jane Stone, contralto; Larry Larsen; Tonecasters.
5 to 5:15—Arch Ward, sports editor, Chicago Tribune.
5:15 to 5:30—The Bookworm, George Puke.
5:30 to 5:45—"Evening Time."
5:45 to 6—Little Orphan Annie. Sponsored by Ovaltine.
6 to 6:05—Flexies Pixies.
6:05 to 6:20—Uncle Quin's Punch and Judy Show—Sponsored by Tastycast.
6:20 to 6:30—Today's Financial Review. Sponsored by Standard American Corporation.
6:30 to 6:45—Coon-Sanders Orchestra.
6:45 to 7—Harold Teen. Sponsored by Stewart-Warner.

EVENING

7 to 7:10—Weather Forecast; Bulova Correct Time; Walter Pontius, tenor; W-G-N Syncopators.
7:10 to 7:20—D. S. Komiss Program.
7:20 to 7:30—"Tune Tangles."
7:30 to 8—Mobiloil Concert.
8 to 8:30—The Packard Program.
8:30 to 9:30—Palmolive Hour.
9:30 to 9:45—"The Super Suds Girls: 'Clara, Lu 'n' Em.'"
9:45 to 10—Thompson Fanning Bee. Bob Elson interviews Quin Ryan.
10 to 10:10—Tomorrow's Tribune.
10:10 to 10:20—Allan Grant, pianist.
10:20 to 10:30—Louie's Hungry Five.
10:30 to 11—Bulova Correct Time; Weather Forecast; Tom, Dick, and Harry; W-G-N Symphony Orchestra; W-G-N Syncopators.
11 to 11:30—Coon-Sanders Orchestra; Ben Bernie's Drake Hotel Orchestra.

LITTLE ORPHAN ANNIE: When the Job Seeks the Girl

WINNIE WINKLE, THE BREADWINNER: One Good Lie Deserves Another

KING GEORGE'S SECRETARY DIES IN LONDON AT 81

[Chicago Tribune Press Service.]

LONDON, March 31.—Lord Stamfordham, a close friend and confidential adviser to three reigning monarchs and King George's private secretary, died in London today at the age of 81.

He saw more than half a century of service in the British royal household, and is said to have possessed more state secrets than any other man. He entered Queen Victoria's service as private secretary in 1895, acting in similar capacity to King Edward, and last to King George.

Born Arthur Bigge, the son of a country vicar, Lord Stamfordham was elevated to the peerage in 1911. As Capt. Bigge of the royal artillery, he distinguished himself in the Zulu campaigns. He is survived by two daughters. His wife, the former Constance Neville, daughter of a clergyman, died in 1922.

HOLD MEMORIAL SERVICES FOR ARNOLD BENNETT

LONDON, March 31.—(AP)—While his body was being cremated, Arnold Bennett received the last eulogies of his friends today at a memorical service in the little Church of St. Clement Danes. Bishop Russell Wakefield praised the noted man of letters in glowing words of tribute.

Among those who attended were the lord mayor of London, H. G. Wells, St. John Ervine, Mr. and Mrs. John Drinkwater, Lord Beaverbrook, and Gerald Wade. Representatives of Prime Minister MacDonald were present.

LAYS STREET MURDER OF INFORMER TO DOPE RING REVENGE PLOT

Lieut. Otto Erlanson, head of the police homicide squad, said yesterday he thought Max Tendler, 719 Montrose avenue, who was shot to death on the street Monday night at Leland and Racine avenues, was killed because he had given evidence to the government against members of a narcotic ring. At his request Coroner Herman N. Bundesen continued the inquest into Tendler's murder until April 10.

At the inquest the widow, Mrs. Bernadine Tendler, and a brother, Hyman Tendler, testified they knew of no reason for the shooting. Mrs. Tendler, the daughter of Policewoman Anna L. Murphy, said her husband had been a jewelry broker. Anthony Yonkus and Max Katz, who were selling newspapers on the corner, testified they saw two men walk up behind Tendler and shoot him. Six shots were fired according to the testimony.

Coroner Bundesen was told Tendler was known as an informer.

Mrs. Margaret E. Heffner of Winnetka Dead at 41

Mrs. Margaret E. Heffner, wife of S. Thomas Heffner, manager of the North Pier Terminal company, died yesterday at the home, 790 Foxdale avenue, Winnetka. She was 41 years old and the mother of Josephine Baxter and Thomas and William Heffner. She is also survived by two brothers, Police Sergeant Ambrose Mahoney and Coleman Mahoney, and one sister, Mrs. Katherine Cook. Funeral services will be held Friday at Sacred Heart church, Hubbard Woods. Burial will be in All Saints' cemetery.

NICOLL, NOTED N. Y. ATTORNEY, IS DEAD, AGED 76

Prosecuted the 'Boodle Aldermen' Cases.

New York, March 31.—[Special.]—De Lancey Nicoll, noted New York lawyer, prosecutor of the "Boodle Alderman" cases back in the 1880's, died at his home here today at the age of 76 years. He had been in failing health for years.

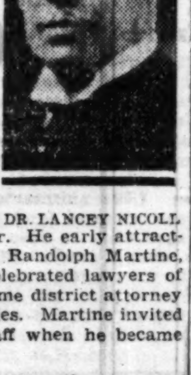

DR. LANCEY NICOLL

Mr. Nicoll was born in 1854 on Shelter island. A graduate of Princeton university, Nicoll began his career in the law office of Clarkson N. Potter, a brother of the noted Bishop Potter. He early attracted the attention of Randolph Martine, one of the most celebrated lawyers of that day, who became district attorney in the middle eighties. Martine invited him to join his staff when he became prosecutor.

A National Sensation.

Nicoll accepted and proceeded to make a nation wide reputation for himself.

He started out by convicting Ferdinand Ward, who had been Gen. Grant's partner in a brokerage concern. Then came the hue and cry about the "boodle aldermen" and their prosecution. One after another grafting alderman was started on a parade to prison, and with them Jake Sharp of the Third Avenue railroad, their briber. The prosecutions were a national sensation.

Mr. Nicoll made himself strong with Tammany Hall in those prosecutions. As a matter of fact, Tammany was unsmirched. It was Republicans and county Democrats who were caught, convicted and sent to prison.

Clashed with Reformer.

In 1887 he ran for district attorney on an independent ticket and was beaten, but when he ran in 1890 on the Tammany ticket he won easily.

It was in 1892 that Mr. Nicoll, the Tammany district attorney in a wide open town, came into collision with the reformer, Dr. Charles H. Parkhurst, pastor of the Madison Square Presbyterian church. Dr. Parkhurst preached sermons in which he uttered a blistering arraignment of the city government and of the Tammany overlordship of the city. He made savage charges, but they were generalities. Mr. Nicoll challenged them. Dr. Parkhurst admitted that he could not make oath personally to the truth of the evils he had denounced, but he informed Mr. Nicoll that he proposed to go out and "see all these things for myself."

HIGH SCHOOL BIDS READY.

Manitowoc, Wis., March 31.—[Special.]—Bids for the Junior High school to be built on north side will be opened by board of education April 14. Plans submitted by architectural firm of Van Ryn & De Gelleke, Milwaukee, has been accepted. The building will have fourteen rooms and will cost about $270,000.

In the Air Tonight

TONIGHT'S FEATURES.

7:30 to 8—Mobiloil concert. NBC to W-G-N.
8 to 8:30—The Packard program. W-G-N.
8:30 to 9:30—Palmolive hour. NBC to W-G-N.
9:30 to 9:45—"Clara, Lu 'n' Em." W-G-N to NBC.
9:45 to 10—Thompson's Fanning Bee. W-G-N.

CHAIN PROGRAMS.

6:30 to 6:45—Phil Cook, comedian. NBC to WENR.
6:30 to 6:45—Evangeline Adams. CBS to WBBM.
6:45 to 7—Back of the News in Washington. NBC to WENR.
6:45 to 7—Smith Brothers' orchestra. NBC to WIBO.
6:45 to 7—Daddy and Rollo. CBS to WMAQ.
7 to 7:15—Bobby Jones Golf Chat. NBC to WIBO.
7 to 7:15—Lowell Thomas. CBS to WMAQ.
7 to 7:30—Harbor Lights. NBC to WLS.
7:15 to 7:30—Radiotron Varieties. NBC to WIBO.
7:15 to 7:30—Barbasol program. CBS to WMAQ.
7:30 to 8—Canadian Pacific Crusaders. NBC to KYW.
7:30 to 8—Sunkist Musical Cocktail with Richard Dix. CBS to WJJD and WMAQ.
8 to 8:30—Radio Symphony. NBC to WLS.
8 to 8:30—Halsey Stuart program. NBC to KYW.
8 to 8:30—Gold Medal Fast Freight. CBS to WMAQ.
9 to 9:15—Vitality Personalities. CBS to WBBM.
9:30 to 9:45—McAleer Polishers. CBS to WMAQ.
9:30 to 10—Coca Cola program. NBC to KYW.
10 to 10:15—Nellie Revell. NBC to WIBO.
10:15 to 10:30—Arthur Pryor band. CBS to WMAQ.
10:30 to 11—Vincent Lopez' orchestra. NBC to WENR.
11 to 11:30—Paramount orchestra. NBC to WENR.
11:30 to 12—Wayne King's orchestra. NBC to WENR.

RICHARD RAFTIS, CONTRACTOR, IS TAKEN BY DEATH

Richard W. Raftis, 50 years old, president of the Illinois Fire Proof Construction company, died yesterday in his home, 3544 Congress street, after a brief illness. Mr. Raftis was president of the Fireproofing Contractors' association of Chicago, a former treasurer of the Illinois Builders' league, and a former member of the executive board of the Building Construction Employers' association. He is survived by his widow and two brothers. Funeral services will be held at Our Lady of Sorrows church on Friday at 10:30 a. m. Burial will be in Calvary cemetery.

Jobless Relief Fund Expires in Canada; Rioting Feared

[Chicago Tribune Press Service.]

OTTAWA, Ontario, March 31.—Rioting among unemployed was predicted by James Woodsworth and Abraham Heaps, Winnipeg Laborites, in the house of commons today when they demanded extension of federal unemployment relief beyond April 1. The $20,000,000 relief fund expires tonight.

FIND LEAKY GAS BAGS AND GALE WRECKED R-101

[Chicago Tribune Press Service.]

LONDON, March 31.—The crash of the world's largest dirigible, the British R-101, in which forty-eight men lost their lives, including Lord Thomson, secretary of state for air, near Beauvais, France, on Oct. 5, was chiefly due to leaking gas bags. This is the conclusion of the court of inquiry, which published the report today.

The disaster, the court found, was not due to structural weakness. The report reveals that the giant airship experienced an unusual chain of misfortune after its start on a flight to India. She struck a 40 to 50 mile gale, a radical departure from meteorological reports. At 2 a. m., just before the crash, the "watch" was changed, but the court found no failure in the control gear, nor "is there any reason to attribute the accident to any failure in the competence of the officers and men.

"If the weather had been good the airship would have had a much better chance to escape," the report states, suggesting that the gas leakage was probably connected with "specific misfortune, such as ripping the forepart of the envelope. The court discountenanced the suggestion that the trip had been accelerated because of the desire to put on the flight during the imperial conference in London.

GIFTS TO A. OF C. FOR CRIME FIGHT ARE TAX EXEMPT

Contributions to the crime fighting fund of the Chicago Association of Commerce and its "Secret Six" may be deducted from taxable income in the making of federal income tax returns, according to a ruling received from the treasury department yesterday by the association.

The ruling called attention to the coöperation extended by the "Secret Six" to federal officials as well as state, county, and city crime fighting agencies. It was based on the phase of the revenue acts that permits deductions for contributions resulting in direct benefits to businesses or professions.

The ruling is retroactive for 1930 and will enable contributors to the "Secret Six" to file amended returns for last year.

Hollywood "Girl Mart" Cases Postponed to Apr. 30

Los Angeles, Cal., March 31.—[Special.]—Hearing of the Hollywood "girl mart" charges against John P. Mills, William Jobelmann, and Olive Clark Day was delayed by Municipal Judge William Baird until April 30 when the case was called today. The continuance was granted on request of attorneys for Mills.

JUST FOR APRIL FOOL

HORIZONTAL

1. A squirrel thinks this is 8 horizontal
6. But it never grows on these
8. Yum-yum
10. Except
11. Never seen at night
12. What the critics should do to bum shows
14. That old unit of work
15. Ancient silken fabric of Moorish origin
17. Toiled with a spade
19. Your friend in France
20. Existed
21. A good deal
23. Married woman's title
25. A trawl; boulter
27. A trying experience
29. Sicker
30. Soon
31. Petite
33. City official in ancient Rome
34. Greek letter
35. Befall
37. Underworld god of ancient Rome
38. Vehicle
39. Printing measures
41. To tour
43. Have [Scot]
44. To pull
46. What the man who wouldn't get up did
47. Fish
48. Management
51. Cops' companions
52. Exchange

VERTICAL

1. To be sick
2. A state of things when a decisive change one way or the other impends
3. Happen
4. Pertaining to the nose
5. Prefix meaning recent
6. Wager
7. Partake of a light meal
8. Same as 17 horizontal
9. Gloomy
10. Sparkling
13. Pertaining to quantities
14. To strive to equal
15. A marble
16. Collection of animals
18. An order of birds which formerly included the waders
19. To wait for
20. Value
22. Source of lumber
24. More crafty
26. Number under 42
28. Father
32. Sweet potato
33. Melody
36. One who attitudinizes
37. Speckled
40. Turf
42. Genus of herbs of which the pia is a species
43. Chicken
45. To think; suppose
47. Goddess of the dawn
49. Rodent
50. Wrath

YESTERDAY'S PUZZLE SOLVED

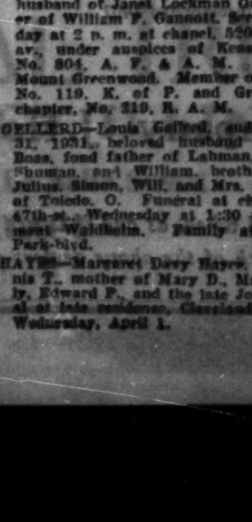

HELPED HER DIGESTION MORE THAN ANYTHING ELSE

"Suffered over thirty years with acid indigestion. ACIDINE has helped me more than anything I have ever taken," says Mrs. Emma Green, of Detroit, Michigan.

Just another of thousands who are astonished at the way this new prescription ACIDINE succeeds when other known remedies fail. The reason is it is different from other medicines. ACIDINE contains Japtase, which, in laboratory tests, digested 800 times its own weight of certain heavy starchy foods. ACIDINE neutralizes burning acid, soothes irritated stomach and intestinal linings, helps end acidosis.

Eat, drink all you want. When sour stomach, gas, pain, heartburn, bad taste, heavy feeling, short breath, dizziness, belching, nervousness, cold, gassy headaches and sleeplessness trouble you, take ACIDINE. Results guaranteed. If not delighted, maker refunds money. Get it today.

"WALGREEN-ECONOMICAL DRUG STORES

SOARING to new heights—An airplane's flight depends on power to give it "wings" just as your radio relies on wide-awake tubes to furnish it life. A single inferior radio tube saps the strength of the others—have them tested frequently and avoid crippled radio performance. Insist on Cunninghams for replacement.

The Marquise D'Andigne, World War Nurse, Is Dead

Providence, R. I., March 31.—(AP)—The Marquise D'Andigne, formerly Madeline Ives Goddard of this city, died here today at the home of her brother, Robert H. I. Goddard. The marquise was active in raising funds, both in this country and abroad, for wounded soldiers in the world war. For this she was thrice decorated by the French government. She also served as a nurse during the war.

MAUSOLEUM MONUMENTS
The Old and Reliable
CHAS. G. BLAKE CO.
5608 N. Western Ave. 1000 E. 67th St.
228 N. La Salle St. Fairfax 9876
Nation-Wide Facilities—Free Booklet

DEATH NOTICES

In Memoriam.

BOESENEILERS — Fred Boeseneilers, who passed away 5 years ago today.
LOVING FAMILY.

HOLMES—Harry Holmes. In memory of our dear brother who passed away three years ago today, April 1, 1928.
MABEL AND OSCAR.

HOPEWELL—Elizabeth Hopewell. In loving memory of our dearly beloved wife and mother, who passed away three years ago today, April 1, 1928.
LOVING HUSBAND AND SONS.

JOHNSON—Albertina Johnson. A tribute of love to our wonderful mother, who passed away 1 year ago today.
LOVING FAMILY.

KRUGER—Bertha Kruger. In loving memory of our beloved mother, who passed away April 1, 1928. LOVING CHILDREN.

LEVY — Mike Levy. In fond and loving memory of our dearly beloved husband and father, who passed away 5 years ago today, April 1, 1926.
LOVING WIFE AND CHILDREN.

WENZEL—Ellen Wenzel. In memory of our beloved mother, who passed away 7 years ago today. LOVING CHILDREN.

WILLIAMS—Mrs. Mary Williams. In kindest memory of our dear mother, who passed away 5 years ago today.
LOVING CHILDREN.

Fraternal Notices.

INDEPENDENT ORDER BICKUR CHOLEM UKADISHU—Members will please attend funeral services of our late brother, Louis Gellerd, Wednesday, April 1, 1:30 p. m., at chapel, 936 East 47th-st.
A. L. LAPIN, Recording Secretary.

UNIVERSITY COUNCIL, K. OF C.—Will meet Thursday evening, 8:30 p. m., April 2, at clubroom, 1554 Devon-av., to proceed to the home of our late brother, James Egan. JOHN J. GARRITY, G. K.

WASHINGTON PARK LODGE, NO. 956, A. F. & A. M.—Masonic services for our late brother, Louis Gellerd, Wednesday, April 1, 1:30 p. m., at chapel, 936 E. 47th-st. Attendance requested.
WM. GELDER, Master.
FLETCHER L. STRAUSS, Secretary.

ALLEN—Charles A. Allen Sr., formerly of Chicago and Hinsdale, in his 90th year, passed away March 29 in Tampa, Fla. Burial Tampa Wednesday, father of Mrs. Mayme Knisely, Mrs. Margaret Hilton, Joseph, Fred and Charles A. Jr.

AYLWARD—Walter J. Aylward, March 31, 1931, beloved husband of Katherine, nee Mahoney, fond father of Katherine, Helen, and John. Funeral Friday at 9:30 a. m. from the late residence, 6555 N. Maplewood-av., to St. Timothy's church. Interment Calvary. Requiem high mass Monday, April 6, at 9 a. m., at St. Timothy's church.

BENNETT—Herbert O. Bennett, beloved husband of Elodia, nee Dick, fond father of Elodia and Dorothy, son of the late Mr. and Mrs. H. O. Bennett, brother of Mrs. W. E. Fox, Mrs. R. D. O'Brien, and Mrs. W. H. Ritchie of Pittsburgh, Pa. Funeral notice later.

BIALIK—Clarice Bialik, late residence, 2429 W. Division, beloved wife of Boris, fond mother of Rachel, daughter of Bertha Glaubman, sister of Sophie Silverman, Sylvia G. Touff, Jeanette Block, and Evelyn Piller. Funeral Wednesday at 10 a. m. at chapel, 2018 W. Division-st. Interment Pinsker cemetery, Jewish Waldheim.

BOWLES—Sarah N. Bowles, in Houston, Tex., March 23, wife of Joseph B. Bowles, and daughter of Albert Morse of Chicago.

BRYANT—Fred L. Bryant, March 30, 1931, husband of Helen A. Bryant, father of Burton K. Bryant, brother of Mrs. Fred G. Bishop. Funeral services Wednesday, 2 p. m., at his home, 4535 Greenwood-av., under auspices of Union Park lodge, No. 610, A. F. & A. M. Interment private.

BUETTNER—August Buettner, beloved husband of the late Anna Buettner, nee Pinkall, fond father of Adeline, Paul, Mrs. Emma Bruhn, Mrs. Anna Sales, Gustav, Mrs. Helen Darovic, Mrs. Bertha Partz, and Elsie, brother of Gustav, Emil, William, Herman Gehrke, the late Minnie Pinkall, and Emilie Knappe. Member of Chicago lodge, No. 55, I. O. O. F.; Plattduetsche Gilde Eekenwieg, No. 2, West Side Singer Kranz. Funeral Thursday, April 2, at 2 p. m., at late residence, 1352 N. Mansfield-av. Interment Concordia cemetery.

CALLISTER—Herbert C. Callister, March 30, 1931, dearly beloved husband of Ruth, nee Lovell, fond father of Irene and Herbert Jr., fond brother of Harold. Funeral Thursday at 1 p. m. at late residence, 2312 N. Kildare-av. Interment Oakridge.

CONE—Roe Cone, nee Weller, late of 6075 Sheridan-rd., beloved wife of the late Louis, fond mother of Melvin, Mrs. Adeline Kirchenzaft, sister of Mrs. Pearl Dworman. Funeral Wednesday at 10 a. m. at chapel, 4011 Broadway. Interment Free Sons cemetery, Forest Park.

CRANDALL—Minnie Ballard Crandall, wife of Roland A., at her residence, 7100 South Shore-dr., March 30. Funeral services at Oakwoods cemetery chapel, Thursday, April 2, at 2 p. m. Remains at chapel, 4141 Cottage Grove-av., until Thursday noon.

CRITCHFIELD—Asa Boyd Critchfield, beloved husband of Agnes Rosena Critchfield, son of Lillian, brother of Mrs. Lucile Wilson, Mrs. Mabel Neary, and Earl Critchfield. Member of Brotherhood of Railway and Steamship Clerks and Welcome lodge, No. 916, A. F. & A. M., and Lawn chapter, No. 205, R. A. M. Masonic services at funeral chapel, 5708 W. Madison-st., Thursday at 2:30 p. m. Interment Oakridge cemetery.

CONE—Rose Cone, nee Weller, late of 6975 wife of the late Archibald M. Crone, mother of Belle M. [Mrs. Albert B. Fulton] of 10502 Longwood-dr.; Florence Zerne [Mrs. Roy S. Spalding] of 9925 S. Prospect-av. Services at her late home, 10502 Longwood-dr., Thursday, April 2, at 2:30 p. m. Interment Mount Hope. Clinton, Ia., papers please copy.

DONAT—Anna Donat, nee Kristufek, 2233 S. Ridgeway-av., aged 75 years, Tuesday, March 31, 1931, beloved wife of James Donat, fond mother of Millie Lauber, Anna Pint, Sylvia Kristufek, and the late Lizzie Tourek, Edward, Joseph, and Jerry. Funeral Friday, April 3, at 2 p. m., at chapel, 5820 W. 22d-st., Cicero. Interment Bohemian National cemetery. For information call Cicero 243 or Lawndale 3767.

EGAN—James Egan, March 31, 1931, beloved husband of Marcella E. Egan, fond brother of Mrs. William Scanlan, Jane, Kathleen, Agnes Egan, and the late Mrs. Mary McInerney. Member of University council, K. of C. Funeral from residence, 5052 Lakewood-av., Friday, April 3, at 9:30 a. m., to St. Gertrude's church. Interment All Saints cemetery. Please omit flowers.

FALARDEAU—Sophia Falardeau, late of 1400 W. Division-st., beloved mother of Henry L. Pielles and Fred W. Falardeau. Funeral Thursday, April 2, at 2 p. m., at funeral home, 1237 N. Ashland-av., at Milwaukee-av. Interment Graceland cemetery.

FOY—Patrick J. Foy, husband of Jeanette, father of May B. Munro, brother of James, John, Stephen, Mary M., and Catherine; at residence, 747 Wesley-av., Oak Park, Ill. Funeral Friday at 10 a. m. at Ascension church, corner Van Buren and East-st., Oak Park.

FREDERICH—Margretha Frederich, March 31, wife of the late August, loving mother of Juneau W., Mrs. Richard L. Neunuebel, Mrs. Arthur C. Fenton, Mrs. John M. Pischke, Mrs. Walter A. Kramp. Funeral services Friday, 2 p. m., from her late home, 2656 Lunt-av., to Rosehill cemetery.

GANNOTT—Charles F. Gannott of La Crosse, Wis., suddenly, March 28, 1931, beloved husband of Janet Lockman Gannott, brother of William F. Gannott. Services Wednesday at 2 p. m. at chapel, 5203 Lake Park-av., under auspices of Kensington lodge, No. 804, A. F. & A. M. Interment at Mount Greenwood. Member of Lake lodge, No. 119, K. of P. and Grand Crossing chapter, No. 219, R. A. M.

GELLERD—Louis Gellerd, suddenly, March 31, 1931, beloved husband of Eva, nee Boss, fond father of Lahman, Mrs. Lillian Shuman, and William, brother of Meyer, Julius, Simon, Will, and Mrs. Sarah Turner of Toledo, O. Funeral at chapel, 936 E. 47th-st., Wednesday at 1:30 p. m. Interment Waldheim. Family at 1130 Hyde Park-blvd.

HAYES—Margaret Davy Hayes, wife of Dennis T., mother of Mary D., Mrs. Ellen Kelly, Edward P., and the late John D. Funeral at late residence, Cleveland Heights, O., Wednesday, April 1.

HACKNEY—John Joseph Hackney, March 31, 1931, late of 4672 N. Paulina-st., beloved husband of Minnie Caroline, nee Erickson. Funeral Thursday, 2:30 p. m., at chapel, 920 Belmont-av. Interment Memorial Park. Member of William B. Schneider lodge, No. 419, A. F. & A. M., of Philadelphia, Pa.; Illinois commandery, No. 72, and member of Medinah Temple.

HEFFNER—Margaret E. Heffner, nee Mahoney, beloved wife of S. Thomas Heffner, mother of Josephine Baxter, Thomas, and William Heffner, sister of Coleman and Ambrose Mahoney, Mrs. Katherine Cook. Funeral from late residence, 790 Foxdale-av., Winnetka, to Sacred Heart church at 10:30 a. m. Friday, April 3. Interment All Saints cemetery.

HEINRICHS—John R. Heinrichs, suddenly, husband of Bertha E., father of Robert M., at his residence, 1403 East 66th-st. Funeral services at chapel, 4141 Cottage Grove-av., under auspices of Apollo commandery No. 1, K. T., Thursday, April 2, at 1 p. m. Interment Fairmount. Member of Landmark lodge No. 422, A. F. & A. M.; Fairview chapter 161, R. A. M.

HUDSON—Charles William Hudson, fond husband of Jesse, nee Hildebrand, father of Mrs. William T. Bradley and Charles William Jr., brother of Mrs. Eugene M. Keeley, John F. Hudson, Mrs. Theodore S. Pabst, and Mrs. Oscar F. Rydell, son of the late Mr. and Mrs. Edward Hudson, and brother of the late Edward A. Hudson. Funeral from chapel, 3115 S. State-st., Wednesday at 10 a. m., to St. James church. Interment Mount Olivet. Strictly private.

JENSEN—Jame C. Jensen at 605 N. Spring-av., La Grange Park, father of Ella Katherine and Kenneth. Funeral at funeral home, 35 N. 5th-av., La Grange, Friday, 2:30 p. m. Interment Mount Olive.

JOYCE—Albert W. Joyce, March 30, brother of William J., Harry P., Elizabeth, Katherine and Louise. Funeral from residence, 336 Center-st., at 9:30 a. m. Wednesday, to St. Vincent's church. Interment Calvary.

JUDD—Frank Rogers Judd, March 30, 1931, at Pasadena, Cal., husband of Alice Revell Judd. Services at Rosehill chapel Friday, April 3, at 3 p. m. Interment Rosehill cemetery.

KENYON—Joseph L. Kenyon, 10622 Hamilton-av., March 29, 1931, beloved husband of Elizabeth Kenyon, fond father of Fred Kenyon, Mrs. A. J. Stewart, Edna R. Kenyon and the late Grace Kenyon Boardman. Funeral services at Morgan Park M. E. church, 110th-st. and Longwood-dr., Wednesday, April 1, at 1:30 p. m., under auspices of Englewood lodge No. 690, A. F. & A. M. Interment Rosehill.

KERR—Robert Grant Kerr, March 30, 1931, at his home, 1708 Touhy-av., beloved husband of Frances Lytle Kerr, brother of Andrew A. of Fort Lauderdale, Fla.; Alexander M. of Chicago, John R. of Monmouth, Elizabeth K. Foster and Helen L. Kerr of Beloit, Wis. Member of Lincoln Park lodge, No. 611, A. F. & A. M.; Lincoln Park chapter, No. 177, R. A. M.; Lincoln Park commandery, No. 64, K. T.; Medinah temple, Illinois Athletic club, and Belmont Golf club. Services conducted by Lincoln Park commandery No. 64, K. T., at chapel, 2701 N. Clark-st., Wednesday at 3 p. m. Interment Marshalltown, Iowa. Out of town papers please copy.

KINTZ—William C. Kintz of 430 S. 19th-av., Maywood, suddenly, beloved husband of Caroline, father of Raymond L. and Mrs. Emily C. Marshall. Funeral Friday at 2 p. m., at funeral home, Lake-st. at 2d-av., Maywood. Services in charge of Siloam commandery, No. 54, Oak Park. Interment Oak Ridge.

KRIEWITZ—Fredericka Kriewitz, March 31, aged 70 years, late home, 7247 Jeffery-av., beloved mother of Mrs. L. G. Whitcomb, Miss Albertine, Bertha, Elsa, Augusta, Helen, Mr. John and Harry Kriewitz. Funeral Thursday, April 2, 2 p. m., at the late home, the Rev. L. G. Whitcomb officiating. Interment Waldheim cemetery, Gary, Ind. For information phone South Chicago 0243.

KRUCEK—Anna Krucek, March 31, 1931, beloved wife of John S. Krucek, mother of Mrs. Otto Pechousek and John J., August J., Otto M. Funeral Friday at 10:30 a. m. from funeral home, 245 W. North-av., to St. Michael's church. Interment at St. Boniface.

LEWIS—Gertrude Russell Lewis, March 30, 1931, 1115 Holly-ct., Oak Park, Ill., widow of Dr. William R. Lewis, aunt of John K. and Paul S. Russell. Funeral Thursday, April 2, at 2:30 p. m., at First Congregational church. Burial at Forest Home.

LINDAHL—Hilma Lindahl, age 75 years, beloved wife of the late John, fond mother of Mrs. G. Swanson, Mrs. F. Carlson, Frank, Marvin, Roy, and the late Harry. Funeral at chapel, 3337-39 W. North-av., Thursday, April 2, at 2:30 p. m. Interment Mount Olive.

LORD—Hermine Lord, aunt of Marie, Napoleon and Thomas Lord. Funeral from residence, 11847 Lafayette-av., Thursday, 9 a. m., to St. Louis' church. Interment at Kankakee. Pullman 0372.

LYNCH—Ellen Lynch, nee Collins, beloved wife of the late Jerry, mother of Mrs. Margaret Conniff, Mrs. Deborah Krueger, Mrs. Mary Malecki, Thomas, James, Helen, Gertrude, Jerome, and the late Mrs. Teresa Denissen, sister of Michael, Mary Ann, and the late Deborah McGinnis. Native of Ballygran, County Limerick, Ireland. Funeral Friday, 9:30 a. m., from home of her daughter, 8524 Dante-av., to St. Feliceta's church. Interment Mount Carmel. Member of Holy Cross court, No. 159, W. C. O. F.

MARCY—Kathryn Marcy, March 31, 1931, beloved daughter of Caroline and the late Jacob Marcy, fond sister of Mrs. Nellie Gruetzmacher, Mrs. Florence Meller, Charles, Russell, and Edwin Marcy. Remains at her residence, 6038 Crandon-av. until Thursday morning. Funeral services in the chapel, 4227 Cottage Grove-av. Thursday, 3 p. m. Interment Oakwoods.

MATTHIESSEN—Marion Louise Matthiessen, nee Peck, March 30, 1931, 1540 Lake Shore-dr., Chicago, Ill. Funeral services 4 p. m. Wednesday at Graceland cemetery chapel.

NEWMAN—Lewis Dunton Newman, aged 42, son of Mary D. Newman, 683 Goodrich-av., St. Paul, Minn., and father of Mary Elizabeth and Janet Virginia, passed away at Los Angeles, Cal., March 28. Funeral at residence at 3 p. m. Wednesday, April 1. Interment Oakland cemetery.

PAUSE—Etta Pause, March 31, 1931, dearly beloved wife of Louis Pause, fond mother of Edward and La Fountain, sister of George Gruder. Funeral from chapel, 3224 Montrose-av., Friday, April 3, at 9 a. m., to Our Lady of Mercy church, Troy and Montrose-avs. Interment Rosehill.

RAFTIS—Richard W. Raftis, March 31, beloved husband of Lillian, nee Bowler, fond brother of Peter J. and Patrick J. Raftis. Funeral Friday, 10:30 a. m., from residence, 3544 W. Congress-st., to Our Lady of Sorrows church. Burial Calvary. Mass will be celebrated at 9:30 a. m., Monday, April 6, at Our Lady of Sorrows church. Member of St. Aloysius court, No. 27, C. O. F., and Illinois council, No. 301, K. of C.

RAWLEIGH—Margaret Rawleigh, nee Mulcahey, March 30, 1931; former residence 2806 Archer-av. Mother of James and Charles Rawleigh; sister of Anna Mulcahey and Mrs. Mary Dowling. Funeral from chapel, 63d and Harvard, Thursday, April 2, at 9:45 a. m., to St. Bernard's church. Interment at Mount Olivet.

REILY—Thomas M. Reily of 6131 Concord-pl., March 30, 1931, beloved husband of May A. Reily. Services at chapel, 63d and Harvard, Thursday, April 2, at 3 p. m., under auspices of Altar lodge, No. 1118, A. F. & A. M. Interment Mount Hope.

SCHROLL—Ellen Schroll, nee Buge, March 30, wife of Valentine Schroll. Services at residence, 1949 Summerdale-av., Thursday at 2 p. m.

STROBEL—Louise Strobel, beloved mother of Alfred and Louise Strobel, at parlors, 7900 Stony Island-av. Services Thursday, April 2, at 2 p. m. Interment Oakwoods.

TABBERT — William Tabbert, March 30, 1931, beloved husband of the late Louise, nee Consier; fond father of Mrs. Minnie Arndt, John H., William F., Louise, Henry C. and the late Mathilda Tabbert; grandmother of six grandchildren. Funeral Thursday, April 2, at 1:30 p. m., at late residence, 1472 W. 72d-st. Interment Concordia cemetery. Call Triangle 8339 or Prospect 0320.

TENDLER—Max Tendler, late of 719 Montrose-av., beloved husband of Bernadine, nee Murphy, fond son of Louis and the late Anna, brother of William, Hyman, Jesse, and Mrs. Janet Gottlieb. Funeral Friday at 10 a. m. at chapel, 4911 Broadway. Kindly omit flowers. New York papers please copy.

WOODALL—Mary Woodall, nee Bethel, widow of Joseph Woodall, beloved mother of Mary, Jesse, and Mansford L. Funeral at her home, 183 N. Leamington-av., Thursday, April 2, at 1:30 p. m. Interment Graceland.

ZIV—Leah S. Ziv, nee Stern, beloved wife of Simon S. Ziv, fond mother of Mrs. Ida Rosenfeld, David, Harry, Meyer, Mrs. Rose Heimberg, Bernard, and Warren Ziv, sister of Isaac Stern, Mrs. Sarah Grossman, Rae Stern, and the late Moses Stern. Funeral Friday, April 3, at 9:30 a. m. at chapel, 936 E. 47th-st., to Bickur Cholem cemetery, Waldheim.

CEMETERIES.

ELM LAWN CEMETERY

CHICAGO STOCK SALES REFLECT MARKET TREND

Monthly Volume Sign of Cautious Trading.

BY THOMAS FURLONG.

The monthly sales figures issued by the Chicago Stock exchange last night bring into graphic relief the situation which exists in the securities markets today in comparison with a year ago. Speculation is now being carried on at a moderate rate and there has been a lack of violent price fluctuation since the market turned up late in December.

A year ago this time an aspiring bull market was marching upward with colors flying, gradually approaching the peak from which the recession was to begin about May 1. It seems apparent that traders are now interpreting the events of trade in a manner more in keeping with facts than was the case a year ago at this time.

Shows Sharp Decline.

The exchange reported total volume of shares dealt in during March amounted to 3,941,000 shares, which compares with a total turnover of 8,349,700 shares in March last year, which gives an index to the conditions prevailing generally in securities markets. The par value of bonds traded in last month was $938,500, as compared with $9,951,000 in the corresponding month of 1930.

Trading yesterday on the exchange fell off to around 140,000, while an irregular price trend prevailed, in contrast with the definite down trend which held sway on the previous day. Price movements were narrow, holding generally within a one point range.

The electrical business of the Western Power, Light and Telephone company more than doubled in 1930, due to the expansion program carried out by the company. During the year seventeen communities were added to the system and sales of electricity jumped from 7,077,000 kilowatts in 1929 to 17,539,368 in 1930. In a letter to stockholders it is stated that a reduction in operating cost was effected because of the increased business.

Consolidate Management.

The company was formed in 1927 to take over and consolidate under one management a group of properties located in eight western and southwestern states. It also has properties in Pennsylvania. The class A stock of the company is currently quoted around 22 on the exchange.

First quarter business and earnings of the Abbott Laboratories were head of 1930, J. F. Stiles Jr., treasurer, states in a letter sent to stockholders with the first quarter's dividend checks. The company paid a regular quarterly dividend of 62½ cents a share.

The Hartman corporation acquired 64,879 shares of its class B stock in the open market last year, and the stockholders will be asked to retire the stock when the annual meeting is held April 28. If the stock is retired there will remain outstanding 335,121 B shares.

Chicago Curb Exchange Stocks

Interest was centered in De Forest Radio on the Chicago curb yesterday, the issue finishing a fraction higher. Hammond Clock advanced a point, while Union Copper and Corporate Trust Shares were steady to fractionally higher. Indiana Pipe Line on a single trade was nearly two points above the last previous final price.

Chicago curb stock sales in March totaled 527,000 shares, an increase of around 10 per cent over February, while par value of bonds traded amounted to $175,000, a decrease of around 40 per cent from the previous month's volume.

	Sales.	High.	Low.	Close.	Prev. close.
Allegh Gas ..	200	2⅝	2⅝	2⅝	2⅝
Am Br & Cont.	100	2⅝	2⅝	2⅝	2⅝
Amer Corp	40	5⅝	5½	5½	5⅝
A Sup P [Del]	1,000	16⅛	15⅝	15⅝	15⅝
Ark Nat Gas.	200	5⅝	5½	5⅝	5⅝
Ark Gas A ..	475	5⅝	5⅝	5⅝	5¾
Asso Gas	50	21⅛	21⅛	21⅛	21⅜
*Do A	300	22½	22⅝	22⅛	22⅜
Automot Gear.	60	22½	20	21	20
Burco war	100	⅛	⅛	⅛	⅛
Canadian Marc	650	3⅝	3⅝	3½	3½
Canal Constr ..	550	2¼	2¼	2¼	2¼
Chgo Local Tr $6 pfd w i..	10	50	50	50	50
Cities Ser pfd	50	83⅝	83⅝	83⅝	83½
Corp Trust Sh.	1,595	6⅛	6	6⅛	6¼
Curtiss Airport	50	1⅝	1⅝	1⅝	1⅝
De Forest Rad.	3,300	6⅛	6¼	6⅝	6
Det Aircraft ..	200	2⅝	2⅝	2⅝	2⅜
Div Trust Shr.	50	6⅝	6⅝	6⅝	6¼
Dubilier Cond.	200	3½	3½	3½	3½
El Shrholdings.	150	15⅝	15⅝	15⅝	16
Empire Corp ..	100	2¼	2¼	2¼	2¼
Fam Ice Cr A	110	28⅝	28⅝	28⅝	28⅝
Ford Mot Ltd.	700	16⅛	15⅞	15⅞	16
Fox Theat A..	500	5	4⅞	4⅞	4⅞
Grd Rap Metal	100	2⅝	2⅝	2⅝	2⅝
Ham Clock ...	500	38	34½	37	36
Harr Or Huts.	150	1¼	1¼	1¼	1¼
Hndr Rch Roy.	100	9	8⅝	9	9
Indiana P L..	100	17⅞	17⅞	17⅞	16
Intl Rust Iron.	850	1	⅞	⅞	⅞
Johnson Mot ..	50	8⅝	8⅝	8⅝	8½
Leaders B	200	6¼	6¼	6¼	6¼
Do C	150	5⅝	5⅝	5⅝	5⅝
Leonard Oil ..	300	1	1	1	1
Low Pr Shrs..	50	8⅛	8⅛	8⅛	8⅝
Mo-K PL vtc B	300	½	½	½	½
Nat Sh TSec A	100	17½	17½	17½	17½
Nia Hud Pow.	800	13	12⅝	12⅝	12⅝
Pandem Oil ...	300	⅛	⅛	⅛	¼
Photocolor ...	870	⅝	⅝	⅝	⅝
*P & Rl Tr Sh	150	10⅝	10⅝	10⅝	12⅞
ella Mgmt ...	200	5⅝	5⅝	5⅝	5½
Roosevelt Field	200	2⅝	2⅝	2⅝	2⅝
South Nat Gas	100	8⅛	8⅛	8⅛	8
Std Oil Ind ...	100	31	31	31	30⅞
Do Ky	300	21⅞	21⅝	21⅝	21¼
Tr Fd Shr A.	100	10⅝	10⅝	10⅝	9⅞
Tr Std I Shr C	100	4½	4½	4½	4⅝
Do D	100	4⅞	4⅞	4⅞	4⅞
Two Yr Tr Sh	50	25⅛	25⅛	25⅛	25⅝
Un Cop Ill ..	350	5¼	4⅞	5½	5¼
Un Gas war ..	500	3	3	3	3
Wittbold Sec..	50	6⅝	6⅝	6⅝	6⅝

*Ex dividend.
Total sales, 18,000 shares.

NEW YORK PRODUCE EXCHANGE STOCKS

[Furnished by James E. Bennett & Co.]

	Sales.	High.	Low.	Close.
Amn Corpn......	100	5⅛	5⅛	5⅛
Andes	2,500	.30	.22	.22
Asso Nat Gas.....	100	3⅝	3⅝	3⅝
AtlasUtil [$3] pf	200	39½	39½	39½
Bagdad	100	.80	.80	.80
Como	12,000	.89	.75	.89
Cons Gas rts w i	5,400	⅛	9-32	9-32
Do pfd w i.....	100	101⅛	101⅛	101⅛
Corp Tr Shrs.....	100	6	6	6
Det & Can Tun	600	3⅝	3⅝	3⅝
Div Tr Shrs C...	100	6⅛	6⅛	6⅛
Eagle Bird......	2,600	2.35	2.20	2.35
Flagg Oil........	200	⅝	½	⅝
H Rubenstein pfd	100	15⅝	15⅝	15⅝
Intl Rustless Iron	400	.95	.95	.95
Jenkins Televis.	1,000	5⅝	4⅞	5
Kildun Mining...	300	8⅛	8⅛	8⅛
Lautaro Nitrate..	200	3⅝	3⅝	3⅝
Macassa Mng....	1,000	.44	.43	.44
Railways	200	16⅝	16⅛	16⅝
Shortwave & Tel	7,800	3	2⅝	3
Splitdorf	200	3	3	3
Zenda Gold......	1,000	.15	.15	.15
BANKS.				
Irving Trust.....	100	36	36	36

Sales 39,038 shares.

NEW YORK BANK STOCKS

	Bid.	Asked.		Bid.	Asked.
Bk Am.....	55	57	Fifth Av...	2500	2600
Bkrs Tr ..	114	115	First Nat...	3990	4030
Bk N Y & T	630	645	Guar Tr.....	516	520
Brkln Tr...	492	502	Irving Tr..	35	36
Cent Hanvr	267	270	Manhat Co	863	867
Chase Nat.	96	97	Mfrs Tr....	48	49
Chathm Ph	82	84	Natl City..	93	94
Chem Nat.	45	46	N Y Tr....	172	176
Coml Nat..	295	310	Public Nat	57	58
Cont Bk...	22	23	Title Guar.	142	143
Corn Exch.	115	118	U S Trust.	3130	3180
Emp Tr....	57	58			

CHICAGO STOCK TRANSACTIONS

Tuesday, March 31, 1931.
Shares sold today..........140,000
Year ago 462,000

Tuesday, March 31, 1931.
Total sales 1931 to date.11,530,000
Total sales 1930 to date.19,233,000

-Prev. 1931- High.	Low.	Div.yld. pct.	Bid.	Asked.	Description, div. rate, $s—	Sales.	High.	Low.	Close.	Net chge.
39⅛	35	6.4	39	39⅛	Abbott Lab [2.50].....	200	39⅛	30	39 —	⅛
29	17	12.4	27½	28	Allied Prod Co [3.50]..	500	28⅛	26½	28⅛+	1⅝
3⅝	1½	...	2	2½	Allied Mot Ind.........	200	2	2	2	....
36	28	8.8	33	33⅝	Altorfer Br cv pfd [3].	40	33⅝	33	33⅝—	⅛
16⅝	13⅜	...	15⅛	16⅛	¶*ACwithPA[10% stk].	250	15⅝	15⅛	15⅝	....
7⅛	4½	...	5¼	6	Am Equit Co...........	100	5½	5½	5½+	⅛
94	91	7.5	93	93⅛	Am Pub Svc pfd [7]..	20	93	93	93	....
1½	⅝	...	⅝	1	Am Radio Tel Stores...	300	⅝	⅝	⅝—	⅛
20	20	8.0	19	21	Am St PubSvc [1.60]..	50	20	20	20	....
5½	1	...	5⅛	5⅝	Am Yvette Corp.........	350	5⅝	5¼	5¼—	⅛
8½	3⅛	2.1	6⅝	7⅝	Art Metal Wks [0.15].	200	7	7	7	....
61½	57	6.9	57	58	Asso Inv [4]...........	50	57½	57½	57½—	1
25½	21½	...	24	24¼	¶As Tel Util [8% stk].	250	24	23⅞	24 —	½
2½	1½	...	2¼	3⅛	Baxter Laundry........	100	2⅝	2⅝	2⅝+	⅛
25½	16⅝	4.8	20⅞	21	Bendix Aviation [1]..	3,050	21⅝	20⅝	21	....
30½	20⅝	3.9	25⅞	26	Borg Warner [1].......	7,200	27¼	25⅝	26	....
95	88	7.2	95	98	Do pfd [7]............	50	97	97	97 +	2
7½	2⅝	...	5½	5⅝	Borin Vivit Corp........	100	5⅝	5⅝	5⅝+	⅛
17⅝	11⅝	12.3	15⅝	16¼	Brach & Sons [2].....	50	16¼	16¼	16¼+	⅛
1½	1	...	1¼	2	Bright Star Elec A....	100	1¼	1¼	1¼	....
10½	5¼	10.0	6	6¼	BrnFen&Wire B [0.60].	100	6	6	6	....
25	19	7.0	21½	22	Bucyrus Mon [1.80]...	50	21½	21½	21½	....
3	1½	...	2	2½	Burnham Trad Cpn.....	100	2½	2¼	2½+	¼
11	5¾	...	9½	9⅝	Do pfd	100	9⅝	9⅝	9⅝+	¼
7¼	5¼	...	5⅝	6	Butler Bros	350	5⅛	5⅝	5⅝—	¼
12	5⅝	15.0	10	11	Canal Cons pfd [1.50].	80	10	10	10 +	⅛
25⅝	22½	6.7	22	22⅝	Cen Ill Sec Inc [1.50].	50	22½	22½	22½	....
19⅜	14	9.7	17⅞	18	Cen Pub Svc A [1.75].	700	18	17⅞	18	....
24⅝	16⅞	...	21¼	21½	¶Cen SW [7% stk].....	150	21½	21½	21½	....
88	76	9.3	75	78	Cent Sta P L pfd [7]..	40	75	75	75 —	1
31½	26	9.5	31	33	Chi Invest Corp pfd [3]	50	31⅛	31⅛	31⅛+	⅛
21⅝	15¼	1.6	18⅜	18½	†Cities Serv Co [.30]..	6,500	18⅝	18	18½+	½
3¼	2¼	...	2½	3	Club Aluminum	100	2½	2½	2½	....
255½	220	3.2	242	242⅝	Cmonwealth Edison [8]	200	243	242	242½	....
10¼	8½	...	8⅛	9¼	Cons Material Corp	50	9	9	9	....
10½	5⅝	...	8	8⅛	Cont Chi Corp	2,550	8⅝	8	8⅛—	⅛
40½	35¼	7.8	38½	39	Do pfd [3]	200	38⅝	38½	38½—	¼
14⅝	6	...	12⅜	12½	Cord Corp	22,450	12⅞	12	12⅜+	½
21⅝	14½	...	17½	17¾	¶Corp Sec [6% stk]..	2,000	18¼	17½	17⅝+	¼
60	50	5.1	58½	59	Do ctfs [3]	100	59	58	59 +	¼
40	35⅝	3.6	35	36	Crane Co [1.25]	140	35⅝	35	35 —	⅝
....	....	...	....	....	Do seller	500	35⅝	35	35	....
119	115	6.0	116	116⅞	Do pfd [7]	10	116	116	116	....
29½	23	7.5	26	26¼	Elec Household [2] ..	550	26⅜	25⅝	26¼+	¼
92	90	9.0	88	95	Emp G&F 8% pfd [8]..	100	89	88½	88½—	3
4½	2¼	...	2¼	2½	Foote Bros	1,050	2½	2¼	2¼—	⅛
35	26	6.1	26	30	Gardner Denv Co [1.60]	10	26	26	26	....
15	7	...	12	13	Gen Theater Inc	310	12½	12¼	12⅜—	⅛
4½	1½	...	3½	3⅝	Grt Lakes Aircraft	250	3⅞	3⅞	3⅞	....
28½	23⅛	4.9	25	25½	†Grt Lakes Dredge [1]	500	25⅝	25	25½+	1
6⅝	2⅝	...	4⅞	5	Grigsby-Grunow	2,050	5⅛	4⅞	4⅞+	¼
19⅝	15½	11.8	16⅝	17	Hall Print Co [2]......	100	17	17	17	....
13½	9½	21.1	9	9⅝	Hart Carter pfd [2]..	100	9½	9½	9½	....
18⅝	11¼	10.6	15¼	15½	H Hershey Cor A [2.50]	450	15⅝	14⅞	15½—	⅛
9⅝	4⅝	...	7¼	7⅝	Do B..................	300	7⅝	7½	7½+	⅜
16½	14¼	7.8	14½	15½	Illinois Brick Co [1.20]	50	15⅛	15⅛	15⅛—	⅛
49⅝	28⅝	...	39¼	39⅝	¶InsullUtil I I [6% stk]	5,700	40½	39	39¼—	½
90	74	7.0	85	85½	Do 2d pfd [6].........	150	85⅝	84⅞	85⅝—	⅜
22⅝	15½	10.0	15½	16	Iron Fire vt ct [1.60]	150	16	15⅝	16 +	½
23⅝	17	9.8	20¼	21	Jefferson Elec Co [2]..	100	20½	20½	20½—	1
34	25	8.3	29	29½	Kalamazoo Stove [2.50]	450	30⅝	29	30 —	⅛
7½	3½	...	5	5½	Kellogg Switch.........	250	5	4⅞	5	....
5⅛	3	...	3¼	3½	Ken-Rad Tube Co........	50	3½	3½	3½	....
13⅜	10¼	...	10½	11	Keystone S & W.........	400	10½	10½	10½	....
14½	10	...	12⅝	12½	Libby-McNeill	450	13	12½	12½+	¼
23¼	19¼	8.7	22½	23¼	Lincoln Printing Co [2]	50	23	23	23 +	¼
9	8	7.0	9½	9½	†Lindsay Light [0.60].	50	8½	8½	8½	....
6⅝	5	...	5⅞	6	Lion Oil Ref..........	100	5⅞	5⅞	5⅞—	⅛
7½	2⅝	...	4⅞	5¼	Majestic Household Util	250	4⅞	4⅞	4⅞+	⅛
20⅛	16	...	15½	17	Manhat-Dearborn Corp..	50	15⅛	15⅛	15⅛—	⅛
32½	23¼	8.1	30¼	30¾	M Field & Co [2.50]..	50	30⅝	30⅝	30⅝+	⅛
16½	13	6.9	12¼	14⅝	McGraw Elec Co [1]...	150	14½	13⅞	14½—	⅛
31⅛	28	5.2	29	29½	McWilliamDredge [1.50]	1,250	29⅝	28⅝	29 +	½
42	42	7.1	41	44½	Metro Indust [3].......	500	42	42	42	....
25½	17½	...	21⅝	21¾	¶MidWestUtil [8% stk]	11,600	22½	21⅝	21⅞—	¼
4	1⅝	...	1½	2	Do warr A..........	150	2	2	2 +	¼
23	18½	...	19⅝	19¾	¶Midland Utd [6% stk]	350	20	19½	20 +	⅝
43⅝	38½	7.7	38½	39	Do pfd [3]..........	100	39	38⅝	39 —	1
100	95¾	7.4	96	98	Midland Util pr pfd [7]	10	95	95	95 —	4
85	79¾	7.4	78½	81¼	Do 6% pfd A [6]...	50	80½	80	80½+	1¼
10⅞	5¼	...	8	8¾	¶Mo Kas P L [10% stk]	500	8⅝	8	8¼+	¼
9	4⅝	...	5⅝	5⅞	Morgan Litho..........	50	5⅝	5⅝	5⅝	....
15¼	10	14.3	13½	14¼	Muskegon M S A [2]	50	13⅞	13⅞	13⅞	....
28	22	7.0	24½	25½	Nat El Pow A [1.80]	150	25	25	25 —	⅛
95	90	7.7	90¼	....	Do 7% w w [7]......	10	91	91	91	....
6	3¼	...	4⅝	4⅞	¶Nat Fam S 10% stk..	450	4⅞	4⅛	4⅞+	⅛
1	⅝	...	⅞	1	Nat Leather	400	1	⅞	1	....
7½	4½	...	6½	6⅞	Nat Sec Inv Co	150	6½	6½	6½—	⅛
73	70	8.4	71	71¾	Nat Sec Inv Co pfd [6]	150	71¾	70	71¾—	¼
47⅝	38	7.2	41	41½	‡Noblitt Sparks [3]..	350	42⅝	41⅝	41⅜—	1⅝
31	20	...	22	23	No Am Car	200	22½	22	22½+	½
11¼	8	...	8½	9¼	No & So Am Corp A	50	8½	8½	8½	....
70⅝	61⅛	...	67½	68	¶No Am L & P 8% stk	250	67½	67¼	67⅜+	⅛
37	31	5.8	30⅝	31	No W Ban Corp [1.80]	300	31	30⅝	31	....
98	85⅝	7.5	93	93⅝	NoWest Util pfd [7]..	10	93½	93½	93½	....
11⅝	8	...	8½	8½	Penn Gas & Elec	100	8½	8½	8½—	⅛
36	25	6.3	30	32	Perfect Circle [2]......	200	33⅝	32	32 —	1
6½	2	...	4	4½	¶Polymet Mfg 4% stk	600	4½	4⅛	4½	....
13	6	10.0	9	10½	Potter Co [1]........	250	10	9⅝	10 +	1
5¼	4	5.0	4	4½	Process Co [.20].......	100	4½	4¼	4¼	....
5½	1½	...	4	4½	Q R S De-Vry	200	4⅝	4¼	4½+	½
120	113	5.1	119	120	†‡Quaker Oats pfd [6].	10	119	110	119 +	⅛
5	3⅝	11.0	4⅜	4⅝	R R Shares Sec [0.50]	150	4½	4½	4½	....
15⅛	5	...	10½	11	Raytheon Mfg..........	750	11⅛	10⅝	11 +	⅜
26	24⅛	8.0	24⅝	25	†Ryerson Jos T [2]....	250	25	25	25	....
12⅛	8⅛	...	9½	11	Saxet Co	200	9⅝	9⅝	9⅝+	1⅛
5½	3⅛	10.5	4⅝	4⅞	Seaboard Util [0.50]..	300	4⅞	4⅜	4⅜+	⅛
12	7⅛	...	9	9⅝	¶So Un Gas [8% stk]	150	9⅝	9½	9⅝	....
98⅛	94	7.2	96	97	S W Gas & El pfd [7]	40	97	96	97	....
30⅛	28⅛	6.9	28½	28¾	Swift & Co [2].........	750	28⅞	28⅝	28⅝	....
40	34⅛	7.8	38	38⅝	†Swift Intl [3]	2,100	38⅝	38	38½+	½
34	25	6.9	29	30	Thompson J R [2]......	100	30	29⅝	29⅝—	⅜
11⅜	8⅛	21.1	9	9⅝	Twelfth St Stores A[2]	40	9½	9½	9½	....
½	½	...	⅛	½	Do warrants..........	50	½	⅛	⅛+	⅛
2	⅝	...	⅞	1	Twin St Nat Gas	150	1	1	1 +	⅛
9	5½	...	7	8	Unit Am Util	150	8	7⅝	8 +	⅛
16	10⅛	10.6	11	12½	Do class A [1.30].....	100	12⅝	12⅝	12⅝—	⅜
12⅛	5¼	...	4⅞	5½	Unit Corp pfd	400	5⅛	4⅞	5 —	⅜
11⅝	9¼	...	9½	9⅝	Unit Gas Corp	150	9⅝	9⅝	9⅝+	⅜
50	38	3.4	47	48	†U S Gypsum [1.60].....	850	48	46½	47½+	1⅛
34⅛	14⅝	...	28½	28¾	U S Radio & Telev....	8,500	29⅝	27⅝	28¾+	1
5¼	2¼	...	4	4¼	Utah Radio Prod	300	4	4	4	....
9½	5⅝	...	8	8½	Util Ind Corp	900	8	7⅝	8 +	⅛
19⅝	15	8.3	18⅛	18¾	Do pfd [1.50]	350	18¼	18⅛	18⅛—	⅛
14½	9	8.7	11¼	11½	Util Pw & Lt [1]......	100	11¼	11¼	11¼+	⅛
30⅝	22⅞	7.4	27	27¼	†Do A [2]..............	150	27⅝	27	27	....
12⅛	8	...	11	11½	Viking Pump Co	50	11¼	11¼	11¼—	¾
29	25	8.4	28	28⅝	Do pfd [2.40]	50	28½	28½	28½	....
23	18½	10.0	20	20½	Vortex Cup [2]	50	20¼	20¼	20¼	....
29	25	9.3	26½	27½	Do A [2.50].........	100	27¼	27¼	27¼+	⅛
29¼	23	...	23⅝	23½	Walgreen Co	9,700	24⅝	22⅝	23½	....
3	⅝	...	1⅛	1½	Wextark Radio Stores..	2,500	1⅜	1¼	1¼	....
6½	5⅝	3.3	5⅞	6	†Wise Bank Share[.20]	150	6	5⅞	6	....
9	4	...	3⅞	5	Yates Mach	100	4	4	4	....
5⅝	2⅝	...	3½	4	Zenith Radio	200	3⅝	3½	3½	....

*Ex dividend. †Pays extra dividend. §Ex rights. ‡Pays stock dividend also. ††Pays irreg. dividend. ¶Pays dividend in stock. zDividend not yet announced. **Pays stock and cash.

BONDS.

-Prev. 1931- High.	Low.	Sales.	Issue—	High.	Low.	Close.	Net chge.
32	22	$2,000	Chi Ry 5s 1927 series B......	27	27	27 —	4
73½	62⅝	5,000	Chi Ry 5s 1927 ctfs	68	68	68 —	3½
94	81	9,000	Insull Util 6s 1940	89⅝	89¼	89¼—	¼

INVESTMENT TRUSTS

Quoted by Smith, Burris & Co.

	Bid.	Ask.		Bid.	Ask.
ABC ser D.	6⅞	6⅝	Represent ..	15¼	16
Do E	8⅝	9¼	Repub Tr..	7¼	7⅝
All Amer ..	9¼	9⅝	Sel Amer ..	5½	6
Am Comp Tr	7¼	7¾	Sel Income .	7⅛	7⅝
Am Inv Tr	5½	6	Short Tm Tr	3	3⅝
Basic Ind .	6⅛	6⅞	Spen Trask..	25⅝	27
Brit Ty Inv	6⅝	7⅝	Stand Am Tr	7⅛	7⅝
Corp Tr ..	5⅝	6¼	Sup Cor A.	7⅛	7½
Cumul Tr ..	7⅝	8	Do B	6⅜	7⅛
Div Tr A..	17⅝	18½	Do C	11	11½
Do B	14⅜	15½	Do D	10½	11
Do C	6	6½	Tr Fund ..	7⅛	7⅝
First Inv T.	12	14	Tr of Amer	6⅝	6⅞
Fixed Tr A.	15⅝	...	Tr S O "A"	5⅞	...
Do B	13⅜	...	Do B	6	6½
Fix Tr Oil.	4⅞	5⅝	TrSt Inv C..	4¼	4½
Fund Tr A	7¼	7⅝	Do D	4⅛	4⅝
Do B	7⅝	8⅛	Tr Am Bk.	7⅜	8⅛
Inc Inv Tr.	35¼	37¼	Two Yr Tr.	24	25⅜
Lead Ind A	8	...	UnifSer Tr A	5⅝	6
Do B	5⅜	6⅛	Do B	5⅛	5⅝
Do C	5⅛	5⅝	Do C	6⅛	6⅝
Low Priced.	7⅝	8⅛	USELP A..	31⅝	33⅝
Major Corp.	5⅛	6⅛	Do B	8	8⅛
Mass Inv...	32⅝	35	Universal ..	5⅞	6⅝
Nat Ind ...	6⅛	7	Ut Pub Ser.	15	15⅝
Nat Trust .	11⅝	12¼	U S "A"....	7⅜	...
N Units Am.	4⅝	5¼	Do C3	12¼	13⅞
Nat Wide B	7	7½	Do H	5⅜	...
N Am Tr...	5⅝	6⅛	Do F	10	11
*Pw & Rail.	9⅝	10⅝	Do Y	6⅝	7⅛
Rel Int pfd.	30½	32½			

*Ex dividend.

MILWAUKEE STOCKS

	Sales.	High.	Low.	Close.
Harnischfeger ..	20	15	15	15
Hecla Mining....	200	6⅝	6⅝	6⅝
Old Line Life....	100	29⅝	29⅝	29⅝
Parker Pen......	50	22⅛	22⅛	22⅛
Unit Corp pfd...	100	5⅝	5⅝	5⅝
Waukesha Motors	25	54⅛	54⅛	54⅛
Wis Bankshares.	45	6	5⅞	6
Wis Inv B.......	100	3⅛	3⅛	3⅛
N W Nat Casual	50	5⅝	5⅝	5⅝

GASOLINE AND OILS.

GASOLINE—Including tax, tank wagon, 14c; service station, 15. CARBON—Perfection, 9. FURNACE OIL—Stanoline, tank wagon, to 50 gals, 9c; all over 50 gals, 7c. TURPENTINE—60c. LINSEED—Raw, 76½c; boiled, 79½c. DENATURED ALCOHOL—Drugs, 47c. WHITE LEAD—100 lb kegs, $13.25.

OIL CITY, Pa., March 31.—(AP)—Credit balance, $1.85. Runs, 93,971; average runs, 35,721. Shipments, 124,767; average shipments, 66,086 brls.

CHICAGO BOARD OF TRADE STOCKS

	Sales.	High.	Low.	Close.	Prev.
Allied Mills ..	50	4⅞	4⅞	4⅞	4⅝
Am Cyana.....	100	9½	9½	9½	9½
Arm Ill cl A.	300	2⅝	2⅝	2⅝	2⅝
Do B.....	200	1⅝	1⅝	1⅝	1⅝
Elc B & S.....	3,750	53¼	51⅝	51⅞	51⅝
Ford of Canada.	50	27	27	27	26½
Major Cor S...	50	6⅛	6⅛	6⅛	6⅛
McIntyre P.....	300	26	25¼	26	24½
M C C of A.....	100	1½	1½	1½	1⅝
M Cor of C....	350	2½	2½	2½	2⅝
Nat Ind S A...	50	6⅝	6⅝	6⅝	6⅝
No Am T S....	200	6⅛	6	6	6
Noranda M......	300	24⅝	24⅝	24⅝	24
Penn Cor.......	100	6⅝	6⅝	6⅝	6⅝
Sel Am Sh....	200	5⅞	5½	5⅞	6
Stand Am T S.	50	7⅝	7⅝	7⅝	7⅝
Stand Oil Ind..	1,350	31	30⅞	30⅞	31
Studebaker	550	24⅝	23¼	23¼	23⅝
Tr Stan O S....	100	6⅛	6⅛	6⅛	6⅛
Wrigley	200	73½	73	73½	72

Total sales, 8,460 shares.

CHICAGO UNLISTED MARKET

Quoted by Rogers & Tracy:

	Bid.	Ask.		Bid.	Ask.
Am Fur M pf	53	56	Hotel Sher pf	24	28
Am Stove....	28	30	Ill P & L pfd	95	96
Belden Mfg..	45	55	Int P S 6%.	87	89
Benj El pf...	82	85	Int P S 7%.	101	104
Birtman E pf	75	78	Kellogg Co...	160	162
Brennan Pk..	50	52	LaSalle Ex pf	38	40
Brun-Balke pf	81	83	*Link B pf...	114	115
Buda Co......	..	70	D. Mayer.....	3	5
Bunte pfd....	102	104	Do 1st pfd.	86	90
*Byllesby A..	39	41	Do 2d pfd..	90	95
*Do B.......	39	41	McCord deb...	2	4
Channon Co..	..	5	Mohawk Rub	6	8
Do 1st pfd.	..	68	Moir Hotel...	30	35
Do 2d pfd..	..	80	N Gypsum A	5	6
Ch Cold St pf	90	94	Do pfd.....	40	43
Chi D News..	19	20	Nat Rep B cp	10	11
Do pfd.....	87	88	N Tea new pf	9	10
Chi Ry Eq....	6	8	N Con Ut 7%	73	76
Do pfd.....	18	19	N S Gas pf..	96	..
C T & T......	416	420	N W Yeast...	116	119
Cong Hotel...	65	75	Paepcke Cpn.	..	68
Cont Assur...	67	70	Do pfd......	..	70
Cont Casualty	34	35	Pett-M pfd...	10	15
Cont Steel...	6	8	‡A Pick pfd.	7	11
Do pfd......	63	64	Pyle N pfd...	90	94
*Cream Pkg..	23	24	St L N Yds.	73	75
*Do pfd....	100	102	Soden G A pf	..	40
Doles & Shep	50	60	Staley Mfg...	120	130
Elgin Watch..	17	18	Do pfd......	..	84
†1st St Pawn.	115	118	Stover Mfg..	2	3
Foote Gear pf	15	20	Do pfd......	31	35
Foster W C pf	16	21	Un Yds Oma.	102	104
Godchx 1st pf	51	53	Wahl pfd.....	20	25
Godchx A C.	14	16	West Gro pf.	86	89
Goodman Mfg	30	32	Whitestone ..	30	33
Gt Lakes Tr..	7	8	Woods Bros..	..	10
Do pfd.....	59	62	Do pfd......	82	85

*Ex dividend. †Ex rights. ‡Without

Winchester Repeating Arms Company
(DELAWARE)

Five-Year 6½% Debentures, due February 1, 1934

Holders have deposited with the Depositary more than a majority of the above Debentures. To enable the remaining Debenture Holders to deposit their Debentures, the Committee has extended the time for deposit until MAY 1, 1931.

Debenture Holders should not postpone the deposit of Debentures. The Committee feels that the combined action of as many Debenture Holders as possible is desirable for the protection of their interests.

The deposits may be made with the Depositary or with any of the Sub-Depositaries named below. Transferable certificates of deposit will be issued. Deposited Debentures must be in negotiable form and have all coupons maturing February 1, 1931, and subsequently, attached.

Copies of the Deposit Agreement may be had on application to the Secretary of the Committee, the Depositary or any Sub-Depositary.

Dated, New York, March 27, 1931.

MEDLEY G. B. WHELPLEY, Chairman
GRAYSON M-P. MURPHY,
EVANS McCARTY,
JARVIS WILLIAMS, JR.,
LLOYD D. BRACE,
COLIS MITCHUM,
Committee

P. C. BEARDSLEE, Secretary, 65 Broadway, New York City.
CARTER, LEDYARD & MILBURN, Counsel, 41 Broad Street, New York City.

Depositary
AMERICAN EXPRESS BANK AND TRUST COMPANY, 65 Broadway, New York City.

Sub-Depositaries
OLD COLONY TRUST COMPANY, 17 Court Street, Boston, Massachusetts.
THE NORTHERN TRUST COMPANY, 50 South LaSalle Street, Chicago, Illinois.
WELLS FARGO BANK AND UNION TRUST CO., 4 Montgomery Street, San Francisco, California.

WE ARE PLEASED TO ANNOUNCE THAT

MR. HARLEY A. WATSON

HAS BEEN ADMITTED TO PARTNERSHIP IN OUR FIRM

WE ALSO ANNOUNCE THE OPENING OF AN OFFICE

IN CHICAGO AT 105 SOUTH LA SALLE STREET

ELDREDGE & Co.

NEW YORK, APRIL 1, 1931

$35,000,000

Northern States Power Company
(Minnesota)

Refunding Mortgage Gold Bonds

4½% Series Due (April 1) 1961

Price 97½ and Interest, Yielding over 4.65%

The company will pay interest without deduction for any normal Federal income tax up to 2% and will agree to refund upon proper and timely application the California personal property tax at a rate not exceeding 2 mills to holders resident in that state.

The following information is taken from official sources and is subject to the more complete statements contained in the circular, a copy of which may be obtained upon request:

The Company and subsidiaries furnish utility service in Minneapolis and St. Paul and in 503 other communities located in Minnesota, North Dakota, South Dakota, Illinois and Wisconsin. As officially reported for the year ended December 31, 1930, consolidated gross earnings and other income were $30,767,156 while net earnings (before depreciation) were $15,726,516, equivalent to 3.9 times the annual requirements of $4,024,805 for interest on total mortgage debt to be outstanding with the public ($82,196,984) after giving effect to this financing. About 92% of these net earnings was derived from the sale of electricity.

We recommend these bonds for investment.

Harris Trust and Savings Bank — Organized as N W Harris & Co 1882 Incorporated 1907
H. M. Byllesby and Company
W. C. Langley & Co.
Guaranty Company of New York
A. C. Allyn and Company — Incorporated
J. Henry Schroder Banking Corporation

These bonds are offered when, as and if issued and received by us, subject to approval of counsel. This offering is made by such of the above dealers as are duly registered under the Illinois Securities Law.

Combining the advantages of both types

CAPITAL ACCUMULATION ... or MAXIMUM DISTRIBUTION

THERE are two main types of fixed investment trusts:

1. *The Maximum Distribution Type*, which pays to the shareholder in cash all receipts from the underlying stocks, including cash dividends and proceeds from the sale of stock dividends, rights and extra shares from split-ups.

2. *The Capital Accumulation Type*, which usually pays to shareholders only the receipts from cash dividends and the sale of rights and fractional shares. Extra shares received from split-ups and stock dividends are added to the portfolio.

Corporate Trust Shares combine the advantages of both types. Twice a year Corporate Trust Share holders are given their choice of taking the full proceeds of their investment *in cash* or of accumulating their capital by reinvesting all or a part of their return in additional trust shares. Thus Corporate Trust Shares are a *flexible* investment, designed to meet the changing needs of the investor from time to time.

This flexibility, together with payment of interest on reserve fund, no reversion to the sponsors of investors' unclaimed monies, and other features manifestly fair, are causing more and more careful investors to place their funds in Corporate Trust Shares.

CORPORATE TRUST SHARES ARE INTERNATIONALLY ADVERTISED, INTERNATIONALLY SOLD, AND ENJOY AN INTERNATIONAL MARKET

CORPORATE TRUST SHARES represent an ownership interest in these 28 companies, the shares of which are deposited with an independent trustee.

Industrials
Amer. Radiator & S. S.
American Tobacco
du Pont
Eastman Kodak
Ingersoll Rand
International Harvester
National Biscuit
Otis Elevator
United Fruit
United States Steel
Woolworth

Railroads
Atchison, Top. & Santa Fe
Illinois Central
Louisville & Nashville
New York Central
Pennsylvania Railroad
Southern Pacific
Union Pacific

Oils
Standard Oil of California
Standard Oil (Indiana)
Standard Oil (New Jersey)
Standard Oil of New York
Texas Corporation

Utilities and Quasi-Utilities
American Tel. & Tel.
Consolidated Gas of N. Y.
General Electric
Westinghouse Electric
Western Union Telegraph

MOODY'S COMPOSITE PORTFOLIO RATING "A"

Ask your investment house or bank about

CORPORATE TRUST SHARES

Price at the market, about $6.37 per share

SMITH, BURRIS & CO.
Central Syndicate Managers
120 SOUTH LA SALLE STREET, CHICAGO
DETROIT OMAHA

This is one of a group of investment trusts sponsored by ADMINISTRATIVE AND RESEARCH CORPORATION

Finance

Chicago Daily Tribune

THE WORLD'S GREATEST NEWSPAPER

Commerce

WEDNESDAY, APRIL 1, 1931.

** 35

CITES LIMIT TO CURTAILMENT OF RY. OPERATIONS

Atterbury Explains Why Roads Suffer.

BY O. A. MATHER.

Proposals of various measures of relief for the American railroads have recently been so many and varied as to be confusing. Much of the argument, however, has been couched in technical terms.

A more clear statement of the present difficulties of the railroads and an explanation of their needs are set forth by Gen. W. W. Atterbury, president of the Pennsylvania railroad, in his annual report, made public last night. It explains why the railroads have suffered more from depression than the general run of industries.

W. W. ATTERBURY. [Moffett Photo.]

"There is a vast difference in the extent to which operations of railroads and industries can be curtailed," Gen. Atterbury says. "In times of depression many industries can close unprofitable plants to reduce expenses to balance more closely decreased revenues, thus adjusting production to consumption. It was impossible, however, to reduce railroad expenses to offset fully such a decline in revenues as was experienced during 1930 without detriment to property and impairment of service to the public.

Must Maintain Service.

"The railroads are frequently required to perform service known to be unprofitable and it is essential that the roadway, track, equipment, and other facilities be adequately maintained, so that the flow of commerce may be uninterrupted when business again becomes normal.

"The drastic recession in business and the consequent decline in railroad revenues during 1930 again emphasized the fact that during periods of expansion the railroads are not permitted, because of inadequate rates and the handicaps of restrictive legislation, to participate fairly in the country's prosperity. Notwithstanding the world-wide depression, the railroads have endeavored to protect the country's welfare against the unwholesome effects of disturbed financial and business conditions by proceeding with programs of large capital expenditures to improve and expand their facilities and equipment and to establish higher standards of service and safety.

"These expenditures amounted to about $900,000,000 in 1930 and for the eight years ended with 1930 involved almost seven billion dollars. The net return of the railroads for 1930, however, was only about 3.4 per cent on their investment, less than any year since 1921 and contrasting with 5 per cent in 1929. During the eight year period the average return was about 4½ per cent, which is far below the moderate return of 5¾ per cent fixed by the interstate commerce commission for rate making purposes under the provisions of the transportation act.

Net Income Is $68,809,818.

"It is of paramount importance that the nation and its industries receive the best and most economical forms of transportation. The railroads have no complaint as to any form to serve as that is a legitimate and natural economic development, but intelligent consideration of the railroad situation should result in such legislation and regulatory relief as will assure them economic equality of opportunity to engage profitably in all kinds of transportation service by land, water and air."

The financial details of the report show that the Pennsylvania last year had net income of $68,809,818, equivalent to $5.28 a share on the capital stock. Dividends of $4 a share or 8 per cent on the $50 par value stock, were paid, after which $11,431,273 was added to surplus. Net income for 1929 was $101,378,518, or $8.32 a share.

The total railway operating revenue in 1930 was $570,465,360, a decrease of $112,237,571. The railway operating expenses were $478,283,803, a decrease of $71,279,502.

The Pennsylvania announced that it had placed contracts for more than 100,000 tons of structural steel and accessories to be used in its $175,000,000 improvement program. The cost will be about $7,500,000. The improvement program includes electrification of the company's lines between New York and Washington, D. C., improvements in Newark and Philadelphia.

New Auto Registrations in Illinois Show Gain

New automobile registrations in March, reported yesterday from Springfield, were 11,582 cars, according to the Illinois Chamber of Commerce, compared with 9,772 in February, 9,356 in January of this year, and 20,939 in March of 1930. Of the total 6,118 cars were sold in Cook county.

U. S. TREASURY STATEMENT

WASHINGTON, D. C., March 31.—The following is a statement of the condition of the United States treasury on March 28:

Income to date this year	$2,518,938,073
Income to date last year	3,024,823,644
Decrease	$ 505,887,571
Receipts over income this year	591,321,581
Income over outgo last year	102,726,400
Balance general fund today	582,866,208
Balance previous day	595,187,079
Decrease	$ 12,320,871

Sees Narrowed Field for Profitable Water Power

BY SCRUTATOR.

Those who hope for further profitable exploitation of America's sources of water power on a large scale appear to be on the wrong tack. The most favorable locations ha already been developed. The untapped sources are largely in places too remote for profitable development and would require a greater expenditure of capital than the results would warrant.

As this fact becomes more and more apparent, the clamor for government construction of water power plants will increase and greater pressure will be brought upon congress to spend the taxpayers' dollars on projects that private industry refuses to touch because they are uneconomical.

The chief protagonists will be those who expect to gain from large federal expenditures — owners of property along streams who want to sell at inflated prices, and workmen and contractors who are taught that this is another means of livelihood.

Hide Real Motives.

The real motives, will, of course, be obscured by the old arguments that profits taken by private corporations are inordinately large and that the government can borrow money at a low rate of interest.

According to the United States geological survey, 69 per cent of the potential water power resources of the nation is in the Rocky mountain and Pacific coast states. Seventy-nine per cent of the demand for electric power is east of the Mississippi. If the mountains could be split up and a range or two moved up near each of the large industrial centers, then this potential power could be profitably developed. It has been demonstrated that electric power cannot profitably be transmitted more than 250 miles from its source.

Hydroelectric plants require a greater outlay of capital per unit of energy produced than do steam plants. In the ten leading water power states, including Rocky mountain and Pacific coast regions, Maine, Vermont and the Carolinas, the total value of all plants and equipment averaged $271 per horsepower in 1927, compared with $225 per horsepower in the twelve principal steam power states.

Becomes More Economical.

Not only is the generation of electric power by steam plants, with few exceptions, more economical now, but is likely to become even more so in the future. Water power plants have been developed to a point where they can expect to go little further. They now operate at 90 per cent efficiency or better. The new Big Creek plant of the Southern California Edison company is 93 per cent perfect.

Yet this same company recently announced that future installations would be steam plants, because of the progress made by steam electric generation and the effect of variations in rainfall on the availability of water power.

Have Ace in Hole.

Steam plants still have an ace in the hole. Twenty-five years ago they were able to convert into electricity only five per cent of the heat energy contained in coal. Today the thermal efficiency is five times greater, but it is still 75 per cent below perfection.

And this improvement hasn't stopped. Even now down in Hartford, Conn., there is a mercury vapor boiler installation that converts 34 per cent of the heat energy in coal into electricity.

As the cost of generating power by steam continues to drop, the desirability of developing hydro-electric plants will diminish, such projects will become less attractive to private capital and demand for public development will grow.

AUTO SALES IN COOK COUNTY SHOWED A FURTHER GAIN IN MARCH

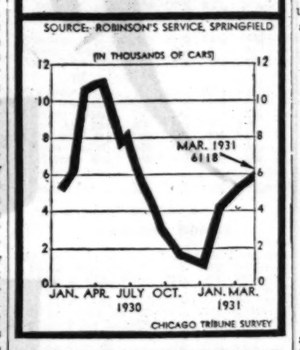

NATIONAL CITY BANK REGAINS POSITION AS NATION'S 2D LARGEST

[Chicago Tribune Press Service.]

New York, March 31.—Publication of the statement of the Guaranty Trust company today following the report of the National City bank show: that National City has regained its position as the second largest bank in the country in point of total resources.

The Guaranty shows total resources of $1,806,380,221, compared with $1,749,321,065 in the statement of March 27, 1930. Total deposits were $1,224,015,893, against $1,133,385,430 a year ago. Surplus and undivided profits amounted to $208,068,599, against $205,035,101.

The National City bank shows total resources of $1,842,885,588, compared with $1,944,244,522 on Dec. 31 last, a decrease of $101,358,934. On March 27, 1930, its resources were $1,995,838,614.

The Chase National continues in first position with total resources of $2,517,816,372, a decrease of $179,512,479 from the total of last Dec. 31, $2,697,328,855. Deposits on March 25 were $1,883,807,874, a decline of $189,967,048.

REPORT INCREASE IN LOADINGS OF REVENUE FREIGHT

Washington, D. C., March 31.—(AP)—Revenue freight loadings for the week ending March 21 were announced by the American Railway association today as totaling 741,942 cars. This was an increase of 7,680 over the preceding week but a reduction of 133,443 below the same week last year.

On the basis of February results of railroads already received, all class 1 railroads had net operating income aggregating about $27,300,000 last month, the lowest since February 1921, when a deficit of $5,164,000 was reported.

Profits of 1,900 Concerns in 1930 Total 3½ Billions

New York, March 31.—(AP)—Net profits of 1,900 leading corporations for 1930 aggregated $3,513,348,000, a decrease of 41.1 per cent from the cumulative 1929 total of $5,968,574,000, says the monthly business review of the National City bank, published tomorrow.

Sues to Collect "Excess" Profits from Bethlehem

Philadelphia, March 31.—(AP)—A legal battle involving $20,000,000, between the government and the Bethlehem Shipbuilding corporation and three of its allied companies, began here today at a hearing before William Clarke Mason, special master appointed by the U. S. District court.

The government is suing to recover $11,000,000 alleged "excess profits" made by the companies during the world war in the construction of ships for the merchant marine.

The Bethlehem Shipbuilding corporation, the Bethlehem Steel corporation, the Union Iron works, and the Fore River Shipbuilding corporation, the defendants, have filed counteraction demanding payment of $9,095,783 which they contend is the balance due them from the government in ship contracts.

HOW STOCKS PERFORMED

Number of advances	270	124
Number of declines	249	492
Number stocks unchanged	152	145
Total stocks traded in	671	761

Oil Output, Gasoline Stock Show Increase

New York, March 31.—(AP)—Daily average gross crude oil production in the United States increased 7,300 barrels in the week ended March 28, totaling 2,275,350 barrels, the American Petroleum Institute's weekly summary indicates.

Refineries representing 95.7 per cent of estimated total capacity, operated at 65.3 per cent of their capacity, reported daily average runs of crude oil to stills as 2,332,400 barrels. The daily average for the previous week was 2,297,000 barrels. Gasoline stocks at these refineries were 47,444,000 barrels against 46,758,000.

Wrigley Makes First Deal Under Cotton Aid Offer

BY PAUL POTTER.

Dixie gum chewers yesterday began using cotton, of which there has been accumulating a sizable surplus the last four year, in lieu of cash, to satisfy their chicle appetites.

WILLIAM WRIGLEY JR.

Twenty minutes after the William Wrigley Jr. company had announced that it would use every dollar derived from its southern sales from April 1 to Dec. 31, 1931, to purchase cotton through the New York Cotton exchange. The market shot up 6 points a bale [500 pounds] and later receded to closer lower at around 10¾ cents a pound. Cotton was selling a year ago for 16 cents.

"We are merely offering to share in the present plight of the south," declared Wrigley, who is also owner of the Chicago Cubs baseball team. "We offered 18 years ago to buy cotton in exchange for our products in the south when it was selling for around 5 cents a pound. We believe that cotton at less than 12 cents a pound is a good buy for holding, and are therefore willing to take up to 100 million pounds on that basis."

Takes Wheat in Canada.

The plan, which is similar to that in which the Wrigley firm was successful back in 1913, is now in force in Canada, where the receipts from sales of the Canadian Wrigley company in the three western provinces are being used to purchase wheat. Almost half of the million bushels which the firm agreed to buy three months ago is now in its possession, according to J. Allan Ross, its president.

The plan operates in this fashion. Wholesalers are supplied with Wrigley Cotton Fund certificates, indicating that an amount of cotton has been purchased by the fund equal to receipts from retailers or jobbers. If money is sent to any southern bank or to Chicago from Dixie purchasers, it also will be used in whole to buy cotton on the New Orleans or New York exchanges.

"We'll hold this cotton in future delivery contracts or accept it for storage, and will hold it until it brings a fair price," declared Wrigley. "Today's price is not a fair one."

In reality, it was pointed out, the 200,000 bales which it is proposed the gum money will buy is about 4 per cent of the visible stocks of raw cotton in the United States. The new crop now being planted, even with curtailed acreage, is estimated to add upwards of 12,000,000 bales before the Wrigley offer expires.

The Chicagoan's offer yesterday added private capital to the millions in federal funds already invested in the southern staple. The federal farm board's stabilization corporation has been holding nearly two million bales and continues to carry this load at a financial loss, according to fiber merchants in local trade circles.

Farm Board Comparison.

"But we can be more effective than the farm board in bettering southern conditions because we have something to trade, Wrigley averred. "If the farm board had clothing or foodstuffs to exchange for cotton, there would be a direct benefit on a barter and exchange basis. Ours is an exchange of credit and patronage in which all parties gain."

Corn belt farmers and Chicago grain men yesterday likened the Wrigley proposal to an offer made in 1926 by Alexander Legge, president of the International Harvester company. Legge offered to accept corn instead of cash, on the basis of $1 a bushel for No. 2 delivered at the nearest elevator, in purchasing implements. The market at that time was 74 cents, and in four months nearly 2 million bushels were taken in, stored for some time, and ultimately sold at very close to the dollar a bushel value Legge had set.

No Effect in New Orleans.

New Orleans, La., March 31.—(AP)—News of the proposal of William Wrigley Jr. to purchase up to 100,000,000 pounds of cotton in the next eight months had no effect on today's early trading on the New Orleans Cotton Exchange.

Traders professed interest in the proposal but explained the plan only involved 200,000 bales, a small fraction of the crop.

SUMMARY OF THE DAY'S MARKETS

CHICAGO.

STOCKS—Irregular. U. S. Gypsum rises 1½ points. Insull Utilities off ½.

WHEAT—Firm; commission house buying and short covering; old crop months highest on present movement; close unchanged to ⅝c higher; March, 81⅞c; May, 82⅞c; July, 60⅞@60¾c; September, 59⅞@59¾c.

CORN—Irregular; rally after early depression; freer offerings of cash corn to arrive; shorts in March liquidate, net gains ⅝@1⅜c. March, 61¼c; May, 62½@62¾c; July, 64¼@64½c; September, 63⅝@63½c.

CATTLE—Lower; top on steers $10.35; bulk of sales, $7.25@9.25. Receipts, 7,000; estimated today, 9,000.

HOGS—Easy; mostly 25c lower; top, $8.25; average 10c lower, $7.55. Receipts, 20,000; estimated today, 20,000.

LAMBS—Active; prices 15@25c higher; top, $9.40; bulk of sales, $8.50@$9.25. Receipts, 18,000; estimated today, 10,000.

PRODUCE—Spot butter 1c lower; eggs steady; storage standard butter, November, 29½c; fresh standards, June, 27c. Eggs, storage packed, April, 21¼c; refrigerator standards, November, 24¾c. Idaho russet potatoes, April, $1.77.

NEW YORK.

STOCKS—Irregular. Call money, 1½ to 2 per cent. Volume, 2,400,000 shares. Homestake Mining jumps 73¾ points. General Asphalt down 9¾.

COTTON—Irregular. Recedes after early advance; Chicago and New York futures close unchanged to 5 points lower, New Orleans 3@5 lower. Spots New York unchanged, 10.70c; New Orleans 5 points lower, 10.45c; Galveston, 10.60c; Houston, 10.45c.

WHAT FIFTY STOCKS DID

ADVANCES.

Am Can	⅛	Int Nickel	⅝
Am Fgn Pow	⅞	Int Tel & Tel	1
Am Smelting	1½	Mont Ward	⅛
Am Tel & Tel	⅝	Nash Motors	1
Auburn Auto	3	Nat Biscuit	⅝
Coca Cola	1	Nat Dairy Pr	½
Col Carbon	2	Penn R R	⅛
Cons Gas	1	Pub Svc N J	⅝
Dupont gen	⅝	Pullman Inc	⅛
Elec Auto Lite	1½	Radio Co	½
Elec Pw & Lt	1⅛	Sears Roebuck	⅝
Gen Foods	⅝	Stand Gas & E	⅛
Gen Motors	⅝	United Corp	⅛
Homestake Min	7⅞	Woolworth	½

DECLINES.

Air Reduction	2	Purity Baking	⅝
Allied Chem	1⅝	St L & S F	⅝
Case J I	2¼	So Pac	3¼
Del & Lac	1	So Ry	3⅛
Gen Asphalt	9⅝	Stand Oil N J	⅝
Gen Elec	⅝	Union Carbide	⅝
Ill Cent	3⅝	Union Pac	2
Int Harvester	2½	U S Steel	⅛
N Y Cent	⅝	Vanadium	⅛
N Y N H & H	2	Westinghouse El	¼
Peop Gas	2½	Worth Pump	½

PLUS AND MINUS SIGNS DIVIDED ON STOCK LIST

Short Covering Nips Early Advance.

YESTERDAY'S AVERAGES

	High.	Low.	Close.	Net chge.
25 railroads	91.88	90.88	90.90	.31
25 industrials	232.06	226.06	228.80	.57
50 stocks	157.27	153.78	154.52	.44
50 stocks yr. ago	339.45	333.83	337.76	

BY FRED HARVEY.

[Chicago Tribune Press Service.]

New York, March 31.—Stocks reached the end of the first quarter of the new year in a highly uncertain mood. Something that passed for a rally developed in the first half of the session, but gradually petered out after the turn of the day and the close found most of the active list headed again toward lower levels, with about as many minus signs as gains showing up in the procession. Except in the utilities, which were generally higher, these mixed price changes were the rule throughout.

Thus the final transactions placed American Can, Foreign Power, Consolidated Gas, Atchison, General Motors, Anaconda, and Montgomery Ward among the key gainers. United States Steel common, General Electric, Peoples Gas, Standard Oil of New Jersey, New York Central, Allied Chemical, Westinghouse and North American were among the losers. And Radio, Johns Manville, Eastman Kodak, Western Union and Fox Film were unchanged from yesterday.

Market Turns Sluggish.

There were some fairly wide price swings in the volatile specialties section during the course of the day, but later operations evened up the score pretty well even here so that net changes of more than a point or two on the day were rare.

After the failure of the forenoon rally, which seem to have been largely

[Continued on page 39, column 2.]

231 SOUTH LA SALLE -

For Savings

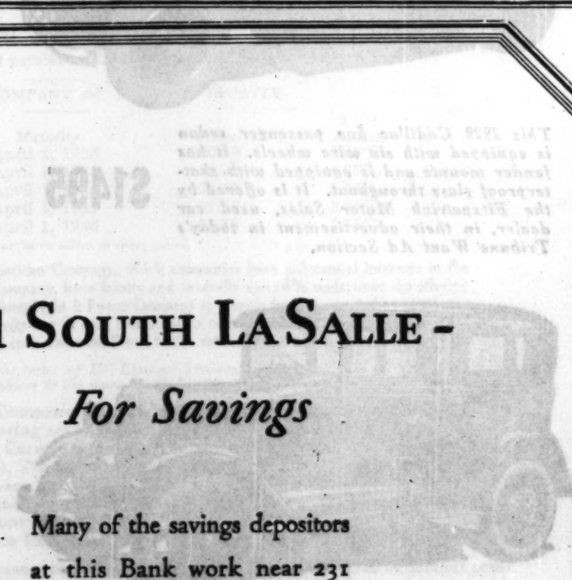

Many of the savings depositors at this Bank work near 231 South La Salle Street. Many of them do not. But all of them secure for their savings the protection afforded by resources of a thousand million dollars

CONTINENTAL ILLINOIS BANK AND TRUST COMPANY

CHICAGO

He Saved Inheritance Taxes

THE estate of Mr. C's* father was subject to two inheritance taxes and two sets of administration expenses—once at the time of his father's death and again, ten months later, upon the death of his mother to whom the entire estate had been left.

But Mr. C profited from experience. He drew up a will under which he created a trust naming Central Trust Company of Illinois as trustee. By the terms of the will his wife will receive the income from his property during her lifetime and, at her death, the trustee will distribute the property to his children.

Inheritance taxes will be levied once against the heirs instead of twice and administration expenses may be cut approximately in half. There will be no delay—no extra expense or trouble.

For a more detailed account of Mr. C's experience, write for a copy of our new folder, "He Forestalled Double Taxation and Administration Expense."

*This is based on a true incident. Name has been omitted in order to meet the strict obligations of confidence which we accept in all trust relationships.

TRUST DEPARTMENT

CENTRAL TRUST COMPANY OF ILLINOIS

208 South La Salle Street

CHICAGO

BUILDING IN CHICAGO GAINS FIRST QUARTER

Is Double First 3 Months of Last Year.

BY AL CHASE.

Building construction in Chicago during the first three months of 1931, based on permits issued for new structures, is double that of 1930, according to E. M. Craig, executive secretary of the Building Construction Employers' association. It is pointed out that the permit for the $12,000,000 Marshall Field office building, taken out last week, aided materially in the lead over last year. But even with this amount deducted 1931's first quarter is approximately $2,000,000 over the same three months of last year.

Mr. Craig believes that the increase in building permits thus far in 1931 is an encouraging sign pointing to the gradual resumption of construction activity after a period of quiet for nearly two years.

Home Building Announced.

He stated that in several sections of Chicago's metropolitan district home building in group construction has been announced by builders. The present construction program, however, lacks the momentum essential to reduce unemployment on a large scale among the building trades mechanics, he said.

Chicago's building program for the first three months of this year as compared with the same period last year is as follows:

1930.		1931.	
Jan.	$5,444,500	Jan.	$2,838,400
Feb.	3,400,600	Feb.	7,877,000
March	5,814,400	March	17,745,100
	$14,659,500		$28,460,500

Building construction totaling $3,170,000 was contracted for during the last two weeks in March in the metropolitan area.

Trust Official Optimistic.

Kenneth E. Rice, vice president of the Chicago Title and Trust company, in a talk delivered before the Cook County Real Estate board yesterday, made the following prediction:

"It would seem that the upward turn in real estate should commence during the fall of the year 1931 and for a period of years, should history repeat itself, gradually but surely increase in volume as indicated during the two previous depressions of 1873 and 1893, particularly the one of '73."

"Real estate, well chosen, is and always will be, one of the best investments. As long as the country is generally prosperous there'll be an accumulation of wealth from the profits of business which must find investment in real estate as the ultimate and safest security. The great insurance and trust companies are daily professing their faith in the future of Chicago by investing in real estate mortgages. The company with which I am associated owes much of its financial strength to investments in carefully made real estate loans.

Says Reaction Is Nearly Over.

"In conclusion, then, I don't think I'm unduly optimistic in forecasting a brighter future for the real estate market. If history repeats itself, the period of reaction is nearly over and prospects for an early revival should encourage the real estate dealer. He is reasonably sure of an upturn in his commodity in the near future and if he confines his activities to projects where both the owner and the lender have a sound investment he can do much to avoid in the future troublous years such as we have passed through."

The Lake Shore Medinah Florists, Inc., a newly formed organization, has leased for five years the store at 507 North Michigan avenue, in the Medinah Athletic club building. The shop contains approximately 1,000 square feet with a mezzanine floor of 1,500 square feet additional. In addition to the usual line of floral goods, a department of garden furniture, pottery and statuary is planned. The opening is set for next Saturday. Howard L. Storch of Ross & Browne, agents for the building, was broker for all parties.

The general contract for the erection of another wing to the Evanston Township High school, designed by Hamilton, Fellows & Nedved, and to cost $285,000, has been awarded to the Ralph Sollitt & Sons Co. Work will start this week. It is hoped to have the structure completed by Sept. 1. It will accommodate 750 pupils. It will be a duplicate of the present wing.

LOOKING AHEAD WITH BUSINESS

Times are good in the wallpaper industry, reports E. D. Belknap, executive vice president of the Wallpaper association, who says factories are running full time to fill demands for paper that has set a record for recent years.

A move for higher retail prices on popular brands of cigarets may follow establishment Saturday of higher prices for cigars, according to reports in trade circles. Retailers claim that the present margin is inadequate and that the establishment of a price scale of 15 cents a pack and two packs for 27 cents has been suggested. The present scale provides a profit for the retailer of about 2 per cent.

Production of cast iron pressure pipe has been increased 10 per cent in the Birmingham district to meet demands for early delivery on lettings placed recently.

New passenger automobile registrations in New York state in February numbered 13,034, an increase of 24 per cent over January. The total for February, 1930, was 16,680 cars.

Joseph Kaltenbacher, president of Seton Leather company, said he expects 1931 to prove one of the company's best years, both in sales and profits. Plants have been operating at capacity since March 1, he said, for the first time since May 1929, and at present the company has more diversified buying of its products than for several years past.

Ingersoll-Rand company has received an order from the Bush terminal for seven oil-electric locomotives.

World production of all kinds of cotton during the current season is proving to be about 1,100,000 bales less than early season indications, and is less than last season by the same amount, the New York Cotton exchange service reports. This reduction in the world crop is due to the fact that the crops in several important countries are turning out less than was indicated last fall, the service says.

DIVIDENDS DECLARED

	Payable.	Stock of record.
Allied Chem. $1.50 q.	May 1	Apr 7
Cal-Ore P 6% pf; $1.50 q.	Apr 15	Mar 31
Do 7% pfd, $1.75 q.	Apr 15	Mar 31
Cherry-Burrell, 37½c q.	May 1	Apr 15
Do pfd, $1.75 q.	May 1	Apr 15
Cuneo Press, 62½c q.	May 1	Apr 15
Do pfd, $1.62½	June 15	June 1
Elec Household, 50c q.	Apr 25	Apr 11
Hall Printing, 50c q.	Apr 30	Apr 20
Ill Nor Util pfd, $1.50	May 1	Apr 15
Lefcourt Realty, 40c q.	May 15	May 5
Montreal Tram, $2.50 q.	Apr 15	Apr 7
Oil Sh Inc pfd, 75c q.	Apr 16	Apr 6
Phillips J pfd, $1.75 q.	May 1	Apr 20
PittsW Va, $1.50 q.	Apr 30	Apr 15
P S of N Ill no par, $2 q.	May 1	Apr 15
Do $100 par, $2 q.	May 1	Apr 15
Do 6% pfd, $1.50 q.	May 1	Apr 15
Transue & Wms, 40c q.	May 15	May 5
Amer Can, $1 q.	May 15	Apr 30

RUBBER.

NEW YORK, March 31.—(AP)—RUBBER—Futures closed dull: May, 6.90c; July, 7.10c; September, 7.30c; new contracts, May, 7.10c; July, 7.15c; September, 7.32c. Spot smoked ribbed, 6¾c.

A million dollar Bank—doing *SMALL* things BIG

"I needed money and a friend of mine said try the *Personal Bank.*

That's what I did . . . and I found that the terms and conditions, the time and the cost of personal loans made by Personal Loan & Savings Bank were just about 'made to order' to fit my situation and the problem which I was trying to work out."

Come In

Personal LOAN & SAVINGS Bank

S. W. Corner MADISON & CLARK Chicago, Ill.

Announcing
a Series of Addresses on

PRESENT BUSINESS PROBLEMS AND CONDITIONS

by eminent leaders of American business, industry, and finance, to be presented on the

HALSEY, STUART & CO. RADIO PROGRAM

inaugurating

The FOURTH YEAR of

'the program that does more than entertain'

TONIGHT

To begin this series of addresses of timely interest, which inaugurate the fourth year of this distinctive radio program, Mr. David Lawrence will speak on "Government and Business."

K-Y-W 8 O'CLOCK

APRIL 1—GOVERNMENT AND BUSINESS, by Mr. David Lawrence, Publisher, The United States Daily, Washington, D. C.

APRIL 8—RAILROADS AND PROSPERITY, by Mr. Fred W. Sargent, President, Chicago and North Western Railway Company.

APRIL 15—ELECTRIC LIGHT AND POWER "HOLDING COMPANIES," by Mr. Martin J. Insull, President, Middle West Utilities Company.

APRIL 22—THE FUTURE OF TALKING MOTION PICTURES, by Mr. J. E. Otterson, President, Electrical Research Products, Inc., Subsidiary of Western Electric Company, Incorporated.

APRIL 29—DISTRIBUTION AND MERCHANDISING, by Mr. D. F. Kelly, President, National Retail Dry Goods Association and The Fair, Chicago.

MAY 6—BANKING, by Mr. Rome C. Stephenson, President, American Bankers Association.

MAY 13—AGRICULTURE AND THE PACKING INDUSTRY, by Mr. T. George Lee, President, Armour and Company.

MAY 20—THE BUILDING INDUSTRY, by Mr. Truman S. Morgan, President, F. W. Dodge Corporation.

These addresses will be broadcast Wednesday evenings during the months of April and May over a nation-wide network of 38 stations associated with the National Broadcasting Company. A convenient booklet containing reprints of all these addresses will be available upon the conclusion of the series. A copy will gladly be sent to you at that time.

Inspect the USED CAR BARGAINS *in Today's Want Ad Section*

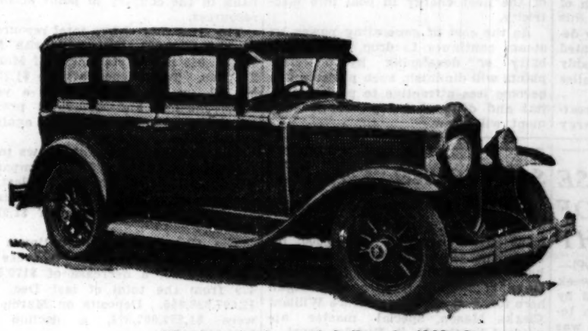

$750 *Here is a beautiful Buick 1929 five passenger sedan listed by Charles Lange & Brothers Co. in today's Want Ad Section. It carries this company's Gold Seal guarantee. For complete description of this car see today's Tribune Want Ad Section.*

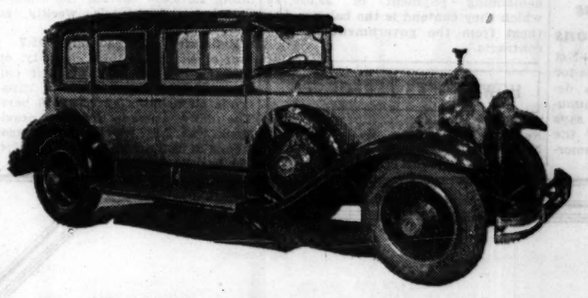

This 1929 Cadillac five passenger sedan is equipped with six wire wheels. It has fender mounts and is equipped with shatterproof glass throughout. It is offered by the Fitzpatrick Motor Sales, used car dealer, in their advertisement in today's Tribune Want Ad Section. **$1495**

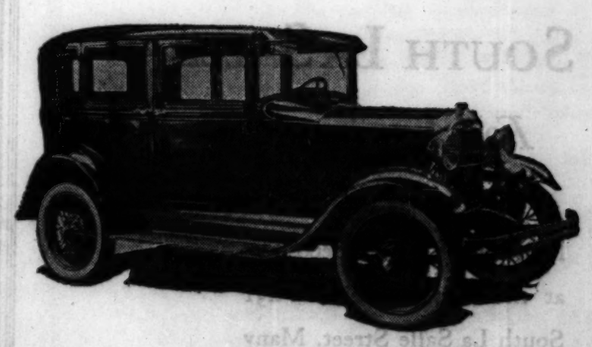

$325 *Warner & Moore, authorized Ford dealers, are offering this 1929 three-window fordor sedan in today's Want Ad Section. It is equipped with white wall tires and red wire wheels. Red striping and chromium plating give this car a smart appearance.*

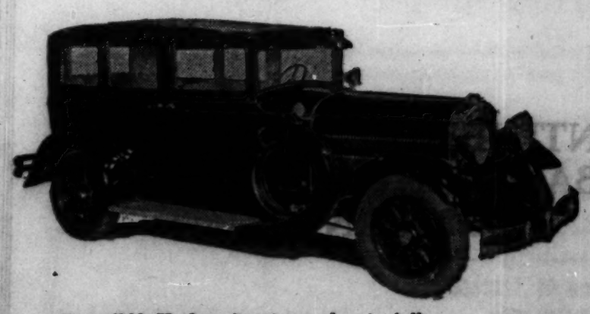

This 1930 Hudson touring sedan is fully equipped and in remarkably good condition. It has six nearly new tires and fender wells. For further details on this and many other used cars see the advertisement of Butler Motors, Inc., in today's Want Ad Section. **$795**

THE place to find your next used car is in the Chicago Tribune Want Ad Section. The cars shown here are just a few of the many attractive buys offered today. Equally good values in these and many other makes and models can be found by the score in the Want Ad Section.

You may not be specially interested in any of the particular models shown here. But in the Want Ad Section you can be practically certain to find a car that will interest you, offered at a price you will be willing to pay.

Make sure of getting your money's worth. Shop for your used car in the largest market place—the Tribune Want Ad Section. Do business with reputable dealers and private owners. Invest your used car dollars in automobile offerings that are protected by rigid censorship. In other words, choose your used car from the Chicago Tribune Want Ad Section!

Chicago Tribune WANT AD SECTION

Chicago Tribune Total Average Circulation February, 1931: In excess of 795,000 Daily and over 1,080,000 Sunday.

NEW YORK CURB TRANSACTIONS

Tuesday, March 31, 1931.

Shares sold today ..... 827,100 Total sales 1931 to date..... 35,339,100
Year ago ..... 1,452,000 Total sales 1930 to date..... 63,568,300

	Sales.	High.	Low.	Close.	Net chge.
A					
Aero Underwrits	200	9	9	9	— 1¼
Affiliated Pr.	3,100	21	20¼	21	+ ¼
Affil Amerco...	8,200	18¾	17	17½	+ 1¾
Do pfd.....	400	83½	78	83¼	+ 5½
Ala Pw 6% pf	100	103	103	103	— ¼
Alexander Ind.	100	¾	¾	¾	....
Al Am G Cor.	500	10	9¾	9¾	....
Allegany Gas.	300	2¾	2¾	2¾	....
Allied Mills..	500	4¾	4¾	4¾	....
Allied Co Am.	1,775	202	188	191	+ 4
Do pfd.....	100	109¾	109¾	109¾	....
Alum Goods...	100	15	15	15	....
Alum L 'A' wa	3	55	55	55	....
Do 'B' wars.	3	55	55	55	....
Do 'C' wars.	3	56	56	56	....
Do 'D' wars.	3	56	56	56	....
Am Austin Car	100	1	1	1	....
Am Capital B..	100	5	5	5	....
Am Cigar.....	400	65	65	65	....
Am Cit P&LA.	100	37¾	37¾	37¾	....
Do B.....	1,100	8¾	8½	8½	— ¼
Am C Pw A	900	16	15¾	16	....
*Am Cyan B..	2,400	9¾	9¼	9¾	— ¼
Am Ice B.....	1,200	6¾	6¾	6¾	....
Am Pw P war	4,800	26¾	24¾	25½	+ ¾
Am Founders..	600	4¾	4¼	4¼	....
Am Gas & El.	700	77¾	76¾	77	....
Do pfd.....	700	110¾	110	110¾	....
Am Lt & Tr..	200	80¾	80½	80¾	— ¼
Am Marcasibo.	700	1¾	1¾	1¾	+ ¼
Am Natl Gas..	100	3¾	3¾	3¾	....
Am St P Ser A	1,200	20	19	20	....
Am Stp Pow..	12,700	16¾	15¾	15¾	— ¼
Do 1st pfd.	700	97¾	97¾	97¾	— ¼
Am T&G B ctf	1,300	4	4	4	+ ¼
Do pfd.....	200	20	20	20	....
Am Yvette.....	5,100	5¼	5¼	5¼	....
Anchor Post F.	100	4½	4½	4½	....
Angola Gas....	4,100	7¾	7	7¾	+ ¾
Ansonia Co....	500	69¾	69½	69¾	— ¼
Antarctic A T.	500	5¼	5	5	+ ¼
Ark Natl Gas..	100	5½	5½	5½	....
Do A.....	2,700	5¾	5¾	5¾	....
Art M Assoc...	200	7¾	7¾	7¾	+ ¼
Asso G & E A.	4,100	22¾	22	22¾	— ¾
Do 5½ pfd..	10	89	89	89	....
Do warrants..	2,900	¾	¾	¾	....
Do allot ctfs.	25	84	84	84	....
Asso El Ind Id	1,100	5¾	5¾	5¾	....
Asso Rayon....	100	3	3	3	— ¼
Atlas Util.....	1,800	6¼	6¼	6¼	....
Do warrants..	2,000	2	2	2	....
Atl Pt & Bur.	300	¾	¾	¾	....
Atl Lobos pfd.	700	2¾	2½	2¾	+ ¼
Atlas Plywood.	200	11¾	11¾	11¾	— ¼
Atlas Vot Mch.	100	4	4	4	....
Do vtc.....	800	11¼	10½	10½	— ¼
B					
Babla Corp....	100	1½	1½	1½	....
BaumanL pfd.	25	69	69	69	....
Bay Ind Loan	100	16¾	16¾	16¾	....
Bayview S l pf	10	80½	80½	80½	....
Bea Ridge Co	1,000	5¾	5¾	5¾	....
Beau War pfd	50	98	96	98	+ 2
Bea Mfg.....	10	130½	130½	130½	....
Beau Tr & Lt.	1,100	23	22½	22¾	+ 1¼
Bellanca Y Lin	100	50¼	50¼	50¼	....
Bell Aircraft P	500	26¾	26¾	26¾	....
Bendix H & S.	25	49¾	49¾	49¾	....
C					
C A M Co vtc.	700	¼	¼	¼	....
Cal Mare W..	3,100	3¾	3½	3¾	+ ¼
Calif Sycac S..	1,800	1¾	1¾	1¾	— ¼
CanadianCAl pf	100	51	51	51	....
Canadian P..	200	7¾	7¾	7¾	+ ⅜
Can St Elec...	4,000	11½	11½	11½	....
Can P Serv A	2,500	18¼	17¾	18	+ ¼
Can Vot Mch.	400	15½	15½	15½	— ¼
Carbon Steel..	100	15	15	15	....
Carib Tract..	100	8¼	8¼	8¼	....
Carib Stores D	3,200	4¾	3½	4¼	+ 1
Carlisle Serv..	23,300	18¾	18¼	18¾	....
Do pfd.....	200	83½	83½	83½	— ½
Carr Radio Stn	300	16	16	16	....
Carrols N Lts.	200	7¼	7¼	7¼	....
Cath Alum....	100	2¾	2¾	2¾	....
Cedars Synd..	2,000	⅛	⅛	⅛	....
Celan Oil	100	2½	2½	2½	....
Celeo O & G..	700	5	5	5	....
Cen & S wars	6,800	2¼	2¼	2¼	+ ¼
Cen Edison....	10	246¼	246¼	243¼	+ 1¾
Cen Wat Ser..	500	11¾	11	11	— ¾
Cent Aircraft.	100	9	9	9	....
Cent Coy Min.	700	3½	3	3½	+ ¼
Cent&E Balt..	300	94	94	94	— ½
Cen G Util B.	500	8	7¾	7½	— ½
Cent Ste B pf.	50	38	36	36	....
Cen Steamer..	200	14¼	13¾	13¾	....
Cent Corpn ...	32,700	12¾	12	12¾	+ ⅝
Cero Sec Chrp	200	17¾	17¾	17¾	....
Cero&R pf A..	100	47	47	47	....
Cerro Gord Oil	500	2	2	2	....
Cessna Syndic..	200	3¼	3¼	3¼	....
Champ Gold..	4,300	⅛	⅛	⅛	....
Chesbro & W..	400	11¾	11¾	11¾	....
Chgo Central	100	½	½	½	....
Chgo C Int A	100	7¾	7¾	7¾	— ⅛
Chgo Press...	600	35¾	34¼	35¾	+ 1¾
D					
Darlin Air...	1,700	1¼	1	1¼	....
Dav & Co....	900	34¼	32¾	32¾	— 2
DeForestRadio	6,200	6¾	6¾	6¾	+ ⅜
Del Aircraft..	3,200	2¾	2½	2½	— ¼
Die Die Cast..	400	6¼	6¼	6¼	....
Douglas Aire ..	2,500	21¾	21	21¾	+ ⅝
Drewry M B..	100	28¾	28¾	28¾	....
Dubilier Cond ..	100	3½	3½	3½	....
Duke Power ..	25	127	127	127	+ ½
Duquesne Gas ..	1,600	3¾	3½	3¾	— ⅛
Durant Mot ..	2,800	2¾	2¾	2¾	....
E					
Eagle P Ld....	100	7¾	7¾	7¾	+ ⅛
East G & F..	400	23½	23	23	— 1
East St P B..	300	20¼	20¼	20¼	....
East Util A..	400	4	4	4	....
Eisler Elec....	1,000	5¾	5½	5¾	+ ⅛
El Bd & Sh..	48,000	53¾	51½	51¾	+ ⅛
Do pfd.....	200	108	107¾	108	....
El Pw As A..	1,000	16	16	16	....
El P & L op w	300	30½	30¼	30¼	+ ⅛
El Sharehold..	300	16	15¾	16	— ⅛
Elgin N W..	10	18½	18½	18½	....
Empire Corp ..	1,000	2¾	2¾	2¾	....
Empire Steel ..	200	1¾	1¾	1¾	....
Eng Gold M....	2,700	1¼	1¼	1¼	— ⅛
Eur El A.....	400	9¾	9¼	9¾	— ⅛
Do dh rts ..	800	3½	2¾	3½	+ ⅝
Evans W Ld..	800	1¾	1½	1½	....
F					
Fairchild Av...	700	4¾	4¾	4¾	....
Fiat deb rts.	600	¾	¾	¾	....
Ford M Co A..	400	27¾	26½	27¼	— ⅜
Do B.....	25	41	41	41	....
Ford M Ltd..	4,500	16¼	15¾	15¾	— ⅜
Do rts.....	305	⅛	⅛	⅛	....
Forem Dy Pd.	600	1¾	1	1¾	+ ⅜
Do pfd.....	100	3¾	3¾	3¾	....
Forem Fab....	600	3¼	3	3¼	....
Fox Thea A..	400	4¾	4¾	4¾	+ ⅛
G					
Garlock Pk ..	100	10¾	10¾	10¾	....
Gen Avia	600	11¼	10¾	11	— ⅛
G Balk C pfd.	700	87½	87½	87½	+ ⅜
GBalkNY new.	4,900	23¼	22½	22¾	+ ⅜
G El Eng rtes.	500	10¾	10¾	10¾	....
Gen Empire...	100	17	17	17	....
GG-E6% cv pfB	250	73¾	73¼	73¼	— 1½
G T Eq cv pfd	1,600	28	26¾	28	— 1¾
Gen Pet Corp.	300	21¾	21¾	21¾	....
Glen Ald Coal	500	41¾	41	41	....
Globe Und.....	200	8½	8½	8½	....
Golden C Mns	1,500	1¾	1¾	1¾	+ ⅛
Goldfield Cons.	400	4¾	4¾	4¾	....
Goldm S Trad.	5,800	9¾	9½	9¾	+ ⅛
Gold Seal El..	800	1	1	1	— ⅛
Grama Corp..	300	10¾	10¼	10¾	+ ⅜
Graymur Corp.	300	27¾	27¾	27¾	— ⅛
Groc S P Inc.	100	5¾	5¾	5¾	— ⅛
Gulf Oil Pa...	300	64¾	64½	64½	....
H					
Helena Ruben.	200	3	3	3	....
H Walk G&W	900	7½	7½	7½	....
Hollinger G M	800	8¾	8½	8¾	+ ⅛
Horn & Har...	300	42¾	41¾	42¾	+ ⅝
Hud B M & S.	600	5¾	5¾	5¾	+ ⅛
Humble O & R	2,300	55¾	54½	55	— ¾
Hygrade Food.	600	4½	4¼	4¼	....
I					
Imp Oil Can..	300	15½	15½	15¾	+ ¼
Ind Pipe L....	100	17¾	17¾	17¾	+ ¾
Ind T I O B..	100	8	8	8	....
Indiana Pip ctfs	100	7¾	7¾	7¾	....
Ins Co N Am..	400	61¾	60¾	60¾	....
Insull Util	500	40¾	39¾	39¾	— ¼
*Insur Sec	100	8¾	8¾	8¾	+ ⅛
Interconn Petrol	1,900	¾	¾	¾	....
Inter Petrol ..11,800		12	11½	11¾	....
Inter Prod	100	4¾	4¾	4¾	....
Int Sun Pow..	100	28¾	28¾	28¾	— 1¼
Int Util B....	2,600	9¾	9¾	9¾	+ ⅛
Int St Equit..	500	3¾	3	3	— ⅛
Do cv pfd..	500	33¼	32¾	32¾	....
Iron Fireman..	100	15¾	15¾	15¾	....
Irv Air Chute	500	10¾	10¾	10¾	+ ⅛
Itsl Superpow.	100	5	5	5	+ ⅛
Do deb rts..	100	2½	2½	2½	....
K					
Kolster Rds ..	400	½	½	½	— ⅛
L					
Lac Sec new..	100	34¾	34¾	34¾	+ 1¼
Leonard Oil ..	1,100	1	1	1	....
Los Ang G El.	50	100	100	100	....
Lone Star G..	1,400	20½	20¾	20¾	+ ⅛
Long Isl Lt..	100	33	33	33	+ ⅛
Do pfd.....	10	111	111	111	....
Louis L & E.	400	1½	1½	1½	....
M					
†Mavis Bot C.	2,000	⅞	⅞	⅞	— ⅛
Mayflow Asso.	100	48	48	48	....
Mestra Mach .	500	33½	32½	33	....
Mead J & Co..	1,300	103½	102	102½	+ 3¼
Merritt C & S	100	9¼	9¼	9¼	....
Metal Min	100	1½	1½	1½	....
Mid Roy C pfd.	300	14	12¾	14	....
Mid West Util	1,800	22¼	21½	21½	— ¼
Mid State	200	23¼	23	23	— ⅛
Min Co Can..	1,000	2¼	2¼	2¼	....
Mo Kas P L..	1,700	8¼	8	8¼	....
Do vtc B....	200	½	½	½	....
Mo&HP 1st p	25	105½	105½	105½	....
Do 2d pfd..	125	104	104	104	....
Mon L T P..	605	63½	61½	63¼	+ 2½
Montecatini rt	800	1-32	1-32	1-32	....
Mtn Prod	500	4¼	4¼	4½	....
N					
Nathan Straus	100	7¾	7¾	7¾	— ⅛
Natl Avia	200	7¾	7¾	7¾	....
Nat Bond Sh..	1,300	36¼	33¼	36½	— ¼
*Nat F & G..	600	22¾	22¾	22¾	— ⅛
Natl Invest ..	700	6	5¾	6	+ ⅛
Natl M & S..	200	5¾	5¾	5¾	....
Nat S Term S	1,200	17½	17¾	17½	....
Natl Sug R n	100	32½	32½	32½	— ⅛
Natl Trans ...	800	16¾	15½	15½	— 1¾
Natl Un Rad C	300	3¼	3	3	....
N M & A Ld	200	2¾	2¼	2½	....
*Newmt Min.	200	47	46¼	47	+ 1
O					
Ohio Cop	1,800	⅝	⅝	⅝	....
Oil Stks A....	800	3¾	3	3¾	....
Outboard A ..	100	5¾	5¾	5¾	....
P					
Pac West Oil	600	9½	9	9	....
Pandem Oil ..	300	¼	¼	¼	+ ⅛
Pantepec O V	400	1¾	1¾	1¾	....
Parker Rust p	2,500	99½	92¼	92½	— 1½
Patterson Sarg	50	27¾	27½	27½	— ⅜
Penn Rd Cor.	2,500	6¾	6¾	6¾	....
Pen W & P..	200	66½	65	66½	....
Pre L & P A	300	20½	20¼	20¾	— ⅛
Piedmt Hydro.	100	⅝	⅝	⅝	....
Pie Bak Am..	300	35¾	35¾	35¾	....
Pilot Radio ..	1,100	14¼	13¾	14¼	+ ⅜
Pitney Bow n	300	8¾	8	8	....
Plymouth Oil.	1,300	12	12	12	....
Polymet Mfg.	500	4¾	4¼	4¾	....
Premier Gold.	100	⅜	⅜	⅜	....
Phoenix Sec C	2,500	1¼	1¼	1¼	....
Do pfd.....	300	24	24	24	....
Prod Roy	700	1¾	1¾	1¾	+ ⅛
Prudential Inv	2,700	13	12½	12¾	— ⅛
Pub U H xw	1,700	5	4¾	5	— ⅛
Do war	7,800	1¼	1	1	— ⅛
Do pfd.....	100	33¾	33¾	33¾	— ⅛
PuzSP&L pfd	10	98	98	98	....
Pure O 6% p	30	77½	76½	76½	— 1¼
*Pruden Inv p	50	88¼	83¼	83½	....
R					
Ray Mfg	100	10½	10½	10½	....
Rainb L P B	300	⅛	⅛	⅛	— ⅛
Reybarn Co ..	900	2¼	2¼	2¼	....
Rel Int Cor...	100	4¼	4¼	4¼	....
Reynolds Inv.	400	1	1	1	....
Richfd Oil pfd	400	4¾	4¼	4¼	— ⅛
Rockld L & P	100	17¼	17¼	17¼	+ ⅛
Roosevelt Field.	100	3¾	3¾	3¾	+ ⅛
S					
St Anth Gold	4,500	⅞	⅞	⅞	....
St Regis Papr	2,800	18¾	17¾	18	+ 1
Saxet Co	1,100	10¾	10¼	10¾	— ⅛
Schiff & Co..	200	19¼	19¼	19¼	....
Schulte Utd ..	100	⅝	⅝	⅝	....
Segal L & H	2,600	6¾	6¾	6¾	....
Sel Ind.....	400	4¼	4	4	....
Sentry Saf C	1,100	1¾	1¾	1¾	....
Sicks Cos....	1,100	7	7	7¼	+ ⅛
Do cv pfd..	200	34¾	34½	34½	— ⅜
Singer Mfg ..	10	327	327	327	....
Sisto Fin	100	11½	11½	11½	....
Smith Corona	300	13¾	13	13	....
S C P & A Sp	100	25	25	25	....
Do C pfd..	700	28¼	26	26	....
So Penn Oil..	200	18¼	18¼	18¼	....
So Nat Gas..	1,300	8¾	8¾	8¾	+ ⅛
Southld Royal	900	8¼	8	8¼	+ ⅛
S W Gas Util	300	4¾	4¾	4¾	+ ⅛
S W Penn P..	100	33½	33	33½	....
Span & Gen C	200	⅛	⅛	⅛	....
Spiegel M S p	150	27	24¾	27	+ 2¼
Stand Mots ..	300	⅛	⅛	⅛	....
St Oil Ind....	3,700	31	30½	30¾	....
Do Ky	800	21½	21¼	21¼	— ⅛
Do Ohio	300	40¼	40¼	40¼	+ ⅛
Starrett Cor ..	200	7¾	7½	7¼	+ ⅛
Do pfd.....	500	20¾	20¼	20¼	....
Stein Cosmetic	100	10	10	10	....
Strus Ross St	7,100	1⅝	⅝	⅝	— ⅛
Stutz Mo C A	2,400	25¼	24½	25¼	....
Do war	100	3½	3½	3½	....
Sunray Oil ..	200	3¾	3¾	3¾	— ⅛
Swift Co	1,000	28¾	28¾	28¾	+ ⅛
Swift Intl....	100	38½	38	38½	+ ⅜
Sun Inv pfd..	100	39½	39½	39½	....
T					
Taggart Cor ..	200	12¾	12	12	....
Technicolr Inc	300	12	11¾	12	+ ⅛
Teck H Gold	9,000	8¾	8	8⅛	+ ⅛
Thermd Co pf	100	41	41	41	— 1
Tonopah Min.	300	⅟₃₂	⅟₃₂	⅟₃₂	....
Transcemer ..	100	⅟₃₂	⅟₃₂	⅟₃₂	....
Transctl Air T	1,800	6½	6	6	— ⅛
Tr Lux D Pic.	11,700	12	10½	11¼	— ⅛
Tri Con Cp ws	100	5¾	5½	5¾	+ ⅛
Tri Utilities..	200	24	24	24	....
Tub Art Silk	400	7¾	7¾	7¾	+ ⅛
T S Lamp nw	400	8¾	8¾	8¾	....
U					
Un Oil Assoc.	300	20	20	20	— ⅛
UnChem pte p	400	25¾	24½	25¾	— ⅛
Unit Corp war	1,800	12	11⅝	12	+ ⅛
Un Dry Dcks	1,900	3	3	3	+ ⅛
Unit Founders	8,200	8½	8½	8½	— ⅛
United Gas.....	7,300	9¾	9¾	9¾	+ ⅛
Do pfd	300	93¾	93	93	— ⅛
Do wars	400	3	3	3	+ ⅛
US El Pow ww	1,900	6¾	6	6½	+ ⅛
Un Lt & Pw A	4,100	25	23½	23¾	....
Do cv pfd..	700	106¾	106¼	106¾	....
Un Milk Prod	200	1⅝	1⅝	1⅝	....
Unit Stra	100	2¼	2¼	2¼	....
Unit Shoe Mch	900	55¼	54¾	54¾	— ⅜
U S Foil B....	100	7	7	7	— ⅛
U S Stores....	100	5	5	5	....
Unit Verde Ex	1,400	13¾	13½	13¾	— ⅛
Unit Zinc	200	1½	1½	1½	....
Util Equity....	600	7¼	7¼	7¾	....
Util Ind pfd..	100	18¾	18½	18¾	....
Util Pow	800	11¾	11¼	11¼	— ⅛
Util Pwr&Lt..	700	29¾	28¾	29¾	+ ⅜
V					
Vacuum Oil....	1,600	54¾	54½	54¾	+ ⅜
Venez Petrol..	1,400	1	1	1	....
Vick Financ..	200	6¼	6¼	6¾	....
W					
Walgreen	700	24½	23½	24½	+ ⅜
Do war	100	7½	7½	7½	— ⅛
Walker Minss	100	1¾	1¾	1¾	....
West Air Exp	300	17½	16	16	....
West Pow Crp	100	1¾	1¾	2	....
Willow Cafet..	500	5½	5½	5½	— ⅛
Wgt Harg Min	100	2¾	2¾	2¾	....
Z					
Zonite Prod...	400	12¾	12¾	12¾	+ ⅛

*Ex dividend. †Ex rights.

DOMESTIC BONDS.

No. thous.	High.	Low.	Close.	Prev. close.
26 Ala Pow 4½s '67	98¾	98¾	98¾	— ⅛
5 do N 4½s '67....	98¾	98¾	98¾	— ⅛
5 do 5s '68	104	104	104	+ ⅛
14 Alum Corp 5s'33	105½	105	105	— ⅛
18 Am G&E 5s '28.	100¼	99¾	99¾	— ⅛
6 AmP&Lt 6s 2016.	107½	106¾	106¾	— ⅛
2 AmRollMills 5s '48	93¼	93¼	93¼	....
2 do 4½s '33	97¾	97¾	97¾	....
12 Appal Gas 6s '45	86¾	86¾	86¾	— ⅛
21 do 6s B '45....	68¼	67¼	67½	— 1½
12 Appal Pow 5s'56.	102¼	102¼	102¼	....
44 Ark P&L 5s '56.	100	99¾	100	+ ⅛
12 Asso El 4½s '53	92	91¾	91¾	— ⅛
10 AssoRayon 5s '50	60	60	60	+ ⅛
6 AssoG&El5½s '77	86	85½	86	— 1¼
14 do 5½s '38.....	71¾	71½	71¾	....
26 do 5s '53	77½	76½	76½	— ⅜
21 do 5s '50	77½	76¾	76¾	— ⅜
13 AssoTelUt 5½s'44	92½	91½	91¾	— ⅜
12 AssoTelUt5½s '55	80	83½	80	+ ⅛
2 BellTelCan5s'55B.	106	106	106	....
2 do c 5s '60.....	106	106	106	....
2 BostEMc 6s	33.102¾	102¾	102¾	....
2 Bkn Gas 5s '50..	99½	99½	99½	....
Schiff & Co..	200	19¼	19¼	....
Schulte Utd ..	100	⅝	⅝	....
Segal L & H	2,600	6¾	6¾	....
Sel Ind.....	400	4¼	4	....
Sentry Saf C	1,100	1¾	1¾	....
Sicks Cos....	1,100	7	7¼	+ ⅛
Do cv pfd..	200	34¾	34½	— ⅜
Singer Mfg ..	10	327	327	....
Sisto Fin	100	11½	11½	....
Smith Corona	300	13¾	13	....
S C P & A Sp	100	25	25	....
Do C pfd..	700	28¼	26	....
So Penn Oil..	200	18¼	18¼	....
So Nat Gas..	1,300	8¾	8¾	+ ⅛
Southld Royal	900	8¼	8	+ ⅛
S W Gas Util	300	4¾	4¾	+ ⅛
S W Penn P..	100	33½	33	....
Span & Gen C	200	⅛	⅛	....
Spiegel M S p	150	27	24¾	+ 2¼
Stand Mots ..	300	⅛	⅛	....
St Oil Ind....	3,700	31	30½	....
Do Ky	800	21½	21¼	— ⅛
Do Ohio	300	40¼	40¼	+ ⅛
Starrett Cor ..	200	7¾	7½	+ ⅛
Do pfd.....	500	20¾	20¼	....
Stein Cosmetic	100	10	10	....
Strus Ross St	7,100	1⅝	⅝	— ⅛
Stutz Mo C A	2,400	25¼	24½	....
Do war	100	3½	3½	....
Sunray Oil ..	200	3¾	3¾	— ⅛
Swift Co	1,000	28¾	28¾	+ ⅛
Swift Intl....	100	38½	38¼	+ ⅜
Sun Inv pfd..	100	39½	39½	....
T				
Taggart Cor ..	200	12¾	12	....
Technicolr Inc	300	12	11¾	+ ⅛
Teck H Gold	9,000	8¾	8	+ ⅛
Thermd Co pf	100	41	41	— 1
Tonopah Min.	300	⅟₃₂	⅟₃₂	....
Transcemer ..	100	⅟₃₂	⅟₃₂	....
Transctl Air T	1,800	6½	6	— ⅛
Tr Lux D Pic.	11,700	12	10½	— ⅛
Tri Con Cp ws	100	5¾	5½	+ ⅛
Tri Utilities..	200	24	24	....
Tub Art Silk	400	7¾	7¾	+ ⅛
T S Lamp nw	400	8¾	8½	....
U				
Un Oil Assoc.	300	20	20	— ⅛
UnChem pte p	400	25¾	24½	— ⅛
Unit Corp war	1,800	12	11⅝	+ ⅛
Un Dry Dcks	1,900	3	3	+ ⅛

DOMESTIC BONDS.

No. thous.	High.	Low.	Close.	Net chge.
32 Gill S B 5s '40.	91¼	91¼	91¼	— ⅛
41 Ga Pow 5s '67..	102½	101½	102¾	....
5 Gulf Oil Pa 5s'47.	101¾	101¾	101¾	....
5 Gulf St Ut 5s '56.	101½	101½	101½	— ⅜
1 HoodRub 5½s '36	67¼	67¼	67½	....
2 HousGGas5½s '43	91	91	91	....
1 HousTex 4½s '74	97	97	97	+ ½
5 IllPw&Lt 5½s'57.	9-½	93½	93¾	— ⅜
2 do 5½s '54	103¾	103½	103¾	....
14 Indpls P&L 5s'37	102	102	102	— ⅛
11 InsullUtil 6s '60	89¾	89	89	— ⅛
21 Int Pow Sec 7s'57	79¾	78½	78½	— ⅜
4 In Pow 6s '58..	54½	53

ESTABLISHED OVER 40 YEARS

Hulburd Warren & Chandler

208 S. LA SALLE ST.
Branch Office: Daily News Bldg.

STOCKS
BONDS GRAIN
COTTON

MEMBERS:
New York Stock Exchange
Chicago Stock Exchange
Chicago Board of Trade
New York Produce Exchange
Winnipeg Grain Exchange
Associate Member N. Y. Curb

Central Public Service Corporation

5½%

Convertible Gold Debentures
(With Stock Purchase Warrant)

Due February 1, 1949

Price to Yield About 7.50%

Descriptive Circular Upon Request

REMER, MITCHELL & REITZEL, Inc.
208 So. La Salle Street
Tel. Randolph 3736
Chicago

CENTRAL TRUST COMPANY OF ILLINOIS

Bought . . Sold . . Quoted

F. M. ZEILER & CO.
Members Chicago Stock Exchange
929 ROOKERY BUILDING
CHICAGO
Telephone Central 5387

NATIONAL LIBERTY INSURANCE COMPANY

Recent developments in this Company are summarized in our new analysis. A study of these major changes leads to the conclusion, in our opinion, that the Capital Stock now offers an attractive opportunity to discriminating investors.

Circular on Request

R. W. Pressprich & Co.
Members New York Stock Exchange
160 Broadway New York

TO THE HOLDERS OF NORTHERN STATES POWER COMPANY FIRST LIEN AND GENERAL MORTGAGE GOLD BONDS, SERIES A, DATED NOVEMBER 1, 1923, AND MATURING NOVEMBER 1, 1948:

NOTICE is hereby given that, pursuant to the right reserved to Northern States Power Company in and by its First Lien and General Mortgage Gold Bonds, Series A, dated November 1, 1923, and maturing November 1, 1948, issued under and secured by an Indenture, dated as of the first day of November, A. D. 1923, between said Northern States Power Company and Northern States Securities Corporation and Harris Trust and Savings Bank and Murdoch H. MacLean, Trustees, said Northern States Power Company has elected to redeem on May 1, 1931, all of said First Lien and General Mortgage Gold Bonds, Series A, issued under and secured by said Indenture then outstanding and unpaid.

Payment of said bonds at the principal amount thereof and accrued interest thereon, plus a premium on the said principal amount equal to five per cent (5%) of such amount, will be made on May 1, 1931, at the office of Harris Trust and Savings Bank in the City of Chicago, Illinois, or, at the option of the holders of said bonds, at the principal office of Guaranty Trust Company of New York in the Borough of Manhattan, City and State of New York. Said bonds, with all unmatured interest coupons thereto attached, should be surrendered at either of said offices on May 1, 1931; after that date interest on said bonds shall cease, and coupons maturing after that date shall be void.

Dated April 1, 1931.

NORTHERN STATES POWER COMPANY,
By M. A. Morrison, Secretary.

CHICAGO AND NORTH WESTERN RAILWAY COMPANY.

NOTICE OF ANNUAL MEETING.

The annual meeting of the stockholders of the Chicago and North Western Railway Company will be held at the office of the company, 400 West Madison street, in the City of Chicago, Illinois, on Tuesday, April 14, 1931, at eleven o'clock a. m., for the election of directors and the transaction of such other business as may legally come before said meeting.

The books for the transfer of stock will be closed on Thursday, March 12, 1931, at the close of business on that day, and will be reopened on Wednesday, April 15, 1931.

Dated February 16, 1931.

FRED W. SARGENT, President.
JOHN D. CALDWELL, Secretary.

$5,000 Policy Costs $52.05
KANSAS CITY LIFE
Age 40. Organized 1895. Assets over $60,000,000. Insurance in force, over $450,000,000. Send date of your birth for specimen policy. L. S. SHERWOOD, General Agent, 1354 Conway Bldg., Chicago, Illinois.

NEW YORK BOND TRANSACTIONS

Tuesday, March 31, 1931.

Total sales, par value........$11,800,000 Total sales 1931 to date.....$694,400,000
Year ago ....10,060,000 Total sales 1930 to date.... 768,700,000

UNITED STATES GOVERNMENT WAR LOANS.

Sales in thous.	Issue—	High.	Low.	Last.	Net chge.	Closing— Bid.	Asked.	Yield.	April 1, 1930.
20	Liberty 3½s, 1932-'47	101.24	101.24	101.24	...	101.24	101.26	1.95	100.10
6	Liberty 1st c 4¼s, 1932-'47	102.28	102.23	102.23	...	102.23	102.26	1.85	101.16
90	Liberty 4th 4¼s, 1933-'38	103.26	103.24	103.25	+.1	103.24	103.26	2.69	101.27
10	U S Treasury 4¼s, 1947-'52	112.00	111.26	111.26	...	111.22	111.28	3.31	111.11
8	U S Treasury 4s, 1944-'54	107.28	107.21	107.21	+.7	107.18	107.23	3.29	107.10
2	U S Treasury 3¾s, 1946-'56	105.21	105.21	105.21	+.3	105.20	105.23	3.26	104.16
5	U S Treasury 3⅜s, 1943-'47	101.26	101.26	101.26	...	101.14	101.24	3.20	100.21
5	U S Treasury 3⅜s, 1940-'43	101.15	101.15	101.15	...	101.6	101.10	3.21	......
35	U S Treasury 3⅜s, 1941-'43	101.15	101.15	101.9	—.5	101.6	101.10	3.23	......

Note—Fractions on United States government bonds, including net changes, are quoted in thirty-seconds of 1 per cent.

DOMESTIC.

No. thous.	High.	Low.	Close.
10 Ab & Straus 5½s '43	96	94	96
15 Alleg Cpn cv 5s '44	80⅝	79⅝	80½
14 Allis Chalm 5s '37	102⅝	101⅝	101⅞
1 AmAgChm 7½s '41	104⅝	104⅝	104⅝
2 Am Beet Sug 6s '35	45	45	45
1 Am Ch deb 6s '33	101½	101½	101½
36 Am&FgnPw 5s2030	85	84½	85
10 AmIGCh cv 5½s'49	101¼	101	101
14 AmIntl C cv5½s'49	91⅝	91	91
9 Am Mtl 5½s '34	93½	93½	93½
40 AmNatGas 6½s'42	30⅞	25½	30⅜
4 AmSmlt&Ref 5s'47	103⅞	102¾	103⅛
1 Am Sugar 6s '37	105	105	105
22 AmTel&Tel 5½s '43	110	109⅝	109⅞
48 do s f 5s '60	108	107⅝	107⅞
11 do col 5s 1946	106⅝	106	106⅝
108 do deb 5s 1965	107⅝	107⅜	107⅝
30 do cv 4½s '39	126⅜	127⅜	127⅜
36 AmWatrW&El 5s'34	103⅝	103	103
6 do 6s 1975	104¼	104⅛	104¼
4 AngChil cn nt 7s'45	81	80	81
15 ArmaC R est4½s'39	87⅝	87	87
22 do Del 5½s '43	70½	69⅝	70⅛
41 AT&SF gen 4s'95	99	98⅝	98⅞
10 do adj 4s 1995	94⅞	94⅜	94⅞
27 do cvt 4½s '48	114⅛	114	114⅛
2 do Tr&h Line 4s'58	96⅝	96¼	96¼
5 Atl C L unif 4½s'64	100	100	100
6 Atl Ref deb 5s '37	102⅛	102⅛	102⅛
2 Baldw Loco 5s'40	106⅝	106⅝	106⅝
42 B & O ref 6s C '95	109⅞	109⅜	109⅝
21 do 1st gld 5s '48	108⅛	107⅞	108⅛
6 do ref 5s '95	102⅝	102½	102⅝
36 do deb 5s D 2000	102⅛	102	102⅛
22 do 4½s '33	101¼	101	101
18 do cv 4½s 1960	92⅝	92⅛	92⅛
21 do gold 4s '48	97⅛	96⅞	97
28 do 4sPLE&WV d '41	97⅝	96⅞	97⅝
2 do 4s Tol&Cin d '59	84	84	84
4 do 5s S W div '50	104⅛	104⅛	104⅛
1 Ban&Aroostk 4s'51	90½	90½	90½
1 Bell Tel Pa 5sB'48	108⅛	108½	108⅝
1 do 5s C 1960	112⅝	112⅝	112⅝
3 Beth Stl p m 5s '36	103	103	103
8 Bstn&Me 1st 5s'67	101⅜	101½	101⅜
18 do 5s 2d ser '55	101¼	100⅝	100⅝
2 Brklyn Ed 5s '49	106½	106¼	106½
54 BrkMTr 6s '68	101⅜	101⅜	101⅜
15 BrkUnElev 1st 5s'50	88⅝	88⅛	88⅛
5 BrkUGas deb 5s'50	104½	104½	104½
2 BuffGenEl 4½s'81	104	104	104
3 Buff R&P 4½s '57	85⅛	85	85
1 Bush Trm con 5s'55	99⅛	99⅛	99⅛
1 BushTBeldg 5s '60	102⅞	102⅞	102⅞
21 By-Pr Coke 5½sA'45	102⅛	102	102
9 Cal Pckg 5s '40	99⅝	99	99
1 Can Nat 5sJuly'69	106⅞	106⅞	106⅞
10 do 5s Oct '69	107	107	107
4 do 4½s 1954	100⅝	100⅝	100⅝
24 do 4½s 1957	100⅝	100⅛	100⅛
14 do 4½s 1968	100⅝	100⅝	100⅝
2 do 4½s 1955	103⅛	103⅛	103⅛
3 Can N Ry 7s '40	112	112	112
23 Can Pac deb 4s perp.	88¼	87⅞	88⅛
8 do col tr 4½s '46	101	100½	100⅞
8 do col tr 4½s '60	99½	99⅛	99⅛
1 do 5s 1944	104¼	104¼	104¼
1 CentFdy 6s '31	54	54	54
4 C GaRy ref 5½s '59	91⅝	91⅝	91⅝
25 do 5s C 1959	89	88½	89
7 C New Eng 4s'61	87	86⅞	87
1 CentPac gtd 4s '49	97	97	97
12 do gtd 5s 1960	104⅛	104⅛	104⅛
4 CenB&BCoGa 5s'37	97½	97½	97½
12 Certnd Pr 5½s'48	42½	42½	42½
26 ChesCorp 5s '47	100⅝	100	100
2 Ches&O gen 4½s'92	105⅛	105⅛	105⅛
10 do ref&imp 4½sA'93	101½	101¼	101¼
8 do ref&imp 4½sB'95	101⅛	101	101⅛
3 Chi&Alt 3s '49	70⅞	70⅞	70⅞
1 CB&Q gen 4s '58	97½	97½	97½
1 do 3½s Ill div '49	91⅝	91⅝	91⅝
38 ChiEll gen5s'51	44	42⅝	42⅝
1 do 6s '34	100	100	100
17 ChiGr W 4s '59	67¼	66	66
3 CInd&L 1st rfg 5s'66	80⅛	80⅛	80⅛
15 CM&StP 4½s F '89	97⅝	97⅝	97⅝
87 CMStP&Pac 5sA'75	64⅛	63⅛	63⅛
38 do adj 5s 2000	26	25⅛	25⅛
5 Chi&NW 5s '33	102⅛	102⅛	102⅛
2 do 1st&ref 5s 2037	97	97	97
2 do 4¾s 1987	102⅝	102⅝	102⅝
54 do cv 4¾s A '49	81	80½	80⅞
6 do gen 4s 1987	90	90	90
8 do gen 3½s '87	79⅝	79⅝	79⅝
1 ChiRys C 5s '27	67	67	67
4 CRkIsl&P gen4s'88	91	91	91
101 do rfg 4s '34	98⅝	98⅝	98⅝
5 do 4½s A 1952	86⅝	86⅜	86⅜
31 do cv 4½s 1960	83	82	83
10 CTerHau&SE 5s'60	86⅛	86	86
2 ChiUnSta 6½sC'63	115⅝	115⅝	115⅝
5 Chi&WInd 5½s '62	105⅝	105⅝	105⅝
2 Childs Co deb 5s'43	82½	82½	82½
32 Chile Cop deb 5s'47	94⅞	94⅛	94½
6 CinGas&El 1st 4s'68	94⅛	94	94⅛
1 CinUnTm 4½sA2020	104⅝	104⅝	104⅝
15 CCC&SL rf&im5sD'63	104⅛	104⅛	104⅛
2 do 4½s E 1977	99⅛	99⅛	99⅛
3 do gen 4s 1993	93	93	93
1 ClevUTm 5½s '72	110⅝	110⅝	110⅝
2 do 5s 1973	106½	106½	106½
27 Col&S ref 4½s '35	101⅝	101⅛	101⅝
10 do genmtg 4½sA'80	93⅛	93	93
63 Col Gas&E 5s'52May	99⅝	99⅛	99⅝
1 ColumbGas 5s'52	99⅛	99⅛	99⅛
5 ColRyP&Lt 4½s '57	98⅞	98	98⅝
1 ComlCred 6s '34	100¼	100¼	100¼
6 CmlInvTr cv 5½s'49	98⅜	98	98
33 Con Coal Md 5s'50	45⅜	45⅛	45¼
12 ConGasNY 5½s'45	106⅜	106⅜	106⅜
1 Cons Pw 5s '52	103⅜	103⅜	103⅜
2 Cont Corp 6s '46	65⅛	65	65⅛
1 CrwnWPan1st 6s '51	86	86	86
8 CrwnZell 6s '40 w w	62½	61⅞	62½
2 Cuba R R 7½s '36	78	78	78
1 do 6s 1036	70	70	70
4 do 1st 5s 1952	65	65	65
20 Cuba N Rys 5½s '42	42	41⅛	41⅝
1 Cmbrld T&T 5s '37	104⅛	104⅛	104⅛
5 Del&Hud 5½s '37	105⅛	105½	105½
1 do rfg 4s 1943	96⅝	96⅝	96⅝
8 DenGas&ElLt 5s '51	102⅛	102⅛	102⅛
23 Den&RG 4½s '36	100⅛	100	100
46 do 1st con 4s '36	97⅝	97⅛	97½
5 Den&RGW 5s'55	75⅜	75⅜	75⅜
5 do ref&imp 5sB '78	80	78	80
28 DetEd 1st 5s '33	103⅛	103	103
1 do ref 5s 1940	106⅝	106⅝	106⅝
1 do gen&ref 5sB'55	106⅝	106⅝	106⅝
2 do 4½s 1961	103⅛	103⅛	103⅛
5 DetRivTun 4½s '61	103⅜	103⅜	103⅜
9 Dodge Bros 6s'40	89⅝	89⅜	89⅝
5 Dold Pckg 1st 6s'42	69⅝	69⅛	69⅛
1 Donner Stl 7s '42	101	101	101
1 Dul SS&A 5s '37	52⅛	52½	52⅛
1 ECuba Sug 7½s '37	35	35	35
42 Erie Ref 5s '67	72⅝	72	72
42 do ref&imp 5s '75	72⅝	72	72
32 do pr lien 4s '96	88½	88⅛	88⅛
1 do gen lien 4s '96	71½	71½	71½
1 do Penna Col 4s'51	100¼	100¼	100⅝
1 Fed Lt&Trac 6sB'54	96⅛	96⅛	96⅛
2 do 5s 1942	97¼	97	97
2 Fed Mtls cv 7s '39	92½	92¼	92½
3 Fisk Rub 8s '41	30⅝	30⅝	30⅝
10 Fla E Coast 5s'74	20½	20	20
1 PondJ&Glov 6½s'52	22	22	22
3 GenAmInves 5sA'52	90½	90½	90½
12 Gen Cab 1st 5½s '47	87	86½	86½
13 GenMot Ac 6s '37	104	103⅝	103⅝
1 GPubSvc cv 5½s '39	94	94	94
10 GTheaEq cv dbs's'40	67	65⅝	66½
1 Gen Stl Cast 5½s'49	92	92	92
3 GdrichRub 6½s '47	99½	99⅛	99½
6 do deb 6s '45	66	65½	66
3 Gdyr T 1st col5s'57	91	90⅝	90⅝
2 GothSlkH 6s'36	86	86	86
1 Gould Cplr 6s'40	65	65	65
6 GrTrnkRy 7s'40	111⅝	111⅝	111⅝
21 do 6s 1936	108	107⅞	107⅞
31 GrN 7s '36	111	110⅛	110⅛
3 do 5½s 1952	110	109⅝	109⅝
10 do 4½s '76 D	98⅜	98⅛	98⅛
2 do 4½s '77 E	98⅝	98⅛	98⅛
3 GHM&N 5s '50	87⅛	87⅛	87⅛
2 Gulf S Stl 5½s '42	90	89⅝	89⅝
1 Hav Elec 5½s '51	25	25	25
7 H R & Co 6½s '34	59	58	59
1 Hous E & T 5s '37	102⅛	102⅛	102⅛
16 Hudson Cnal 5s '62	60	60	60
3 Hud Co Gas 5s '49	105⅜	105⅜	105⅜
27 Hu & M rf 5s A '57	100⅝	100	100
35 do adj inc 5s '57	78⅛	78	78⅛
5 Humb Oil 5½s '32	102⅜	102⅜	102⅜
4 do 5s '37	102½	102	102⅛
2 Ill B T rfg 5s '56	106	106	106
2 Ill Cent 4½s '36	109⅛	109⅛	109⅛
2 do rfg 5s '55	101	101	101
8 do gold 4½s '66	90⅝	90⅝	90⅝
5 do ref 4s '55	88⅛	88⅛	88⅛
3 do 3½s '36	85⅛	85⅛	85⅛
18 do 3½s Lou div '53	84⅝	84⅝	84⅝
37 I C & C St L & N O Joint 5s A '63	96⅝	96	96
7 do 4½s C '63	92	92	92
16 Ill Steel deb 4½s '40	102½	102⅛	102⅛
7 Inl Stl 4½s '78 A	95⅜	95⅛	95⅛
29 do 4½s '81 B	95	94⅝	95
40 Int R Trsp 7s '32	93	93	93
63 do ref 5s '66	72	71⅜	72
115 do ref 5s 66 stpd	71⅝	71	71⅝
2 Int Agri 5s '42 stpd	73⅛	73⅛	73⅛
35 Int Cement 5s '48	99⅝	99	99
11 Int & G N 1st 6s '52	88⅝	88	88
11 do adj 6s '52	61⅛	60⅝	60⅝
24 do 5s C '56	71⅛	71	71⅛
6 Int Hyd El 6s '44	90⅛	90⅛	90⅛
4 Int Match 5s '47	92	91⅝	91⅝
80 do cv deb 5s '41 rcts	97⅛	96⅝	96⅝
2 Int Pa 5s A '47	75	75	75
17 do ref 6s '55	65⅛	65	65⅛
1 Int R C Am 6s '41	79⅝	79⅝	79⅝
2 do ref 6½s '47	72⅝	72⅝	72⅝
44 Int T & T deb 5s '55	89⅛	88⅝	89⅛
63 do cv 4½s '39	94⅛	93⅝	94⅛
32 do deb 4½s '52	82⅛	81⅝	82⅛
5 Invest ex 5s A '47	73⅛	73⅛	73⅛
5 do 5s B 1913 w w	73	73	73
15 KC FtS & M 4s '36	88⅛	88⅛	88⅛
1 KC PAL 4½s B '57	103⅝	103⅝	103⅝
11 K C Sou 1st 3s '50	78⅝	78	78
11 do 5s '50	95⅝	93⅜	93⅜
2 K C Term 1st 4s '60	95⅛	95⅛	95⅛
32 Kan G & E 4½s '80	97⅝	97⅜	97⅝
1 Keith B F 6s '46	75	75	75
2 Kend 5½s A '48 w w	65	65	65
1 Kings GEL&P 5s '37	104⅝	104⅝	104⅝
18 Kings Co Elev 4s '49	82	82	82
2 Kinney Co 7½s '36	80	80	80
15 Kresge Found 6s '36	102	102	102
3 Lackawa Stl 5s '50	104⅛	104⅛	104⅛
1 La GofStL 5½s C '53	101⅛	101⅛	101⅛
4 do 5½s D '60	101⅛	101⅛	101⅛
12 Le H & W 1st 5s '67	102⅝	102⅝	102⅝
1 LSAMS deb 4s '81	100	100	100
18 Lautaro Nit 6s '54	61	60⅜	60⅜
11 Lehigh V Co 5s '33	103	101⅝	101⅝
4 Leh V H T 5s '54	105	105	105
10 LV of P c 4½s 2003	98⅛	98	98
5 do con 4s 2003	88⅛	88⅛	88⅛
8 Loews Inc 6s'41 ww	102⅛	100	102⅛
30 do 6s '41 ex war	97	95	97
2 Lorillard Co 7s '44	111⅛	111⅛	111⅛
5 do 5½s '37	94	94	94
5 do 5s '51	90	90	90

No. thous.	High.	Low.	Close.
8 L & Ark 5s A '69	66⅞	66	66
3 Lou G&E rfg 5s '52	106⅛	106	106
1 L & J Bdr 4s '45	96⅛	96⅛	96⅛
16 L & Nas 5s B 2003	105⅛	105⅛	105⅛
40 do 1st&Rf 4½s 2003	99⅝	99⅛	99⅛
27 do unified 4s '40	99	99	99
5 do Sou Ry 4s '52	87⅛	87⅛	87⅛
5 McC E Rock 6s '34	101⅝	101⅝	101⅝
34 McKess & R 5½s '50	82⅜	81½	82⅜
1 Manh Ry con 4s '90	53	53	53
3 Mar St Shov 6s '47	41	39⅜	39⅜
4 Mkt St Ry 7s '40	98⅝	98⅛	98⅜
1 Met Ed 4½s D '68	103	103	103
2 Mead 6s A '45 w w	87	87	87
1 Midvale Stl 5s '36	102⅛	102⅛	102⅛
20 MEIRy&Lgt 5s '61	102⅛	102⅛	102⅛
10 M & N 1st c 4½s '64	99¼	99¼	99¼
2 M&St L 1st 5½s B '78	98⅝	98⅝	98⅝
2 do guar 5s '38	91	91	91
38 do 4s '38	88	87⅝	88
11 MK&T pri 5s A '62	100	99⅝	100
5 do 4½s '78	97	97	97
1 MoPac 1st rf 5s A'65	91	91	91
11 do 1st&ref 5s F '77	89⅜	89	89⅜
6 do 1st&ref 5s G '78	88	88	88
4 do 1st&ref 5s H '80	89	88	88
180 do 1st&ref 5s '81	89	88	88⅛
39 do cv 5½s A '49	89⅛	89	89
60 do gen 4s '75	63	61⅛	61⅛
1 Mob & Ohio 4½s '77	69⅝	69⅝	69⅝
41 do 5s '38	75	74⅝	74⅝
8 Mor&Co 1st 4½s '39	81⅛	81	81
2 Mor & Es 3½s 2000	84	84	84
14 Nassau Elec 4s '51	53	52	52
73 Nat D Prod 5¼s '48	102	101⅝	101⅝
3 Nat Rad 6½s '47	15⅛	15	15
1 Nat RRofMex 4s '51	3⅛	3⅛	3⅛
72 Nat Steel 5s '41	98⅝	98⅛	98⅛
1 N E T&T 4½s B '61	105⅛	105⅛	105⅛
17 N O P S 5s A '52	93⅛	92⅝	92⅝
29 do 5s B '55	92⅞	92⅝	92⅝
4 N O Term 4s '53	92⅛	91	92⅛
3 NYC&HR deb 6s '35	107⅛	106⅞	107⅛
5 do 5s 2013	107	107	107
1070 do rfg & imp 4½s 2013 w i	100⅝	100	100
11 do deb 4s '34	102⅛	102¼	102⅛
2 do con 4s '98	95⅛	95⅛	95⅛
4 do rfg 3½s '07	85⅛	84⅝	84⅝
15 NYC&StL 6s no '32	101⅛	101⅛	101⅛
8 do 5½s A '74	104⅝	104⅛	104⅛
81 do ref 4½s C '78	87⅝	86⅜	86⅜
7 do 1st 4s '37	99⅛	99	99⅛
1 N Y C Rys 4½s '53	102	102	102
1 N Y Dock Co 5s '38	67⅝	67⅝	67⅝
7 N Y Edison 6½s '41	114⅝	114⅝	114⅝
20 do 1st ref 5s '44	106	105⅝	105⅝
27 NYH&H cv6s '48	116⅛	116⅛	116⅛
3 do 4½s '67	93⅝	93	93⅝
4 do deb 4s '57	74	74	74
4 do cv deb 3½s '56	80	80	80
10 NYO&W1st ref4s'92rg	40⅛	40	40
4 do gen 4s '55	36	36	36
1 NY State Ry 4½s '62	8⅛	8⅛	8⅛
1 NY Stm Corp 5s '51	104⅝	104⅝	104⅝
1 NY Sus&W gen5s '40	59	59	59
34 NY Tel deb 6s '41	106⅝	106⅛	106⅝
2 NY Tr Rock 6s '46	100⅛	100⅛	100⅛
10 NY W&Bos 4½s '46	85⅛	84	84⅛
2 Niag F Pw 6s '32	102⅝	102⅝	102⅝
3 NL&OP 1st ref5s '55	105	104⅛	105
41 Nia Sh Md 5½s '50	98⅝	98	98
1 Norf&West div4s '44	98⅛	98⅛	98⅛
86 N Am 5s '61	99⅛	99	99
8 N A Cem 6½s '40	51	51	51
3 N A Ed deb5s A '57	104⅛	104⅛	104⅛
19 do deb 5½s B '63	104	103⅝	103⅝
17 do deb 5s C '69	101⅝	101⅝	101⅝
3 N Ohio Tr&L 6s '47	107⅝	107⅝	107⅝
11 North Pac 6s 2047	112⅝	112⅝	112⅝
1 do 5s C 2047	104	104	104
25 do 5s D 2047	104	104	104
2 do prior lien 4s '97	94½	94½	94½
30 do 4½s 2047	97	96⅞	96⅞
3 do gen 3s 2047	68⅛	68⅛	68⅛
2 N States P 6s '41	106⅛	106⅛	106⅛
20 do 5s '41	104	103⅝	103⅝
2 Old Ben Coal 6s '44	40⅛	40	40
3 Ont P N F 1st5s '43	104	104	104
6 Ore-W RR&Nav4s '61	94⅝	94⅝	94⅝
8 Pac Gas&El 5s '42	104⅛	104⅛	104⅛
3 Pac Tel&T 5s '52	107⅛	107⅛	107⅛
1 P-A P&T cv sf6s '40	63⅝	63⅝	63⅝
3 Par Brdwy 5½s '51	102⅝	102⅝	102⅝
1 P Fam L 6s '47	95	95	95
5 Par Publix 5½s '50	85	85	85
21 Pathe Exch 7s '37	81⅛	79⅝	81⅛
5 Pa&Dix Cem 6s '41	70	70	70
7 Penn R R 6½s '36	110	109⅝	109⅝
6 do 5s '64	105⅛	105	105⅛
1 do gen 5s '68	109⅝	109⅝	109⅝
7 do 4¾s '63	100⅝	100⅝	100⅝
3 do con 4½s '60	106⅝	106	106
29 do gen 4½s '65	101⅝	101⅛	101⅛
15 do deb 4½s '70	96⅝	96⅛	96⅝
258 do gen 4½s '81 w i	96⅝	96⅛	96⅝
1 do 4s '48	98⅝	98⅝	98⅝
29 Pa Oh & Det 4½s '77	99⅛	99⅛	99⅛
7 P GL&C Chi 5s '47	108⅝	108⅝	108⅝
37 Pere Marq 4s '56	93	92⅛	92⅛
119 do 1st 4½s C '80	94⅝	93⅛	94⅝
4 Phil Balt&W 4s '43	98	98	98
18 Philadel Co 5s '67	102⅛	102⅛	102⅛
5 Ph E 1st&ref4½s '67	104	104	104
27 do 4s '71	94⅝	94½	94½

No. thous.	High.	Low.	Close.
12 Phil&R C&I 5s '73	80	80	80
10 do cv 6s '49	77⅛	77⅛	77⅛
24 Phil Pet 5½s '39	75	74½	75
1 PCCC&StL 5s B '75	108½	108½	108½
4 do 4½sJ '64	103⅝	103⅝	103⅝
19 Port GEl 1st 4½s '60	90⅝	90⅝	90⅝
1 Port RL&P 7½s '46	107½	107½	107½
2 Por Ric A Tob 6s '42	74⅛	74⅛	74⅛
5 Postal Tel 5s '53	69	68⅝	68⅝
4 P Ser E&G 5s '65	105⅝	105⅝	105⅝
10 do 4½s '67	103⅝	103⅝	103⅝
67 do 1st ref 4s '71 wi	94⅛	94⅛	94⅛
9 Pure Oil 5½s '37	89⅛	89⅛	89⅛
9 do 5½s '40	86⅝	86½	86½
7 Purity Bak 5s '48	97⅝	97⅛	97⅛
2 Rd CRRNJ col 4s '51	95¼	95¼	95¼
6 Read Co 4½s A '97	101½	101½	101½
5 do 4½s C '97	101⅝	101⅝	101⅝
3 Rem Arms 6s '37	92	91¼	91¼
28 Rem Ran 5½s '47 ww	84¼	84	84
6 Rep I&S rfg 5½s '52	94⅝	94⅝	94⅝
8 Richfield Oil 6s '44	57	56⅛	56⅛
13 do 6s '44 ct	56⅝	56⅛	56⅛
23 R Gr & W 1st 4s '39	95⅝	95	95⅝
30 do col 4s '49	84½	84	84
1 Rochester Gas 7s '46	106⅝	106⅝	106⅝
5 StJ RDH&R 1st 5s'37	99⅝	99⅝	99⅝
1 St J & GIsl 1st 4s '47	92½	92½	92½
5 StLIM&S R&G div33	100	100	100
5 St L&S F gen 6s '31	100⅝	100⅝	100⅝
66 do pr lien 4s A '50	81⅛	80⅝	80⅝
5 do 5s B '50	92	91⅝	92
50 do 4½s '78	70½	70	70
3 St L S W 1st 4s '89	86	86	86
41 do con 4s '32	100	100	100
4 StPM&M con 6s '33	103⅝	103⅝	103⅝
1 St P Un Sta 5s '72	110⅛	110⅛	110⅛
5 San A&AP 1st 4s '43	95⅝	95⅝	95⅝
9 San A P S 6s '52	108¼	108¼	108¼
1 Schulco Inc 6½s '46	65	65	65
67 Seabd A L con 6s '45	11⅛	11⅛	11⅛
18 Se All Fl 6s A '35	6½	6	6
11 Shell P Line 5s '52	83	82	82
18 Shell Un Oil 5s '47	73⅞	73	73⅞
23 do deb 5s '49 ww	75	74½	75
8 Shubert The 6s '42	17½	17½	17½
1 Sierra&SFP 5s '49	103⅝	103⅝	103⅝
11 Silesian Am 7s '41	80⅛	80	80
23 Sinclair Oil 7s '67	98⅝	98⅝	98⅝
11 do 6½s '38	94⅝	94⅝	94⅝
10 do Crude 5½s '38	102⅛	102	102⅛
12 do P L 5s '42	99⅛	99½	99½
16 Solvay AInv 5s A '42	96⅛	96½	96½
2 So Colo P 6s '47	105	103⅝	105
1 So & N A con 5s '63	111½	111½	111½
5 So Bell T&T 5s '41	106	105½	105½
1 So Pac cvt 5s '34	103	103	103
16 do 4½s '68	96⅞	96⅝	96⅝
74 do 4½s '69 ww	96⅛	96⅛	96⅛
22 do col tr 4s '49	95⅛	95	95
11 do rfg 4s '55	96⅞	96½	96½
81 Ore Lin 4½s '77	99⅛	99	99
11 South Ry con 5s '94	109	109	109
35 do gen 4s '56	81½	81	81½
11 do M&O div '38	95⅝	95⅝	95⅝
10 S E Bell T 5s '54	106½	106⅛	106⅛
51 Std Oil N J 5s '46	103⅛	103	103⅛
13 do N Y deb 4½s '51	99	98⅝	98⅝
4 Stevens Hotel 6s '45	62⅛	61⅝	61⅝
4 Tenn C&C cv d 6s '44	92	92	92
6 Tenn E P 6s '47	107⅛	107⅛	107⅛
3 TRRStL ref 4s '53	93⅝	93⅝	93⅝
9 Texark &FS 5½s '50	103	103	103
35 Tex Corp 5s '44	97	96⅝	96⅝
2 Tex & P 1st 5s 2000	111	111	111
1 do gen 5s B '77	95	95	95
4 do gen & r 5s C '79	95⅛	94	94
10 do g&ref 5s D '80	94	93⅛	93⅛
3 Third Ave 1st 5s '60	95⅛	95⅛	95⅛
5 To &WE&O 4½sA'31	100	100	100
1 Tru T Cl cv 6½s '43	53	53	53
2 Trumbull Stl 6s '40	100	100	100
1 Un EL&P 5s '33	102⅛	102⅛	102⅛
1 Un Oil Cal 6s '42	106	106	106
2 do deb 5s '45 ww	94⅛	94⅛	94⅛
10 Un Pac 4½s '67	101⅛	101	101⅛
80 do 1st 4s '47	98⅝	98½	98½
6 do rfg 4s 2008	95½	95⅛	95⅛
28 do 4s '68	93	92½	93
11 Unit Drug Del 5s '53	100¼	100¼	100¼

No. thous.	High.	Low.	Close.
15 U S Rub 5s '47	71⅛	71	71
10 Utah Lt & T 5s '44	99⅛	99⅛	99⅛
14 Utah P&Lt 5s '44	103⅝	103¼	103⅝
3 Util P&Lt 5½s '47	82⅛	81½	81½
25 do deb 5s '59 ww	75	74	75
1 Va Mid gen 5s '36	102⅛	102⅛	102⅛
7 Va Ry 5s '62	106⅝	106⅝	106⅝
6 Wab 1st 5s '39	103	103	103
15 do 2d 5s '39	102	101	101
4 do 4½s C '78	94⅝	94⅛	94⅝
16 War Br P cv d 6s '39	54	52½	54
5 War Quin 6s '39	54⅝	54⅝	54⅝
2 Warn Sug 1st 7s '41	106⅝	106⅝	106⅝
11 W Pa Pow 5½s '53	107½	107½	107½
6 do 5s A '46	105⅛	105⅛	105⅛
5 do 5s G '56	105	105	105
1 West Sh reg 4s 2361	89⅝	89⅝	89⅝
12 West El 5s '44	105⅝	105	105⅝
7 West Md 4s '52	81	81	81
6 do 5½s '77	91	91	91
18 West Pac 5s '46	90	89	89
5 West Un col 5s '38	104	104	104
3 do gold 5s '51	103⅛	103½	103½
5 do gold 5s '60	103⅛	103½	103⅝
8 do rl est 4½s '50	102	101⅛	102
2 Wh St 1st ref 4½s'53	89⅝	80½	89⅝
1 Wh S Ms 6s '36 xw	43	43	43
3 Wilson Co 1st 6s '41	100	99½	100
4 Wis Cent gen 4s '49	59⅛	59½	59⅛
36 Yngstwn S&T 5s '78	101½	101½	101½

FOREIGN.

No. thous.	High.	Low.	Close.
27 Abitibi P&P 5s '53	77	76⅝	76⅛
1 Adriat El sf 7s '52	99⅛	99⅛	99⅛
3 Akershus sf 5s '63	96⅝	96⅛	96⅛
1 Antioq 7s 1st ser '57	62	62	62
1 do 7s 2d ser '57	62½	62½	62½
11 Antwerp sf 5s '58	100	99⅝	99⅝
24 Arg Gov 6s A '57	95⅝	95¼	95⅜
6 do 6s B '58	95⅝	95⅛	95⅛
15 do sf 6s '59 June	96⅛	96	96
21 do sf 6s '59 Oct	96½	95⅝	95⅝
4 do sf 6s '60 May	95⅝	95⅛	95⅛
4 do sf 6s '60 Sept	95⅝	95⅛	95⅛
3 do sf 6s '60 Oct	95⅝	95⅝	95⅝
3 do sf 6s '61 Feb	95½	95⅛	95⅛
13 do sf 6s '61 May	95⅛	95	95⅛
2 do 5½s '62	90½	90⅛	90½
1 do 5s '45	87⅝	87⅝	87⅝
81 Australia 5s '55	68⅝	67⅝	68
34 do 5s '57	68½	67⅝	68
21 do 4½s '56	64½	63	63
3 Aust Gov 7s '43	106⅝	106⅛	106⅛
13 do sf 7s '57	95⅛	95⅛	95⅛
1 Bavaria 6½s '45	87	87	87
12 Belgium 7s '55	114⅝	114⅝	114⅝
8 do 7s '56	110⅝	110⅝	110⅝
6 do 6½s '49	110⅛	110⅛	110⅛
17 do 6s '55	104⅛	104⅛	104⅛
18 Berg Norw 5s'60 rcts	97	97	97
6 Berlin 6½s '50	86⅛	86⅛	86⅛
13 Berl El 6½s '51	85	84	85
3 do 6½s '59	83⅛	83⅛	83⅛
5 do 6s '55	79⅛	78⅛	78⅛
10 Berl El Ry 6½s '56	84⅛	83⅝	84
3 Bogota 8s '45	88	88	88
4 Bolivia Rep 8s '47	39⅛	38	38
1 do 7s '58	26	26	26
17 do 7s '69	26	25⅝	25⅝
39 Brazil 8s '41	81	80	81
81 do 6½s '26-'57	65	63⅝	64⅛
71 do 6½s '27-'57	64⅛	63⅛	63⅛
15 do Cen Ry 7s '52	66⅛	66⅛	66⅛
5 Bremen 7s '35	99⅛	99⅛	99⅛
1 Brisbane 5s '57	63⅛	63⅛	63⅛
9 do 5s '58	65	63⅛	63⅛
20 Budapest 6s '62	76⅛	76⅛	76⅛
1 Bu Air 6½s B '55	93⅛	93⅛	93⅛
16 Bu Air Pr 6s '61	77⅝	76⅛	77⅝
4 do 6½s '61	79⅝	79⅝	79⅝
1 Bulgaria 7s '67	75⅛	75⅛	75⅛
1 Caldas 7½s '46	72	72	72
6 Canada 5s '31	100	100	100
41 do 5s '52	108	107⅝	107⅝
2 do 4½s '36	102⅛	102⅛	102⅛
27 do 4s '60	94⅝	94⅛	94⅛
4 Cauca Val 7½s '46	71⅝	71⅛	71⅛
5 Chile 7s '42	95⅛	95	95⅛
5 do sf 6s '60	82⅝	81	81
10 do sf 6s Jan '61	83⅛	82	83
18 do sf 6s Feb '61	82	80⅛	80⅛
5 do sf 6s Sept '61	82⅛	82	82

No. thous.	High.	Low.	Close.
2 Chile M Bk 6½s '57	63	63	63
6 do 6s '61	83⅛	80	83⅛
5 do 6s '62	82	82	82
6 Chilean C M 7s A '60	83⅛	83	83⅛
1 Christiana 6s '54	103	103	103
22 Col Rep 6s Jan '61	73⅛	73	73
27 do 6s Oct '28-'61	73⅝	72⅛	72⅛
16 Col Ag MBk sf 6s '48	69⅛	69	69
4 Col M Bk 7s '46	73	70	73
1 do 6½s '47	67	67	67
5 Cologne 6½s '50	87	86⅛	86⅛
18 Con Agr sf 6½sA'58	78⅛	77⅝	78⅛
1 Copenhag 5s '52	101	101	101
7 Cordoba City 7s '57	73⅛	73	73
2 Cordoba Prov 7s '42	86⅛	86⅛	86⅛
4 Costa Rica 7s '51	78	77⅛	77⅛
7 Czecho-Sl Rep 8s '51	109⅝	109⅝	109⅝
1 do 8s B '52	109⅝	109⅝	109⅝
6 Cuba ext 5s 1904-'44	94⅛	94⅛	94⅛
11 do pub wks 5½s '45	74⅛	74	74⅛
24 Cundim s f 6½s '59	68⅛	67½	67½
5 Denmk 6s '42	105½	105⅝	105½
16 do 5½s '55	101⅛	101⅛	101⅛
18 do 4½s '62	96⅛	96⅛	96⅛
3 Deut Bk 6s '32 st	99⅝	99⅝	99⅝
10 DomRep 5½s2dser'40	90⅝	90⅛	90⅛
7 Duke Pr Pw 6s '66	103⅝	103⅛	103⅝
3 Dutch E I 6s '47	102⅛	102	102
7 do 6s '62	101⅛	101⅛	101⅛
1 El Salvador 8s '48	103	103	103
2 Fiat sf deb 7s'46ex w	91⅛	91⅛	91⅛
1 Finld ex 6½s '56	93	93	93
2 do 7s '50	98	98	98
1 Finnish 6½sB '54	93⅛	93⅛	93⅛
8 French Rep 7½s '41	123⅝	123⅝	123⅝
4 do 7s '49	118⅛	118⅛	118⅛
3 Gelsenk Min 6s '34	94⅝	94⅝	94⅝
11 Ger C Ag Bk 7s '50	90⅛	90⅛	90⅛
5 do 6s '60 July	79⅝	79⅝	79⅝
22 do 6s '60 Oct	79⅝	79⅛	79⅛
32 do 6s '38	88⅛	88	88
23 German Er L 7s '49	102⅝	102⅛	102⅛
160 do internat 5½s '65	80	79⅛	80
2 Ger G El 7s '45	100⅝	100⅝	100⅝
10 do 6½s '40 ex w	96⅝	96⅝	96⅝
1 do 6s '48	88⅛	88⅛	88⅛
2 Good H I&S 7s '45	93	93	93⅛
3 Gt C E P Jap 7s '44	100	100	100
5 do 6½s '50	94⅛	94⅛	94⅛
4 Greek Govt 7s '64	99⅛	99⅛	99⅛
7 do 6s '68	88⅛	86⅝	88⅛
1 Hansa SS 6s '39 ww	82½	82½	82½
1 Haiti Rep 6s '52	98	96	98
2 Helsingfors 6½s '60	89½	89	89½
8 Hung 7½s '44	101⅝	101⅝	101⅝
28 Hung Mun 7s '46	85½	85⅛	85⅛
3 Irish F S 5s '60	103	103	103
18 Ital Cr con 7s B '47	98	97⅛	98
8 Italian P U 7s '52	95⅛	95½	95½
89 Italy 7s '51	100	100	100
52 Jap Gov 6½s '54	106	106	106
33 Do 5½s '65	96⅝	96⅝	96⅝
2 Jugo Sl M B 7s '57	82⅝	82⅝	82⅝
32 Kardsfadt R 6s '43	70⅛	69⅛	69⅛
35 Kreug&T 5s '59 ww	93⅛	93⅛	93⅛
1 Leipzig 7s '47	90	90	90
2 Lom El 7s '52 ex w	92⅛	91	91
6 Low Aust Pr 7½s '50	98	98	98
2 Lyons City 6s '34	105⅛	105⅛	105⅛
4 Marseilles 6s '34	105⅝	105⅝	105⅝
9 Medellin 6½s '54	59	57⅝	57⅝
5 Merid Elec 7s '57	99⅝	99⅝	99⅝
26 Milan 6½s '52	89⅛	89	89
7 MinasGer s f 6½s '58	52⅛	50⅝	52⅛
7 do 6½s A '59	52	51⅝	51⅝
2 MontecM 7s '37 x w	98	98	98
2 Montevid 7s '52	89½	89	89
13 New S W 5s '57	62	61	61
22 do 5s '58	62	62	62
11 Norddeutsch L 6s '47	85	85	85
21 Nord Ry 6½s '50	106⅝	106⅝	106⅝
7 Norweg H E 5½s '57	98⅛	98⅛	98⅛
2 Norway Kgdm 6s '43	105⅛	105⅛	105⅛
3 do 6s '44	105⅛	105⅛	105⅛
1 do 6s '52	102⅛	102⅛	102⅛
13 do 5½s '65	102⅛	102⅛	102⅛
13 do 5s '63	101⅛	100⅝	101
2 Norway M B 5s '67	100	100	100
4 Oriental D Lt 6s '53	100⅛	100	100⅛
53 do deb 5½s '58	95	94½	95
4 Oslo 6s '55	102⅝	102⅛	102⅝
8 Oslo G & E 5s '63	98⅛	98⅛	98⅛
7 PanamaRep 5½s '53	107	106⅝	107
20 Paris Or Ry 5½s '68	103⅛	103⅛	103⅛
3 Pernambuco 7s '47	59	58	58
7 Peru 7s '59	55	51	55
22 do 6s '60	28⅛	28	28⅛
51 do s f 6s 2d ser '61	28⅛	27½	27½
60 Poland 7s '47	81⅝	80⅛	80⅝
4 do 6s '40	70⅛	70⅛	70⅛
15 Prus F S 6½s '51	85⅛	85	85⅛
24 do 6s '51	79⅝	78⅝	79⅝
45 Qnsld State 7s '41	94	89	94
1 do 6s '47	79	79	79
8 Rhine West EP 6s'53 w w	84	84	84
2 do 6s '55 w w	84	83⅛	84
6 Rio Gr do Sul 8s '46	83⅛	83	83
1 do 7s '66	57⅝	57⅝	57⅝
13 do s f 6s '68	44	44	44
4 Rio de Jan 8s '46	79⅛	79	79⅛
6 do 6½s '53	59⅛	59⅛	59⅛

No. thous.	High.	Low.	Close.
23 Rome 6½s '52	90	89⅛	90
3 Rotterdam 6s '64	104½	104½	104½
7 Rumania 7s '59	78	77⅛	78
61 Royal D 4s '45 w w	91⅛	91⅛	91⅛
7 Ruhr 6s '53	75⅛	75⅛	75⅛
3 Santa Fe Arg 7s '42	87	87	87
5 Sao Paulo Cy 8s '52	91	90⅛	91
8 do 6½s '57	57⅝	56⅝	57⅝
4 Sao Paulo St 8s '36	89	88⅛	88⅛
10 do 8s '50	73	73	73
14 do 7s '40	83	81	82
4 do 7s '56	65⅝	63⅝	63⅝
19 do 6s '68	47	46⅛	46⅛
14 Sax P W 7s '45	93	90⅝	90⅝
6 do s & rf 6½s '51	83½	83⅛	83½
3 Sax S M I s f 7s '45	91⅛	90⅛	91⅛
12 Seine France 7s '42	107⅝	107⅝	107⅝
7 Serbs C & Sl 8s '62	93⅝	93	93⅛
9 do 7s B '62	82	81⅝	81⅝
13 Shinyet E P 6½s '52	93	92⅝	93
1 Siemens&H 6½s '51	100⅝	100⅝	100⅝
9 Silesia El 6½s '46	83	81	81
3 Silesia Pr 7s '58	67⅝	67	67⅝
10 Styria 7s '46	95⅝	95	95⅝
4 Sweden Kgd 5½s '54	105⅛	105⅛	105⅛
1 Sydney 5½s '55	60⅝	60⅛	60⅝
5 Swiss Gov 5½s '46	106	106	106
2 Toho E P 7s '55	100⅛	100⅛	100⅛
4 do 6s '32	100	100	100
6 Tokio City 5s '52	82⅛	82⅛	82⅛
9 do 5½s '61	95⅛	95⅛	95⅛
23 Tokio El 6s '53	89⅛	89	89⅛
2 Tyrol H E 7½s '55	90⅛	90	90
5 do 7s '52	95⅛	94½	95⅛
1 Ujigawa E P 7s '45	101	101	101
38 URGHEl 6½s '37	100⅝	100⅝	100⅝
10 Un St Wks 6½sA '51	80⅝	80⅛	80⅝
14 do 6½s A '47	80⅛	80⅛	80⅛
14 do 6½s C '51	79⅛	79⅛	79⅛
1 Un St W Bur 7s '51	105	105	105
4 Uruguay 6s '60	85⅛	85⅛	85⅛
1 do pub wks 6s '64	87	87	87
2 Venetian M B 7s '52	88⅛	88⅛	88⅛
23 Vienna s f 6s '52	88	87⅝	87⅝
53 Westphal UEP 6s '53	77⅝	76⅝	76⅝
9 Wuert HEP 6½s '50	93⅛	92⅝	93⅛
18 Yokohama 6s '61	100	99⅝	99⅝

ARRIVAL OF BUYERS

Buyers may register in this column by telephoning Superior 0100, by mailing in advance notice, or by filling out blanks at their disposal in The Tribune Public Service office, 1 South Dearborn street.

The following buyers are registered with Sherman Bros., 318 West Adams street:

LINCOLN, Neb.—Gold & Co.; Mr. Schloss, ready to wear.

BURLINGTON, Ia.—John Goesch company; G. A. Hassel, ready to wear.

MILWAUKEE, Wis.—Boston Store; D. Fink, basement ready to wear.

CEDAR RAPIDS, Ia.—Killian company; Mrs. Valentine, infants' wear.

ROCK ISLAND, Ill.—Brady Wakenberg; Miss Bellamy, lingerie.

The following buyers are registered with Barden-Allen, Inc., 300 West Adams street:

ROCK ISLAND, Ill.—McCabe Dry Goods company; Miss Chambers, millinery.

EAU CLAIRE, Wis.—The Kepler company; Mrs. E. Coleman, women's apparel.

FREEPORT, Ill.—F. A. Reed company; Otto Brinkman, women's apparel.

ELGIN, Ill.—Theodore L. Swanson company; Mr. Young, women's apparel.

RAILROAD EARNINGS

DELAWARE AND HUDSON.

	1931.	1930.
February gross	$2,505,138	[illegible]
Net oper. income	103,733	[illegible]

CHICAGO, INDIANA AND LOUISVILLE.

	1931.	1930.
February gross	$960,420	[illegible]
Net oper. deficit	22,082	[illegible]

*Income.

COLORADO AND SOUTHERN.

	1931.	1930.
February gross	$1,134,312	[illegible]
Net oper. income	118,489	[illegible]

NOTICE DECLARING OPERATIVE THE REORGANIZATION PLAN AND AGREEMENT PROMULGATED BY CHICAGO LOCAL TRANSPORTATION COMPANY PROVIDING FOR THE ACQUISITION AND OPERATION OF THE TRANSPORTATION PROPERTIES DESIGNATED IN THE ORDINANCE PASSED BY THE CITY COUNCIL OF THE CITY OF CHICAGO, ILLINOIS, ON MAY 19, 1930.

■ Notice is hereby given by Halsey, Stuart & Co., as Reorganization Manager under the Reorganization Plan and Agreement dated December 1, 1930, providing for a comprehensive, unified local transportation system by reorganizing the properties of Chicago Railways Company, Chicago City Railway Company, The Southern Street Railway Company, Calumet and South Chicago Railway Company and Chicago Rapid Transit Company, and the Acquisition and Operation thereof under the Ordinance passed by the City Council of the City of Chicago, Illinois, on May 19, 1930,

1. That in the opinion of said Reorganization Manager a sufficient amount of securities affected by said Plan and Agreement have been deposited under said Plan and Agreement, or have otherwise consented thereto, to render it advisable to declare said Plan and Agreement operative and to endeavor to carry out said Plan and Agreement as an entirety;

2. That said Reorganization Plan and Agreement is hereby declared to be operative as to all securities affected by said Plan and Agreement, namely:

1. Chicago Railways Company First Mortgage Twenty-Year Gold Bonds.
2. Chicago Railways Company Five Per Cent Consolidated Mortgage Twenty-Year Gold Bonds, Series A.
3. Chicago Railways Company Five Per Cent Consolidated Mortgage Twenty-Year Gold Bonds, Series B.
4. Chicago Railways Company Purchase Money Mortgage Gold Bonds.
5. Chicago Railways Company Adjustment Income Bonds.
6. Chicago City Railway Company Five Per Cent First Mortgage Gold Bonds.
7. Calumet and South Chicago Railway Company Five Per Cent First Mortgage Gold Bonds.
8. Chicago City and Connecting Railways Collateral Trust Sinking Fund Five Per Cent Gold Bonds and Preferred Participation Certificates.
9. Chicago Rapid Transit Company Adjustment Debenture Bonds.
10. Chicago Rapid Transit Company Prior Preferred Stock, Series A and B.
11. Chicago Rapid Transit Company Common Stock or Voting Trust Certificates representing such stock.
12. Chicago City Railway Company Capital Stock.
13. The Southern Street Railway Company Capital Stock.
14. Calumet and South Chicago Railway Company Capital Stock.
15. Chicago Railways Company Capital Stock.

■ In order that the holders of any of the above mentioned securities who have not deposited the same under the above described Plan and Agreement may become entitled to the benefits of said Plan and Agreement, such holders of said securities are notified and urged to deposit forthwith their securities with the depositaries of the respective committees representing such securities or with the Reorganization Manager.

HALSEY, STUART & CO.
INCORPORATED
REORGANIZATION MANAGER
201 SOUTH LA SALLE STREET, CHICAGO, ILLINOIS

April 1, 1931.

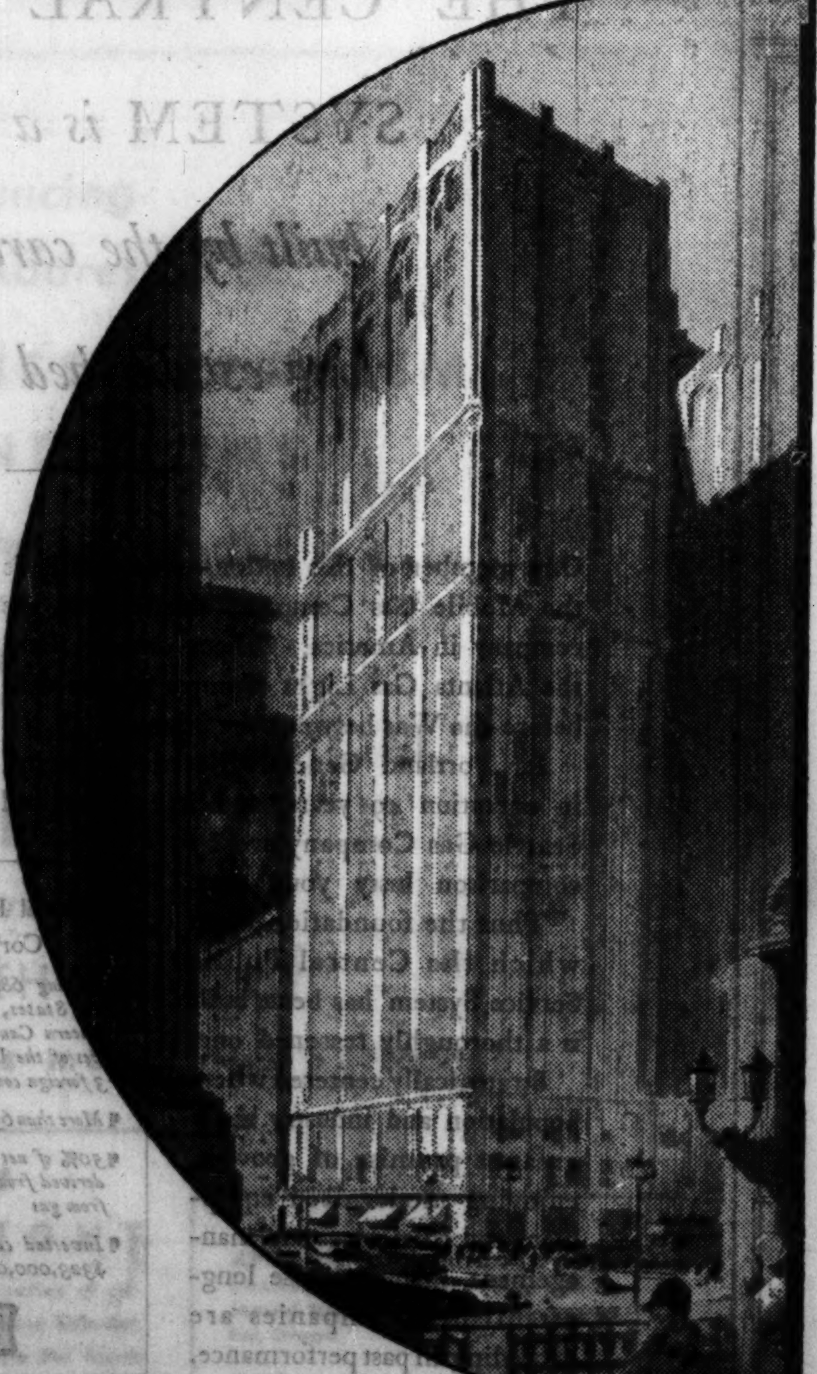

Convenience that is Exclusive

WITHIN a wide area of downtown Chicago and the Lake Front, the convenience of The Peoples Trust & Savings Bank is an exclusive advantage.

In this section are largely situated Chicago's leading retail stores, style shops, professional offices and other responsible business houses. To Chicago's leading and most cultured people, who work and shop here, this Bank offers a complete service which has been developed with this clientele definitely in mind.

Here you are assured modern, direct service; conservative policies; easy and permanent access to the officers of your choice; facilities that are the logical outcome of natural growth and the expressed wishes of the customer.

The PEOPLES TRUST and SAVINGS BANK
EARLE H. REYNOLDS, President
Michigan Avenue at Washington Street
Resources More Than $35,000,000

THE FINANCIAL CENTER OF CHICAGO'S LAKE FRONT

ANNOUNCEMENT

We wish to announce that

MR. CHARLES R. DONALDSON

retired from our firm

on March 31, 1931

S. B. CHAPIN & CO.
NEW YORK CHICAGO

NEW·YORK·STOCK·TRANSACTIONS

Tuesday, March 31, 1931.
Shares sold today.....2,496,000
Year ago.....5,306,000

Tuesday, March 31, 1931.
Total sales 1931 to date.....172,500,000
Total sales 1930 to date.....323,999,000

PAYMENTS ON DIVIDENDS WILL BE LARGE TODAY

New York, March 31.—Dividend disbursements by several hundred corporations on more than 2,000 separate issues of stock and large interest payments will make up a huge total tomorrow, roughly estimated at more than $500,000,000. The dividend and interest payments in April, it is calculated, will exceed $750,000,000, an impressive total even when business was more prosperous.

The aggregate turnover will be swelled to $350,000,000 this month by subscriptions to a new issue of $250,000,000 of noninterest bearing bills of the treasury department. Half of the issue will be taken up tomorrow and the other half on the following day.

Exempt from Federal Income Tax

Northwest Park District

6% Tax Anticipation Warrants

These warrants, which are expected to be paid within 90 days, were issued in anticipation of the regular 1930 taxes for Park purposes.

This Park District is the fourth largest in the State, bounded on the north by Belmont Ave., on the south by North Ave., on the east by Kedzie Ave., and on the west by Harlem Ave.

Assessed valuation....$117,935,251
Total bonded debt.....3,783,000
Population (present estimate).317,000

Write or phone for circular.

H.C. SPEER & SONS COMPANY
Established 1885
First National Bank Building
Randolph 6820 CHICAGO

ODD LOTS

Odd lots allow the small investor to take advantage of investment opportunities and secure greater diversification.

We carry odd lots on a conservative marginal basis and will be pleased to mail a booklet describing odd lot trading on request.

BABCOCK, RUSHTON & COMPANY
—Established 1895—
Members
New York Stock Exchange
Chicago Stock Exchange
Chicago Board of Trade
Chicago Curb Association
New York Curb (Associate)
137 South La Salle Street
333 North Michigan Avenue
Central 8900
NEW YORK CHICAGO DES MOINES

We recommend
Appalachian Gas Corporation
6% Convertible Debentures
Series A
Due 1945
Convertible at any time into 100 shares of Appalachian Gas Corporation Common Stock
Price at the Market
Write for descriptive circular
P.W. CHAPMAN & CO., INC.
111 W. Adams St. CHICAGO
42 Cedar St. NEW YORK

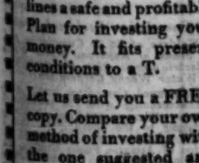

By Roger W. Babson
This book has gone thru its 20th edition. It outlines a safe and profitable Plan for investing your money. It fits present conditions to a T.
Let us send you a FREE copy. Compare your own method of investing with the one suggested and tried by Mr. Babson. See if your results are as satisfactory as you would like them to be.
The coupon will bring the book by return mail.
Babson's Reports
Inc. 71-S, Babson Park, Massachusetts
(Largest Statistical Community in America)
Send me, free, Mr. Babson's book, "Should Business Men Buy Stocks?"
Name
Address

FIRST MORTGAGE LOANS
—on houses, apartments and business properties for 5, 7 or 10 year terms.
CODY TRUST COMPANY
105 South La Salle Street
Randolph 6600 CHICAGO

(The figures in brackets after name of stock are the present dividend rate.)

A

Prev. High	Prev. Low	Div. pct.	Bid.	Asked.	Description, div. rate.	Sales.	High.	Low.	Close.	Chge.	Net High.	Net Low.
14¼	8	....	10¾	10¾	Abitibi Pw & P.....	1,800	10¾	10¼	10⅝—	⅛		
52	39	14.3	39¾	41	Do pfd [6].....	400	42	41	41 —	¼		
34½	25	3.6	34	36	Abr & Strauss.....	400	36	34	36 +	1½		
23¼	16¼	8.0	19¾	20	Adams Exp [1.60]	1,800	20	19¾	20 +	⅛		
91¼	83½	5.8	87	88	Do pfd [5].....	150	87	87	87			
32½	22½	6.4	31¾	32	Adams Millis [2]..	700	32	31¾	32 +	⅜		
23½	21¼	6.1	22½	23¼	Addressogr [1.40].	100	22¾	22¾	22¾—	⅛		
11¼	5½	....	8¾	9	Adv Rumely	300	8¾	8¾	8¾			
3¾	⅞	....	2¼	3	Ahumada Lead	800	½	½	½			
109¾	92¾	3.2	93¼	93	†Air Reducin [3]	7,800	94¾	92¾	92¾—	2		
10¾	6¾	....	6¼	7	Airway El Appl....	600	7	6¾	6¾+	⅛		
14¾	7	2.9	14¼	14¾	Alaska June [.40]	146,000	15	13¾	14¼+	⅜		
7¾	4	....	5	5¼	Alleg Cor	3,100	5¼	5¼	5			
60¼	39¾	11.5	47	48¾	Do pf ww [5.50]	600	48	48	48			
59	39¾	12.3	46¼	48	Do pfd ww 40%	100	45¾	45¾	45⅞—	⅛		
182¾	142	4.1	142	142¾	††Allied Chem [6]	15,500	146	141¼	142¾—	1¾		
124½	122	8.7	122½	....	Do pfd [7].....	100	124	124	124 +	1		
45¼	32¾	8.8	34¼	34¾	Allis Chalmers [3]	3,000	35	34	34¾+	⅜		
18¾	15	6.3	15½	16¾	Alpha Pt Cem [1]	100	16	16	16 +	⅜		
23	17½	10.0	19¾	20	Amalgamated	600	20	19¾	19¾+	⅛		
20¾	20	....	22	24½	Am Agr Chem & C	100	22½	22½	22½			
62¾	54½	3.6	55	55⅞	†Am Bk Note [2]	1,000	56	55¼	55⅝			
4¾	3½	....	3¾	4	Am Beet Sugar.....	100	4	4	4 —	⅛		
36	27	7.1	27¾	28	Am Br Shoe [2.40]	500	34½	34	34 —	⅛		
124¾	118	5.7	118¾	122	Do pfd [7].....	10	122	122	122 —	2¾		
12¾	8¼	....	8	8¼	Am Brown B Et.....	1,500	8¼	8¼	8¼—	⅛		
109¾	106¼	3.2	123¾	123¾	†Am Can [4].....	16,500	125	122¾	123¼+	⅜		
38¾	27	9.7	30½	31¾	Am Car & Fdy [3]	300	31¼	31	31 —	1		
39¾	27¾	8.1	38½	38	Am Chain [3].....	300	37¼	37	37			
48¾	38¼	4.4	46	46¼	†Am Chicle [3].....	600	46¾	45¼	46¼+	1¼		
14½	8¾	....	8¼	8¾	Am Comi Alcohol...	2,100	9	8¼	8¼—	⅛		
33½	19	....	29	30	Am Europ Sec.....	300	30	30	30			
51¾	26¾	....	41¼	41¾	Am For Pw.....	64,000	42¾	40¼	41¾+	⅜		
90	74	6.7	88	89	Do 6% pfd [6]..	1,200	88	83¼	89 +	3½		
100	85¼	7.1	98¼	99	Do pfd [7].....	100	99	98¼	98¼+	1¾		
79½	67½	9.3	73	75	Do 2d pfd [7]..	1,200	75	67	75 +	8		
10¾	6¾	2.7	6¼	7½	Am Haw S S [2]..	300	7¾	6¾	6¾—	¾		
7¾	1½	....	6¾	7½	Am Hide & Lea....	1,300	8	6½	6⅝—	⅛		
29½	10¼	....	27¾	29	Do pfd	1,600	29	27¾	27⅞—	1⅝		
31¾	22¾	10.0	25¾	30	†Am Ice [3].....	1,000	30¼	30	30 —	¼		
26	18½	....	18¾	19	Am Int Corp.....	2,600	19¼	18¾	18¾—	¼		
12	6	....	7	8	Am La France pfd	100	8	8	8			
42¾	31	3.7	37½	37½	Am M & F [1.40]	5,600	38¾	37	37¼+	⅜		
7	3½	....	....	4½	Am Mch & Metals	100	4	4	4			
23¾	19¾	....	19¼	20	Am Metals	400	20	19	20 +	1⅛		
30¾	17¾	30.8	18	18¾	Am Nat Gas p [7]	300	19¼	17¾	18 +	⅛		
64¾	45	1.9	51½	52¾	†Am Pw & L [1]	2,000	53¾	51¼	52 +	⅜		
83¾	78	6.0	80½	84	Do 5% pfd [4]..	100	82	83	83			
84¾	80	7.1	83¾	84½	Do 5% p stp [5]	400	84¾	83¾	84¾+	1½		
21½	16¼	5.4	18¼	18½	Am Rad & S S [1]	4,500	18¾	18¼	18¼+	⅜		
12¾	7	....	8¾	10	Am Republic	100	9	9	9 +	⅛		
37¾	26½	....	29	29¾	Am Rolling Mills..	3,100	30¾	29¼	29½—	⅜		
1¾	⅝	....	1	1¼	Am Ship & Com....	100	1¼	1¼	1¼			
58½	40¾	8.7	46½	46¾	Am Smelting [4]..	3,400	47¾	45¾	46¾+	1½		
102¾	93¾	6.0	100¼	101	Do 6% pfd [6]..	800	100¾	100¼	100¾—	⅜		
42¾	37	7.5	40	41	†Am Snuff [3].....	200	40½	40	40½+	⅜		
4½	2¼	....	2¾	3¼	Am Solv & Chem...	500	3¼	2¾	2¾—	⅛		
31¼	25	11.7	25¾	26	Am Sti Pdys [3]..	600	25¾	25¼	25¼—	⅜		
48¾	37	4.4	46	47	Am Stores [2].....	300	46¾	46¼	46½			
60	42¾	9.4	52¾	54	Am Sugar [5].....	600	53¾	53	53 —	2		
108½	96	6.4	108	108½	Do pfd [7].....	300	108¾	108	108 —	⅜		
8¾	5	....	7¾	8	Am Sumatra Tob....	100	8	8	8			
201¾	176¼	4.7	188¼	189	Am Tel & Tel [9]..	18,400	190¼	187¼	188½+	1¾		
120½	104	4.4	114	115	Am Tob [5].....	2,000	114¾	114	114			
128½	124¼	4.7	128	128¼	Do pfd [6].....	100	128	128	128			
122¾	104¾	4.3	116	117	Do B [5].....	1,900	117¾	116¼	116½+	⅜		
80¾	53¾	4.6	63½	65	Am Wat Wks [3]..	3,200	66¾	63	64			
11¾	6¼	....	8¾	9	Am Woolen	500	9¼	8¾	8¾+	⅛		
39¼	21	....	34¾	34½	Do pfd	500	35¼	34½	34½			
43¾	29¾	4.6	33	33¾	Anaconda [1.50] ..	11,500	33¾	32¾	33¼+	⅛		
26¼	22	3.9	25¼	25¾	Ana W & Cable [1]	100	25¾	25¾	25¾—	⅛		
38	27	8.0	29	29¼	Anchor Cap [2.40]	500	30	29	29 —	1		
18	15	13.3	14½	15	Archer Dan [2]....	1,500	15¼	14½	14¾—	⅛		
4½	2¾	....	2¾	3	Armour & Co A....	800	3	2¾	2¾			
2¾	1¾	....	1¾	2	Do B	500	1¾	1¾	1¾			
47	23¼	....	24½	25	Do pfd	100	24	24	24 +	¼		
20½	10¼	8.4	18¾	19	Art Metal [1.60]..	100	18¾	18¾	18¾—	¼		
20½	9.1	25¼	25¾	27¼	†Assoc Appar [2]	2,400	27¼	25¾	26¾+	1¼		
29¾	22	9.8	25	25½	As Dry Gds [2.50]	300	25¾	25	25 —	⅛		
97	85	6.3	96	97	Do 1st pfd [6]..	100	96¼	96¼	96¼—	¾		
203¾	178¼	5.5	184¼	185½	Atchison [10]	1,600	187	184¼	185 +	¼		
107¾	102¼	4.7	106¾	107¾	Do pfd [5]	300	107¼	106¾	106¾—	⅛		
120	107	7.4	107	107¼	†At Gulf Lins [7]..	400	108	107	107 —	¼		
23¾	18	5.4	18¾	18¼	Atl Ref [1].....	1,900	18¾	18¾	18½—	⅜		
2311¼	101¼	1.7	226	227	††Aub Auto [4]....	27,400	236¾	225	227 +	3		
6¼	3	....	4¼	4¾	Aviation Corp	3,700	5	4¾	4¾+	⅛		

B

27¾	20¾	7.0	24¾	24¾	Bald Loco [1.75]..	2,100	25¾	24¾	24¾+	⅜		
87½	68½	5.8	73¾	74	Balt & Ohio [5]...	2,800	74¼	73½	74 —	⅜		
80½	72¼	5.0	70	70¾	Do pfd [4].....	500	70¾	70¾	70¾+	⅜		
107	103	6.3	103¼	105	Bambgr pfd [6.50]	200	104	104	104 +	⅛		
66¾	56¼	6.0	58½	59	Bangor Ar [3.50]..	500	59½	59	59 —	1		
113½	108	6.3	110	112	Do pfd [7].....	20	112	112	112 +	2		
14¾	11¼	8.9	11	11¼	Barnett Leather....	100	11¼	11	11¼			
14¾	11¼	8.9	11	11¼	Barnsdall A [1]..	1,800	11¼	11	11¼			
33	26½	12.3	25	26	*Bayuk Cir [3]....	100	26	26	26			
81	65	5.3	74	74½	Beatrice Cr [4]....	.....	.....	73½	74¾—	⅛		
80	50	5.1	58	59¾	Beechnut Pkg [3]..	800	59¾	59	59¼+	⅛		
25¾	16¾	4.6	20½	21	Bendix Aviа	7,300	21¼	20¾	21 +	⅜		
46¼	33¾	4.8	43	43¾	Best Foods [3].....	1,200	43¾	43	43¼+	1		
70¾	45¾	10.2	57½	57¾	Beth Stl [6].....	34,200	59	56¾	57½			
123¾	114¾	5.7	121	123	Do 7% pfd [7]..	100	122	122	122 —	1		
20	24	5.8	25¾	26	Blaw Knox [1.50].	500	26¼	25¾	26			
20¾	16¾	....	18	20¾	Bloomingdale Bros..	20	18	18	18			
18¾	15	6.3	14¾	15	Do pfd [7].....	10	91	91	91 +	1		
39¾	20¾	4.1	35¾	36	Bohn Al&Br [1.50]	1,100	36¾	35¼	36			
76¾	67¾	4.1	72¼	72¾	Borden Co [3].....	4,300	72¾	72¼	72¾			
30¾	20¾	3.7	26	26¾	Borg Warner [1]..	4,800	27	25¾	25¾+	⅜		
2¾	1¾	....	1¾	2	Botany Mills A....	100	2	2	2			
22¾	16½	7.5	16¾	16¾	†Brg Mfg [1.50]..	10,200	20¼	19¾	19¾			
5¼	2	....	4¼	4½	Brockway M T.....	100	4¼	4¼	4¼+	⅛		
60¾	58¾	6.3	64¼	65	Bklyn Man Tr [4]	3,200	65¼	65	64½+	1¼		
129¾	103	4.3	115¾	117	Bklyn Un Gas [5]..	1,600	119	113¾	115½—	....		
35¾	33¾	8.8	33¾	34	Brown Shoe [3]....	100	33¾	33¾	33¾—	⅛		
8¾	6¾	....	7¾	8¾	Brunswk Bal Col...	1,000	7¾	6¾	7¾+	⅜		
20¼	14¾	5.6	17¾	17¾	Buck & Erie [1]..	1,500	17¾	17¾	17¾+	⅜		
34¾	25	8.3	30¾	31	Do cv pfd [8.50]	200	30¼	30¼	30¼+	¼		
5¾	4	....	4¾	4¾	Budd Mfg	800	4¾	4¾	4¾			
13	9	10.0	10	10¼	Budd Whl [1].....	800	10¼	9¾	10¼			
33	13¼	....	14¾	15	Bullard [1].....	1,100	15¼	14¾	15¼+	⅜		
18¾	11¾	10.7	13¼	14	Bulova Wat [1.50]	400	13¾	13¾	13¾+	⅛		
32¼	21¾	3.5	28	28¼	†Burr Add Mch [1]	300	28¾	27¾	27¾+	⅜		
113	109	6.3	110	112	Bush T Bld pf [7].	20	112	112	112 +	2		
2	1¼	20.0	1¾	1¾	Butte C&Z [.50]....	200	1¾	1¾	1¾—	⅛		
1¾	....	....	1¼	1¾	Butte & Sup.....	200	1	1	1			
20¾	19¾	....	14¾	15¼	Butterick	300	15¼	15	15 —	⅛		
40¾	37¾	....	40	40¼	Byers A M Co.....	7,800	52¼	48	49 —	⅛		
108¼	97¾	7.0	90¼	99½	Do pfd [7].....	10	99½	99½	99½—	⅛		

C

53	41	9.5	41	41¼	Cal Packs [4].....	300	43	41¾	41¾+	⅜		
43¾	36¾	....	38	39¼	Cal & Aris.....	1,000	40¼	38½	38¾—	1½		
11⅝	8	....	9	9¼	Cal & Hecla.....	2,100	9	9	9			
16¾	11¾	6.7	14¼	14¾	Camp W C Fdy [1]	800	14¾	14¼	14¼+	⅛		
40¼	29⅝	8.3	35¾	36¾	Can Dry G A [3]..	1,900	36½	35¾	36¼+	⅜		
45¾	38¼	6.1	40¾	41	Can Pac [2.50]....	2,500	41¼	40¾	40¾			
7	3¼	....	4¼	4¾	Cap Adm Ltd.....	800	14¾	14¼	14¼+	⅛		
100	98	5.1	98¾	101¼	*Carol Clay Sup [5]	10	98¾	98¾	98¾+	1		
131½	81¾	5.6	103¼	108½	Case J I [6].....	47,100	108¾	105¾	105¾—	2¼		
52½	28¾	6.7	43¾	44	†Caterp Tr [3]....	4,400	44¾	43¼	44 +	⅜		
13¾	4½	....	9¾	10	Celotex ctfs.....	100	10	10	10 +	1		
37¾	22¼	....	32¾	36¼	Do pfd.....	100	33	32	32			
24½	10½	6.3	23	24	Cent Aguirre [1.60]	100	23¾	23¾	23¾+	⅛		
6¼	2½	....	4¾	5	Cent Rib Mills....	200	5½	5¼	5½+	⅛		
30	22½	8.3	23¼	24	Cerro de Pas [2]..	800	24	23¾	24 +	⅜		
7¼	2¼	....	4¾	5¼	Cert Products.....	200	5	5	5			
23½	11	....	22	25	Do pfd.....	100	24¼	24¼	24½—	⅜		
23¾	12	....	14¼	14¾	Checker Cab pfd..	6,400	14¾	13¾	13¾+	⅛		
54½	40	6.7	44	45	Ches Corp [3].....	300	45	44¼	44½—	⅜		
40¼	30¾	6.1	40¾	41¼	Ches & Ohio.....	1,900	41	40¾	40¾+	⅛		
2¾	⅞	....	1½	1¾	Chicago & Alton....	100	1¾	1¾	1¾—	⅛		
45½	33	11.4	33¾	38	C & N W [4].....	200	35¾	35¼	35¼+	⅜		
7¾	6¼	....	6¼	6¾	Chi Gr Westn.....	100	6¼	6¼	6¼			
26¾	18¼	4.4	23¾	23¾	Do pfd [4].....	100	23¾	22¾	23¾—	⅛		
8¾	6¾	....	6¾	6¾	Chi M St P & P....	1,500	6¾	6	6 —	⅛		
15¾	8½	....	9½	9¾	Do pfd.....	900	10¼	9¾	10 +	⅛		
15¾	9½	....	10¾	10¾	Chi Pneu Tool.....	700	10¾	10¼	10¾—	⅜		
85	23¾	....	24¼	25¾	Do cv pfd.....	100	24¼	24¼	24¼—	....		
63½	47¾	8.0	47¾	48	Chi R I & P [6]..	2,800	47¾	47	47			
91¾	84	8.7	88¾	90	Do pfd B [6].....	100	89	89	89			
33	20	13.0	22¼	23¾	Chi Yel Cab [3]..	10	23¾	22¾	22¾—	⅜		
33¾	25½	8.6	27½	28	Childs Co.....	1,100	28¼	27¾	28 +	⅜		
25¾	18¾	4.9	21¼	21¾	Chrysler Mot [1]..	21,200	22¾	20¾	21¾+	⅜		
4¾	2¾	....	3¾	3¾	City Stores.....	300	3¾	3¾	3¾—	⅛		
37¾	33¾	10.0	36	36¾	††City I&F [3.60]..	200	36¾	36¾	36¾—	....		
170	142¼	9.4	160	161¼	†Coca Cola [7]....	100	160	160	160 +	1		
34	24½	....	26	27	Do A [3].....	100	27	27	27			
50¼	47	5.3	45¾	47¼	Colg P Pact [2.50].	400	47¾	47¼	47¼—	⅛		
108¾	102	5.8	103¾	103¾	Do pfd [6].....	100	103¾	103¼	103¾—	1		
17¾	9	....	13¾	14	Collins Aikman....	2,300	14	13	13¾+	⅜		
11¾	9	....	9	9¼	Col Beacon Oil.....	100	9	9	9			
32¾	21¾	4.4	21¾	23	Cole Fuel [1].....	100	23	23	23			
111¾	73¼	6.0	84	85	†Colgate Palm P..	1,400	85¾	84	84 +	3		
28¾	20¾	4.9	23¼	23¾	Colo Fuel & I [3]..	15,600	24¼	23¾	24¼+	⅜		
11¾	8¾	....	9¾	10	Colonial Beacon....	100	10	9¾	10 +	⅛		
14¾	10¼	....	11¾	11¾	¶Columb Graph ...	17,600	12¾	11¾	11¼+	⅝		

COFFEE.

NEW YORK, March 31.—(AP)—COFFEE—Was lower today. No. 7 contracts closed 3@10 lower. Sales 20,000. Santos contracts closed 5@8 lower. Sales 30,000. Closing quotations: Santos, May, 7.86c; July, 7.95c; September, 7.94c; December, 7.94c; March [1932], 8.00c. No. 7 prices follow:

	Open.	High.	Low.	Close.	Prev. close.
May	4.86	4.86	4.80	4.82	4.92
July	4.94	5.00	4.93	4.96	5.02
September	5.02	5.03	5.00	5.02	5.07
December	5.11	5.13	5.10	5.13	5.15
January	5.10	5.10	5.10	5.10	5.21
March	5.23	5.23	5.20	5.20	5.26

Spot coffee dull. Rio 7s, 8¼@8½c. Santos 4s, 8¼@9.00c. Brazilian port receipts, 83,000; Jundiahy, 28,000 bags.

METALS.

NEW YORK, March 31.—(AP)—STEEL—Unchanged. COPPER—Quiet; electrolytic spot and future, 9½@10c. IRON—Quiet, unchanged. TIN—Steady; spot and nearby, $39.75; future, $39.87. LEAD—Steady; spot and New York, 4.50c; East St. Louis, 4.35c. ZINC—Quiet; East St. Louis spot and future, 3.95c. ANTIMONY—7.00c.

LONDON, March 31.—(AP)—COPPER—Standard spot, £43 5s; futures, £43 12s; electrolytic, spot, £45 10s; future, £46 10s. TIN—Spot, £130; future, £131 10s. LEAD—Spot, £19; future, £19 5s. ZINC—Spot, £11 15s; future, £12 5s 0d.

LIVERPOOL COTTON.

LIVERPOOL, March 31.—(AP)—COTTON—Spot in fair demand; prices 2 points higher. American strict good middling, 6.34d; good middling, 6.25d; strict middling, 6.09d; middling, 6.03d; strict low middling, 5.87d; low middling, 5.36d; strict good ordinary, 4.96d; good ordinary, 4.85d. Sales, 7,000 bales, including 2,000 American; receipts, 10,000; American, 4,000. Futures closed quiet. March, 5.74d; July, 5.83d; October, 5.64d; December, 5.61d; January, 5.63d; March, 5.13d; May, 5.16d.

COTTONSEED OIL.

NEW YORK, March 31.—(AP)—COTTONSEED OIL—Was extremely dull, with only one lot of May changing hands. Final prices were 2 points higher to 5 net lower. Prime crude, 6.75c; prime summer yellow, spot, 7.75c; May, 8.00c; July, 8.35c; September, 8.11c; November, 7.70c.

$40,000,000 LOAN TO POLAND IS MADE BY FRENCH

(Copyright, 1931, By the New York Times.)

PARIS, March 31.—[Special.]—The French loan to Poland, which had been in process of negotiation for several months, has finally been arranged. A contract between the French lenders—the Schneider-Creusot steel interests and the Banque des Pays du Nord—and the Polish government was initialed this morning in the offices of the bank.

The amount of the loan is approximately 1,000,000,000 francs (about $40,000,000). Polish Foreign Minister Zaleski, who came from Warsaw for the final consultation, returned to his country tonight.

Coincident with the conclusion of the loan a Franco-Polish company, to be known as La Compagnie Franco-Polonaise des Chemins de Fer, was formed for the purpose of leasing and operating the new railway line from Upper Silesia to the new Polish port of Gdynia on the Baltic. The construction of the line, which was begun several years ago, will be completed with the proceeds of the present loan.

The details of the bonds which will be issued under the loan agreement have not been decided upon, but it is understood the terms will be somewhat less severe than those surrounding the recent French loan to Rumania.

CITY DIVIDEND.

A dividend of 25 cents a share has been declared by the city of Boston, against 37½ cents three months ago.

PLUS AND MINUS SIGNS DIVIDED ON WALL STREET

[Continued from page 35, column 8.]

due to covering by small fry shorts alarmed over talk of a technical recovery, the market turned sluggish, with the rank and file of the speculative element presumably inclined to go slow in the matter of entering into new commitments on either side. Expert observers thought the boys were standing aside to await the publication early tomorrow of the usual weekly steel trade summaries. These will be consumed with more than customary interest just now in an effort to ascertain a line on the immediate outlook for the industry. Week-end reports indicating a slowing down from the peak of a fortnight ago have served to turn attention sharply toward the various business indices on which the trade has come to dote.

General Asphalt Drops.

Individual features of the day were the heavy selling that came into a number of isolated issues like General Asphalt, U. S. Industrial Alchol and Allied Chemical. Asphalt's acute weakness was due to news of the reversal by the British court of appeals of a recent decision favorable to the company rendered by the lower courts in litigation involving certain royalties in Venezuelan oil lands The stock suffered a wide open break of around 12 points when the news came through and it succeeded in recovering only about 2 points of the loss before the finish.

Air Reductions was another issue to drop to a new low. Kolster Radio sold at the lowest price in its history. When listed on the exchange in 1928 it was as high as 95¾. Today shareholders thought so little of their chance in a foreclosure sale of the assets that they were glad to accept 50 cents a share.

Kelly Says Fair Store Will Continue Dividends

Directors of The Fair, one of Chicago's big department stores, contemplate no change in the annual dividend rate of $2.40 on the common stock. This was made known yesterday by President D. F. Kelly in connection with his annual report, which recites that average earnings per year for the last 20 years have exceeded present dividend requirements.

"This record demonstrates the increasing and continuous earning power of The Fair and that 1930 was a subnormal year," Mr. Kelly says. "In view of this and because of the policy pursued in prior years of reserving as earned surplus a substantial portion of annual earnings, the directors had no hesitancy in paying dividends for 1930. Our faith in our city and nation and in the 35 year record of the earning capacity of our store justifies our continuing our dividend policy for the present."

LEAD OUTPUT.

World output of refined lead declined to 135,230 short tons in February,

CORPORATION EARNINGS

AMERICAN MAIZE PRODUCTS.

Reported net profit for last year of $1,023,790 after charges and federal taxes, equal after dividends of $105,000 paid on the 7 per cent preferred stock to $3.66 a share on 300,000 common shares. In 1929 net was $1,548,440, or $4.51 a share.

GENERAL ASPHALT.

Balance sheet as of Dec. 31 shows current assets of $6,606,841 and current liabilities of $614,085, compared with $8,360,765 and $968,

A. T. & T. VOTES TO MAKE CAPITAL $2,500,000,000

Corporation Existence to Be Perpetual.

[Chicago Tribune Press Service.]

New York, March 31.—The stockholders of the American Telephone and Telegraph company held their annual meeting here today, increased the authorized capital stock from $2,000,000,000 to $2,500,000,000 and voted to make the existence of the corporation perpetual.

The increase in capital was necessitated by the fact that recent issues have increased the total to almost the present $2,000,000,000 authorization. The stock outstanding at the beginning of the year was $1,795,651,200. About $39,000,000 in stock offered in 1930 will be paid for this year and issued. In addition, there are bonds outstanding that can be converted into $12,923,000 of stock.

Increase in 1926.

The last increase in authorized stock was in March, 1926, when the total was lifted from $1,500,000,000 to $2,000,000,000.

There will be no stock issue by the company this year and probably no other financing by the company, but it was deemed advisable to provide for future contingencies.

Coinciding with the meeting it was estimated unofficially that the earnings for the first quarter will exceed the $9.22 annual rate for the whole of 1930. It is understood that the earnings this year have been satisfactory, although reflecting the smaller volume of business throughout the country.

Expect Full Dividend.

It is regarded as probable that the company will earn its full $9 dividend requirements in 1931. Some sections of the country have shown improvement in the telephone business and others have declined.

At the close of 1930 the company had $351,803,743 in temporary investments—that is, municipals, state, United States government and short term obligations. In addition, the company had $37,054,020 in cash.

PRODUCE MARKETS

With the March delivery out of the way, there was a letup in the demand for butter and prices dropped 1c. Receipts, 13,850 tubs. Fresh eggs were somewhat firmer, although undertone was somewhat nervous. Receipts, 23,880 cases. Live weight hens were 1c higher and heavy hens steady to 1c lower. Broilers advanced 2c. Receipts, 3 cars and 16 trucks. Potatoes somewhat easier, due to a rather slow demand. Receipts, 124 cars, with 402 cars on team track.

WHOLESALE CREAMERY BUTTER PRICES

	—Chicago— Whole milk,	Cen-tralized.	New York.	Boston.	Phil-adel-phia.
93 score	29½	....	....	....	30½
92 score	28	....	28½	29	29½
91 score	27½	....	28	28½	28½
90 score	27	28	27½	28	28
89 score	26½	27	27½	27½	27½
88 score	26	26	27	27	27
87 score	25	....	26½	26½	26
86 score	24½	....	....	26	....

BUTTER PRICES TO CHICAGO RETAILERS

Score—	Tubs.	Prints.	Cartons.
Best (92-93)	.32 -33	33 -34	34 -35
Good (89-91)	.29 -30	30½-31½	31 -32

WHOLESALE CHEESE PRICES.

	Chicago.	Boston.	New York.	Phila-delphia.
Flats	....	....	15½-16½	....
Twins	.14 -14¼	16	-17½	....
S. dats	14½-14¾	16	-17½	15½-16½
D. dats	14¼-14½	....	....	....
Y. Ams	....	16	-17½	16½-17
Lgh'as	14¾-15	....	....	15¾-16¼

LIVE POULTRY—WHOLESALE.

Turkeys	.22@25c	Broilers, 1¼@2 lbs.	....
Leghorns	.20c	....	38@40c
Hens, heavy	.22c	Old roosters	.15c
Hens, light	.23c	Ducks, heavy	.18c
Springs	.20c	Geese	.15c

FRESH EGGS.

Extra firsts	20½c
Fresh gathered firsts	19@20c
Ordinary current receipts	18c
Dirties	17c

Extra special, candled for the retail trade, 7@8c over extra firsts.

VEAL CARCASSES.

50@60 lbs.	8@9c	90@100 lbs.	11@12c
70@80 lbs.	10@11c	100@130 lbs.	13c

POTATOES.

Wisconsin, Mich., round white	$1.65@1.75
Idaho russets	1.75@1.90

WHOLESALE DRESSED BEEF.

	Yearlings.	No. 1.	No. 2.	No. 3.
Ribs	23	23	19	11
Loins	30	37	31	14½
Rounds	18	15	14½	12
Chucks	12	12	11	8½
Plates	10	6½	9	6½

FRUITS.

Apples, bu	$1.50@2.60
Grapefruit, box	2.50@4.50
Lemons, box	3.75@5.75
Oranges, box	3.50@5.00
Strawberries, crate, 36 pints	2.00@3.50

VEGETABLES.

Asparagus, crate, Calif.	$3.00@4.50
Beets, crate	1.25@2.00
Cabbage, crate	1.75@2.25
Carrots, crate	1.50@2.35
Celery, crate, Florida	2.50@3.50
Cucumbers, 2 dozen	3.50@4.50
Green peas, crate	4.50@5.50
Peppers, crate	4.50@6.00
String beans, hamper	3.00@5.50

INVESTORS' GUIDE

Inquiries must bear the signature and address of writer. Answers of public interest will be published; those not of general interest will be mailed if stamped, self-addressed envelope is inclosed. Address letters to Investors' Guide. Answers are based upon information which The Tribune believes correct, but beyond care in securing it The Tribune assumes no responsibility.

Wednesday, April 1, 1931.

[Copyright: 1931: By The Chicago Tribune.]

Borg-Warner.

Please give me all the information you have in regard to Borg-Warner as to previous earnings, prospects as to future business, financial statements, capitalization, etc.—P. W. S.

Borg-Warner corporation is an important factor in the automotive equipment industry. It is an independent holding company operating through subsidiaries.

Net income to the corporation for 1930 was $2,318,120, which was 3.54 times dividend requirements on the 38,800 shares of 7 per cent preferred [par $100] and was equal to $1.66 per share on the 1,230,783 common shares [par $10]. After payment of preferred and common dividends in 1930 deficit for the year was $1,290,672.

Net income to the corporation for 1929 was $6,684,504, or $5.23 per common share.

On Dec. 31, 1930, current assets were $15,193,658 and current liabilities were $2,629,043. This left a net working capital of $12,564,615, against $14,830,025 the year before.

Late in 1930 the company, with Studebaker corporation, formed a subsidiary to manufacture and sell the recently developed "free wheeling" for automobiles. This unit has been adopted as standard factory equipment by Studebaker, Hupp, Pierce-Arrow, and Lincoln.

The common was placed on a $1 quarterly basis on July 1, 1923, which was continued to July 1, 1930, when a quarterly payment of 75 cents was made. On Jan. 2, 1931, the common was placed on an annual dividend basis of $1 a share.

The company's earnings are primarily dependent on conditions in the automobile industry, but the management stated that it is endeavoring to diversify its products through the manufacture of electric refrigerators and agricultural equipment.

The preferred stock is rather high grade.

The common is medium grade and somewhat speculative.

New York Central Railroad.

I recently ordered a New York Central railroad 4½ per cent bond, due Oct. 1, 2013. I have been reading so much about railroads losing ground generally that I am wondering whether to keep this or not. I have to make conservative investments.—H. M.

New York Central railroad for the last few years has been financing much of its capital requirements through the sale of stock to stockholders. This policy has resulted in the placing of a very large equity behind its bonds. It was stated on March 10, 1931, that fixed charges for 1930, which was generally a poor year for railroads, were earned 1.6 times. In 1929 interest charges on the funded debt were earned about 4 times, and for the nine year period through 1929 such charges were covered almost 3½ times. The refunding and improvement mortgage 4½ per cent bonds, series A, due Oct. 1, 2013, are sound.

FINANCIAL NOTES

Harris Trust and Savings bank, H. M. Byllesby & Co., W. C. Langley & Co., Guaranty company of New York, A. C. Allyn & Co., and J. Henry Schroeder Banking corporation are offering $35,000,000 Northern States Power company refunding mortgage 4½ per cent gold bonds. These bonds are due April 1, 1961, and are being offered at 97½ and interest, yielding over 4.65 per cent.

Offering is made today of $10,000,000 serial gold notes of the North American Light and Power company, due serially from 1932 to 1936, by a syndicate headed by E. H. Rollins & Sons, Inc., and including Continental-Illinois company, Halsey, Stuart & Co., Inc., Harris Trust and Savings bank, Blyth & Co., Inc., Spencer Trask & Co., and Foreman State corporation.

Directors of Sealcones, Inc., have approved the issuance of $600,000 6 per cent three year debenture notes.

BUSINESS PERSONALS

Charles R. Donaldson has retired as a partner in S. B. Chapin & Co. Mr. Donaldson has been associated with this firm since 1904 and has been a partner for seven years. He is retiring in order to devote his entire time to his personal interests.

Alfred S. Wiltberger, manager of the Chicago office of G. & A. Seligmann, members of the New York Stock exchange, has been admitted to the firm as a general partner. John J. Kane has been admitted as a general partner in the New York office. William Barlow Jr. has withdrawn from the firm.

MONEY AND EXCHANGE

Money in Chicago firm, 5@6 per cent on collateral, 3¾@3½ per cent over the counter; commercial paper, 2¾@3¼ per cent; bankers' acceptances, 1¼@1⅝ per cent. Chicago clearings yesterday were $76,200,000, compared with $75,400,000 a week ago, and $128,400,000 a year ago.

NEW YORK MONEY MARKET.

NEW YORK, March 31.—(AP)—Call money steady, high, 2; low, 1½; ruling rate, 1½; close, 2 per cent. Time loans steady; 60 days, 1⅛@1¼; 90 days, 1¼@2; 4 months, 2@2¼; 5-6 months, 2¼@2½ per cent. Prime commercial paper, 2¼@2½ per cent. Bankers' acceptances unchanged. Bar silver, 28¾c.

FOREIGN EXCHANGE.

Closing rates on foreign exchange in amounts of $25,000 and over between banks as quoted by the Continental Illinois Bank and Trust company, Chicago:

	London— Mar. 31.	Mar. 30.	Wk. ago.	Yr. ago.
Cables	485.91	485.91	486.00	486.50
Checks	485.76	485.73	485.82	486.25
Paris—				
Cables	3.91¼	3.91¼	3.91¼	3.91½
Checks	3.91⅛	3.91⅛	3.91⅛	3.91½

The following quotations are for checks:

Italy	5.23½	5.23¾	5.23¼	5.23¾
Belgium	13.90½	13.91	13.93	13.94¾
Switzerld	19.24	19.24½	19.25½	19.35¼
Holland	40.09	40.09½	40.10¼	40.11¾
Denmark	26.74¾	26.75	26.75	26.76¼
Sweden	26.77	26.78	26.78½	26.87
Norway	26.75¼	26.75	26.76	26.76
Spain	11.04	11.02	10.83	12.44
Germany	23.82	23.83	23.83¼	23.84
Austria	14.12	14.12	14.11	14.08
Poland	11.25	11.25	11.25	11.20
Greece	1.30	1.30	1.29¾	1.29½
Rumania	.60¼	.60¼	.60	.59¾
Jugo-Sl	1.77	1.77	1.77	1.76¾
Czecho Sl.	2.97½	2.97¼	2.97½	2.96¼
Finland	2.52	2.52	2.52	2.51¾
Canada	*.25	*.25	*.10	¼
Argentina	34.96	34.96	35.00	38.40
Hongkng	25.25	25.65	25.25	37.50
Shanghai	32.50	32.75	32.75	47.12
Japan	49.50	49.50	49.50	49.50
India	36.35	36.40	36.40	36.25
Chile	12.25	12.25	12.25	12.10
Bulgaria	.73	.73	.73	.73
Singapore	56.37	56.37	56.37	56.63
Hungary	17.54	17.54	17.54	17.49

*Per thousand discount. †Per thousand premium. All other quotations are values in American cents.

WE TAKE PLEASURE IN ANNOUNCING THAT

MR. ALFRED S. WILTBERGER
MANAGER OF OUR CHICAGO OFFICE

AND

MR. JOHN J. KANE
OF OUR NEW YORK OFFICE

HAVE BEEN ADMITTED TO OUR FIRM AS GENERAL PARTNERS.

WE ANNOUNCE WITH REGRET THE WITHDRAWAL OF

MR. WILLIAM BARLOW, JR.
FROM THIS FIRM ON MARCH 31ST, 1931.

G. & A. SELIGMANN
MEMBERS NEW YORK STOCK EXCHANGE
MEMBERS NEW YORK PRODUCE EXCHANGE
MEMBERS NEW YORK CURB EXCHANGE (Associate)
120 BROADWAY, NEW YORK
208 SO. LA SALLE STREET CHICAGO

APRIL 1, 1931.

NATION-WIDE SECURITIES

Rich Men

have usually become rich by holding good stocks over a period of time.

Anyone can buy stocks. And today's prices will be recognized as bargains as time goes on. But what stocks should one buy?

The stocks of 77 of the soundest and most progressive corporations in America can be purchased through the medium of Nation-Wide Securities.

Certificates represent a share in a carefully supervised trust fund based on the soundest investment principles.

These 77 companies include those that should prove most lucrative to their stockholders in future months. No new company can be added to the fund except by reason of merger. Any may be eliminated whenever desirable.

Your investment banker will be glad to furnish further information regarding Nation-Wide.

Calvin Bullock

This offering is confined to corporations and registered dealers in securities and banks, trust companies, insurance companies and associations organized under the banking or insurance laws of Illinois or of the United States.

REORGANIZATION of ATLANTIC PUBLIC UTILITIES, Inc.

(and subsidiary companies)

A *Plan* and *Agreement* for the *Reorganization* of ATLANTIC PUBLIC UTILITIES, INC. and certain of its subsidiary companies, dated March 20, 1931, has been prepared, approved, adopted and promulgated by the Reorganization Committee hereinafter mentioned, copies of which may be obtained from any of the depositaries hereinafter named. The Plan and Agreement deals with the following described securities issued by Atlantic Public Utilities, Inc. and various of its subsidiary companies, viz:—

Keystone Water Works and Electric Corporation

(Formerly named Keystone Water Works Corporation)

	DEPOSITARIES
(a) First Lien 5½% Gold Bonds, Series A and Series B.	Continental Illinois Bank and Trust Co., 231 So. La Salle St., Chicago. Guaranty Trust Co. of New York, 140 Broadway, New York.
(b) Convertible 6% Gold Debentures, Series A and Series B.	American Trust Company, 135 Broadway, New York. Foreman-State Trust and Savings Bank, 33 North La Salle Street, Chicago.
(c) $6.50 Cumulative Preferred Stock.	American Trust Company, 135 Broadway, New York
(d) Class A Common Stock, without par value.	Foreman-State Trust and Savings Bank, 33 North La Salle Street, Chicago.

Atlantic Public Service Associates, Inc.

(Formerly named Atlantic Public Service Corporation)

(a) First Lien and Secured 5½% Gold Bonds, Series A.	The Bank of America National Assoc., 44 Wall Street, New York. Chicago Trust Company, 134 South La Salle Street, Chicago.
(b) Fifteen-Year Six Per Centum Gold Debentures.	Chicago Trust Company, 134 South La Salle Street, Chicago. Hibernia Trust Company, 57 William Street, New York.
(c) $7 Preferred Stock.	Depositaries for Reorganization Committee.

North American Water Works and Electric Corporation

(a) Ten-Year Six Per Cent Convertible Secured Gold Bonds, Series A.	Foreman-State Trust and Savings Bank, 33 North La Salle Street, Chicago. City Bank Farmers Trust Company, 43 Exchange Place, New York.
(b) $7 Cumulative Preferred Stock.	Depositaries for Reorganization Committee.
(c) Class A Common Stock, without par value.	Foreman-State Trust and Savings Bank, 33 North La Salle Street, Chicago.

Atlantic Public Utilities, Inc.

(a) Secured Convertible One-Year Gold Bonds, Series A.	Chicago Trust Company, 134 South La Salle Street, Chicago.
(b) Five-Year 6% Notes.	Depositaries for Reorganization Committee.
(c) $7 Cumulative Preferred Stock, Series A.	Depositaries for Reorganization Committee.

Certain other bonds and stocks issued by Atlantic Public Utilities, Inc., and its subsidiaries do not participate under the Plan and Agreement and provision is made under the Plan for the discharge of certain obligations, all as more fully referred to and set forth in the Plan and Agreement of Reorganization.

The *depositaries* for the Reorganization Committee are The Chase National Bank of the City of New York and Continental Illinois Bank and Trust Company, Chicago.

The holders of Certificates of Deposit with respect to any of the above mentioned securities issued under any of the Deposit Agreements under which the above named depositaries are acting who shall not dissent from the Plan and Agreement of Reorganization and withdraw from the respective deposit agreements within the period and upon the terms provided therein and in the notices which may be given by the respective Committees representing said securities, will become parties to the Plan and Agreement of Reorganization without the issue of new certificates of deposit or the stamping of the certificates of deposit now held.

Holders of undeposited securities of the classes hereinbefore lasted to be dealth with under the Plan and Agreement of Reorganization may become parties thereto by depositing their securities with the appropriate depositary above listed with respect to any of such classes of securities on or before 3 P. M. on May 1, 1931. For all such deposits transferable certificates of deposit will be issued. The holders of securities of the classes above listed to be dealt with under the Plan who do not so deposit have no right to share in the benefits of said Plan and Agreement of Reorganization.

The Plan and Agreement of Reorganization have been approved and recommended to the holders of the several classes of securities above listed to be dealt with under the Plan and for which Committees are acting, and notices are being sent by each of such Committees to their depositors recommending said Plan and Agreement of Reorganization and also to holders of non-deposited securities of such classes as are known to said Committees.

The Plan and Agreement contemplates the formation of a First Holding Company to acquire certain properties as set forth in the Plan, with an initial capital structure consisting of $4,500,000 First Lien and Collateral Trust 5½% Gold Bonds; $12,058,500 General Lien and Collateral Trust 5½% Gold Bonds, 40,852 shares of $5.50 Prior Preferred Stock without par value and with a stated value of $3,676,680, 55,752 shares of Preferred Stock without par value and with a stated value of $3,010,608, and 49,922 shares of Common Stock without par value and with a stated value of $4,992,123, or a total capitalization of $28,237,911. The Plan also contemplates the formation of a Parent Holding Company which will acquire all of the issued Common Stock of the First Holding Company, and which Parent Holding Company will have a capital structure consisting of 39,853 shares of Prior Preferred Stock without par value and with a stated value of $1,434,708, 23,950 shares of Class A Preferred Stock without par value and with a stated value of $635,850, and 16,138 shares of Class B Preferred Stock without par value with a stated value of $306,565, and 104,600 shares of Common Stock without par value with a stated value of $2,615,000, or a total of capital structure of $4,992,123. The principal amounts of First Lien and Collateral Trust Bonds of the First Holding Company and the amounts and stated values of the Common Stock of the Parent Company may be increased and the amounts of General Lien and Collateral Trust Bonds above mentioned and the other stocks may be decreased in accordance with the requirements of the Plan and Agreement of Reorganization. It is intended that the Parent Holding Company shall acquire all of the issued Common Stock of the First Holding Company. The Reorganization Committee expects to arrange with certain outstanding public utility interests to purchase the First Lien and Collateral Trust 5½% Bonds of the First Holding Company and the Common Stock of the Parent Holding Company for cash upon consummation of the Plan, and such interests will thereby acquire control of the First Holding Company and the Parent Holding Company and thereafter operate the properties.

It is the expectation of the Reorganization Committee that it may be in a position to declare the Plan fully operative on May 1, 1931, and thereupon proceed immediately to consummate the Plan.

The statements herein contained are subject to and controlled by the provisions and terms set forth in said Plan and Agreement of Reorganization, reference to which it is hereby specifically made.

Dated, March 31, 1931.

CHAPMAN AND CUTLER, *Counsel*, 111 West Monroe Street, Chicago.

C. F. BOAKE, *Secretary*, 208 South La Salle Street, Chicago.

GERALD W. PECK, *Chairman*, Emery, Peck & Rockwood Co., Chicago.
JAMES T. WOODWARD, Spencer Trask & Co., New York.
A. S. CUMMINS, H. M. Byllesby & Co., Chicago.
A. E. FITKIN, New York.
E. L. McBRIDE, A. B. Leach & Co., Inc., New York.
REORGANIZATION COMMITTEE.

Sub-joined are copies of various notices being given by various Committees representing securities dealt with and adjusted under the aforementioned Plan and Agreement of Reorganization.

Atlantic Public Service Associates, Inc.

(formerly Atlantic Public Service Corporation)

First Lien and Secured 5½% Gold Bonds, Series A

To the Holders of the above mentioned bonds deposited under Deposit Agreement dated August 1, 1930, and to Holders who have not deposited:

The undersigned Committee has approved and adopted a Plan and Agreement of Reorganization (hereinafter referred to as the Plan) and in accordance with said Deposit Agreement copies of said Plan were filed on March 31, 1931 with The Bank of America National Association, Depositary, and with Chicago Trust Company, Sub-Depositary, and are available for inspection.

Such Plan shall be binding upon all holders of Certificates of Deposit who shall assent thereto, and in accordance with the terms of the Deposit Agreement, each holder of such a Certificate of Deposit shall be conclusively presumed to have assented to such Plan, unless he shall, within twenty (20) days from the first publication hereof on April 1, 1931, have filed with the Depositary The Bank of America National Association, 44 Wall Street, New York City, or the Sub-Depositary, Chicago Trust Company, 81 West Monroe Street, Chicago, written notice of his dissent therefrom, and shall within the same time have withdrawn from said Deposit Agreement in accordance with the provisions thereof, which include the surrender of his certificate of deposit properly endorsed in blank and the payment of his pro rata share of the Committee's expenses, disbursements, compensation, obligations and liabilities as determined by the Committee.

Bond holders who have not already deposited their bonds with the undersigned Committee may nevertheless participate in this Plan of reorganization and become parties to the agreement relating thereto and to the Deposit Agreement under which the undersigned Committee is organized by depositing their bonds accompanied by coupons maturing on and after August 1, 1930 with the above named Depositary or Sub-Depositary on or before 3:00 P. M. on May 1, 1931. Failure to so deposit will exclude such bondholders from participation in the Plan except in the discretion of the reorganization committee.

JAMES T. WOODWARD, *Chairman*
HOWARD K. KIRK
GERALD W. PECK
CHARLES A. COOLIDGE, JR.
A. M. MASSIE
Committee

Charles W. Devoy, Secretary, 44 Wall Street, New York, N. Y.
Ropes, Gray, Boyden & Perkins, Counsel.

Atlantic Public Service Associates, Inc.

(Formerly named Atlantic Public Service Corporation)

Fifteen-Year Six Per Centum Gold Debentures

To the Holders of the above mentioned debentures deposited under deposit agreement dated August 1, 1930, and to the Holders of said bonds who have not deposited under said deposit agreement:

The undersigned Committee, pursuant to authority conferred by said Deposit Agreement, has adopted and approved a plan and agreement of reorganization for the reorganization of Atlantic Public Utilities, Inc., and subsidiary companies, including Atlantic Public Service Associates, Inc., dated March 20, 1931, and has filed a copy of said plan and agreement of reorganization with Chicago Trust Company, Chicago, and Hibernia Trust Company, New York City, respectively the depositary and sub-depositary under said Deposit Agreement. The undersigned Committee in accordance with the said Deposit Agreement is mailing notices of its adoption and approval of said plan and agreement to the depositors under said Deposit Agreement.

Holders of said debentures who have not heretofore deposited their said debentures under the said Deposit Agreement may become entitled to the benefits of said plan and agreement of reorganization by depositing their debentures and unpaid appurtenant coupons payable on or after August 1, 1930 with Chicago Trust Company, Chicago, or with Hibernia Trust Company, New York, respectively depositary and sub-depositary under said Deposit Agreement, before 3:00 P. M. on May 1, 1931, or on such later date as the Reorganization Committee may determine. Such holders shall upon such deposit receive in respect of the debentures so deposited a certificate of deposit issued under said Deposit Agreement, and by the acceptance of such certificate of deposit shall be deemed to have assented to said plan and agreement of reorganization and to have waived any and all right of withdrawal given by said Deposit Agreement.

Dated, April 1, 1931.

GERALD W. PECK
FREDERICK A. McCORD
HAROLD E. AUL
ERNO E. PLETCHER
DONALD B. NICHOLS
N. P. ECH
A. V. HOWELL
As the Committee under the aforementioned Deposit Agreement.

William H. Short, Secretary, 111 West Monroe Street, Chicago.
Chapman and Cutler, Counsel, Chicago.

Atlantic Public Utilities, Inc.

Secured Convertible One-Year Gold Bonds, Series A.

To the Holders of the above mentioned bonds deposited under Deposit Agreement dated July 10, 1930, and the Holders of said bonds who have not deposited under said Deposit Agreement:

The undersigned Committee, pursuant to authority conferred by said Deposit Agreement has adopted and approved a plan and agreement of reorganization for the reorganization of Atlantic Public Utilities, Inc. and subsidiary companies, including North American Water Works and Electric Corporation, dated March 20, 1931, and has filed a copy of said plan and agreement of reorganization with Foreman-State Trust and Savings Bank, Chicago, and City Bank Farmers Trust Company, New York City, respectively the depositary and sub-depositary under said Deposit Agreement. The undersigned Committee in accordance with the said Deposit Agreement is mailing notices of its adoption and approval of said plan and agreement to the depositors under said Deposit Agreement.

Holders of said bonds who have not heretofore deposited their said bonds under the said Deposit Agreement may become entitled to the benefits of said plan and agreement of reorganization by depositing their bonds and unpaid appurtenant coupons payable on or after November 1, 1930, with Foreman-State Trust and Savings Bank, Chicago, or with City Bank Farmers Trust Company, New York, respectively depositary and sub-depositary under said Deposit Agreement, before 3:00 P. M. on May 1, 1931, or on such later date as the Reorganization Committee may determine. Such holders shall upon such deposit receive in respect of the bonds so deposited a certificate of deposit issued under said Deposit Agreement, and by the acceptance of such certificate of deposit shall be deemed to have assented to said plan and agreement of reorganization and to have waived any and all right of withdrawal given by said Deposit Agreement.

Dated, April 1, 1931.

N. P. ECH
HAROLD E. AUL
ERNO E. PLETCHER
JAMES G. FISHER
A. V. HOWELL
OTTO KASPAR
C. F. BOAKE
As the Committee under the aforementioned Deposit Agreement.

William H. Short, Secretary, 111 West Monroe Street, Chicago.
Chapman and Cutler, Counsel, Chicago.

North American Water Works and Electric Corporation

Class A Common Stock Without Par Value

To the Holders of the above mentioned stock deposited under Deposit Agreement dated August 1, 1930, and to the holders of said stock who have not deposited under said Deposit Agreement:

The undersigned Committee, pursuant to authority conferred by said Deposit Agreement, has adopted and approved a plan and agreement of reorganization for the reorganization of Atlantic Public Utilities, Inc. and subsidiary companies, including North American Water Works and Electric Corporation, dated March 20, 1931, and has filed a copy of said plan and agreement of reorganization with Foreman-State Trust and Savings Bank, Chicago, the depositary under said Deposit Agreement. The undersigned Committee in accordance with the said Deposit Agreement is mailing notices of its adoption and approval of said plan and agreement to the depositors under said Deposit Agreement.

Holders of said stock who have not heretofore deposited their said stock under the said Deposit Agreement may become entitled to the benefits of said plan and agreement of reorganization by depositing their certificates for said stock duly assigned in blank, with said Foreman-State Trust and Savings Bank, Chicago, depositary, under said Deposit Agreement, before 3:00 P. M. on May 1, 1931, or on such later date as the Reorganization Committee may determine. Such holders shall upon such deposit receive in respect of the certificates of stock so deposited a certificate of deposit issued under said agreement of reorganization for the reorganization of Atlantic Public Utilities, Inc. and subsidiary companies, dated March 20, 1931, and a copy of said plan and agreement of reorganization with Chicago Trust Company, Chicago, the depositary under said Deposit Agreement. The undersigned Committee in accordance with the said Deposit Agreement is mailing notices of its adoption and approval of said plan and agreement to the depositors under said Deposit Agreement.

Holders of said bonds who have not heretofore deposited their said bonds under the said Deposit Agreement may become entitled to the benefits of said plan and agreement of reorganization by depositing their bonds and unpaid appurtenant coupons payable on or after November 1, 1930, with Foreman-State Trust and Savings Bank, Chicago, or with City Bank Farmers Trust Company, New York, respectively depositary and sub-depositary under said Deposit Agreement, before 3:00 P. M. on May 1, 1931, or on such later date as the Reorganization Committee may determine. Such holders shall upon such deposit receive in respect of the bonds so deposited a certificate of deposit issued under said Deposit Agreement, and by the acceptance of such certificate of deposit shall be deemed to have assented to said plan and agreement of reorganization and to have waived any and all right of withdrawal given by said Deposit Agreement.

Dated, April 1, 1931.

C. F. BOAKE
HAROLD E. AUL
CLYDE H. ANDREWS
J. R. KIMBARK
W. E. CHAMBERS
FREDERICK Y. TOY
As the Committee under the aforementioned Deposit Agreement.

William H. Short, Secretary, 111 West Monroe Street, Chicago.
Chapman and Cutler, Counsel, Chicago

Keystone Water Works and Electric Corporation

(Formerly named Keystone Waterworks Corporation)

First Lien 5½% Gold Bonds, Series A and B

To the Holders of certificates of deposit for the above mentioned bonds deposited under Deposit Agreement relating thereto, dated August 30, 1930, and to holders of said bonds who have not deposited bonds under said agreement:

The undersigned committee pursuant to authority contained in said Deposit Agreement has adopted and approved a plan and agreement of reorganization, dated March 20, 1931, of Atlantic Public Utilities, Inc., and subsidiary companies, including Keystone Water Works and Electric Corporation, and has lodged a copy of said plan and agreement with Continental Illinois Bank and Trust Company, Chicago, Illinois, and Guaranty Trust Company of New York, respectively depositary and sub-depositary under said Deposit Agreement, where said plan and agreement may be examined.

Any holder of a certificate of deposit issued under said Deposit Agreement may, in accordance with the provisions thereof, at any time on or prior to May 1, 1931, upon filing with said depositary or sub-depositary under said Deposit Agreement written notice of his dissent from such plan and agreement, and upon surrender to such depositary or sub-depositary of the certificate of deposit duly endorsed in blank, withdraw from said Deposit Agreement upon paying to such depositary or sub-depositary (a) any amount, with interest, which may have been advanced by the undersigned committee in respect of interest upon the bonds represented by his certificate of deposit; and (b) such amount as the undersigned committee may fix as his pro rata share of the expenses and liabilities and obligations of the undersigned committee incurred to the date of such withdrawal; and (c) any and all transfer taxes required by law; and (d) at the election of the undersigned committee such sum as the undersigned committee in its sole and unrestricted discretion, shall fix as the pro rata sum necessary to be paid to obtain the release from any pledge, lien or charge which may have been created by the undersigned committee pursuant to the terms of said agreement of or on the bonds represented by the certificate of deposit surrendered, and/or of or on the pro rata share, as determined by said committee apportionable to said bonds or any other securities or other property held under said agreement. No holder of any certificate of deposit issued under said Deposit Agreement, who shall withdraw therefrom in the manner authorized therein, shall be entitled to any rights or benefits under said plan and agreement of reorganization. Holders of certificates of deposit issued under said Deposit Agreement, who shall not withdraw therefrom in the manner authorized therein on or prior to May 1, 1931, shall be conclusively and finally deemed for all purposes to have irrevocably waived the right of withdrawal thereby given to them, and said plan and agreement shall be binding on all such holders who shall not have so withdrawn, all of whom shall be conclusively and finally deemed for all purposes to have assented to said plan and agreement and the terms thereof whether they shall have received actual notice or not, and shall be irrevocably bound by the same. The holders of such certificates of deposit who shall not exercise said right of withdrawal and who shall become bound by said plan and agreement, will be entitled to the benefits thereof without the issue of new certificates of deposit.

Holders of said bonds who have not heretofore deposited their said bonds under the said Deposit Agreement, may become entitled to the benefits of said plan and agreement by depositing said bonds and unpaid appertaining coupons payable on or after November 1, 1930, under said Deposit Agreement, with the Continental Illinois Bank and Trust Company, Chicago, Illinois, or with Guaranty Trust Company of New York, New York City, respectively depositary and sub-depositary under said agreement, before 3:00 P. M. on May 1, 1931, or on such later date as the reorganization committee may determine. Such holders shall upon such deposit receive in respect of the bonds so deposited certificates of deposit issued under said Deposit Agreement, and by the acceptance of any such certificate of deposit shall be deemed to have assented to said plan and agreement of reorganization and to have waived any and all right of withdrawal given by said Deposit Agreement.

Dated, March 31, 1931.

A. S. CUMMINS
W. B. PRICKITT
RAY L. JUNOD
FRANKLIN J. STRANSKY
CHARLES H. ADAMS
FREEMAN DAY
WALDEMAR DE HILL
As a committee acting under and pursuant to the terms of the aforementioned Deposit Agreements dated August 30, 1930.

Mayer, Meyer, Austrian and Platt, Counsel, Chicago.
C. H. O'Reilly, Secretary, 231 South La Salle Street, Chicago.

Keystone Water Works and Electric Corporation

(Formerly named Keystone Water Works Corporation)

Class A Common Stock Without Par Value

To the Holders of the above mentioned stock deposited under Deposit Agreement dated August 1, 1930, and to the Holders of said stock who have not deposited under said Deposit Agreement:

The undersigned Committee, pursuant to authority contained in said Deposit Agreement, has adopted and approved a plan and agreement of reorganization for the reorganization of Atlantic Public Utilities, Inc., and subsidiary companies, including Keystone Water Works and Electric Corporation, dated March 20, 1931, and has filed a copy of said plan and agreement of reorganization with Chicago Trust Company, Chicago, the depositary under said Deposit Agreement. The undersigned Committee in accordance with the said Deposit Agreement is mailing notices of its adoption and approval of said plan and agreement to the depositors under said Deposit Agreement.

Holders of said stock who have not heretofore deposited their said stock under the said Deposit Agreement may become entitled to the benefits of said plan and agreement of reorganization by depositing their certificates for said stock duly assigned in blank, with said Foreman-State Trust and Savings Bank, Chicago, depositary under said Deposit Agreement, before 3:00 P. M. on May 1, 1931, or on such later date as the Reorganization Committee may determine. Such holders shall upon such deposit receive in respect of the certificates of stock so deposited a certificate of deposit issued under said Deposit Agreement, and by the acceptance of any such certificate of deposit shall be deemed to have assented to said plan and agreement of reorganization and to have waived any and all right of withdrawal given by said Deposit Agreement.

Dated, April 1, 1931.

C. F. BOAKE
HAROLD E. AUL
CLYDE H. ANDREWS
J. R. KIMBARK
W. E. CHAMBERS
FREDERICK Y. TOY
As the Committee under the aforementioned Deposit Agreement.

William H. Short, Secretary, 111 West Monroe Street, Chicago.
Chapman and Cutler, Counsel, Chicago

Keystone Water Works and Electric Corporation

(Formerly named Keystone Water Works Corporation)

First Lien 5½% Gold Bonds, Series A and B

To the Holders of certificates of deposit for the above mentioned bonds deposited under Deposit Agreement relating thereto, dated August 30, 1930, and to holders of said bonds who have not deposited bonds under said agreement:

The undersigned committee pursuant to authority contained in said Deposit Agreement has adopted and approved a plan and agreement of reorganization, dated March 20, 1931, of Atlantic Public Utilities, Inc., and subsidiary companies, including Keystone Water Works and Electric Corporation, and has lodged a copy of said plan and agreement with Continental Illinois Bank and Trust Company, Chicago, Illinois, and Guaranty Trust Company of New York, respectively depositary and sub-depositary under said Deposit Agreement, where said plan and agreement may be examined.

Any holder of a certificate of deposit issued under said Deposit Agreement may, in accordance with the provisions thereof, at any time on or prior to May 1, 1931, upon filing with said depositary or sub-depositary under said Deposit Agreement written notice of his dissent from such plan and agreement, and upon surrender to such depositary or sub-depositary of the certificate of deposit duly endorsed in blank, withdraw from said Deposit Agreement upon paying to such depositary or sub-depositary (a) any amount, with interest, which may have been advanced by the undersigned committee in respect of interest upon the bonds represented by his certificate of deposit

PRICES OF GRAIN SLIGHTLY HIGHER AT MARKET CLOSE

U. S. Commences to Sell Winter Wheat Today.

BY CHARLES MICHAELS.

The March deliveries of grain passed into history yesterday without untoward developments. Trading was largely of an evening up character, and, while the open interest was not large, minor advances were witnessed, with wheat at the top touching 82¾c, the best figure since the middle of January. However, it reacted toward the last and went out ½c higher at 81¾c. March corn was 1¾c higher at the close at 61¼c, while March oats were up ⅝c at 29⅞c, and March rye ⅝c higher at 35⅝c.

May wheat was bought by domestic and foreign shorts and at the extreme showed ½c above Monday's finish, touching 83⅜c. Selling by houses that sometimes act as brokers for government agencies caused a reaction at the last and the close was unchanged at 82¾c. Commencing today the Stabilization corporation will commence to offer its holdings of No. 2 hard winter in the leading markets at a minimum price of 82½c at Chicago and 73¼c at Kansas City, with an advance of ½c per bu every ten days until June 30.

July Wheat Advances.

There was a little pressure on the new crop deliveries of wheat early, due to disappointing cables from Liverpool, but the July acted a little tight, and when shorts and spreaders started to take the July and sell the September the former advanced quickly and went to 1½c over the September, touching 61c on the bulge. Commission houses were on the selling side of the September and it closed unchanged at 59⅜@59⅞c, while the July was 60⅜@60¾c, gaining ⅝c for the day. Trading in the December future will be inaugurated today. There were a few sales yesterday around 3½c over the September.

Reports of a revival in the foreign demand for Manitobas, with sales of around 600,000 bu in all positions, brought in fair buying of futures at Winnipeg, with the close at net gains of ⅝@1c, July being 59c, while the October was 61¼c, the latter being 1½c over Chicago September. Liverpool was unchanged, with July at 62¼c, while Buenos Aires was ⅝@⅜c higher.

Corn Is Unsettled.

Corn market was unsettled, easing early on scattered selling only to advance around 1c from the inside figures and finish ⅝@½c higher on the active months, with May 62⅝@62½c; July, 64⅛@64¼c, and September, 63¼@63⅜c. There was some selling of May against purchases of September by a local house. Final trades were about the top, despite reports of a light shipping demand and purchases of 97,000 bu to arrive, the latter including 85,000 booked from other terminals. The spot basis was steady to ¼c higher, with dry grain wanted, and No. 2 yellow sold as high as May price.

Oats Close Higher.

Commission houses and interests with northwestern connections were on the buying side of oats, and the close was ⅝@¾c higher, with May at 31⅛@31⅜c and July and September at 32c.

Rye was dull and the market somewhat easier, despite the firmness in wheat, the finish being ¼c lower to ⅛c higher on the deferred future, with May 37¼c; July, 39¼c, and September 40½c.

Wheat Prospects Good; Small Loss in Acreage

Condition of winter wheat on April 1 is given as 86.5 compared with 77.4 in April, last year, and a 10 year average of 79.2, by E. H. Miller, the J. E. Bennett & Co. statistician. Condition on Dec. 1, 1930, as given by the government, was 90.3.

"We believe that April 1 is too early to forecast winter wheat production and therefore will make no estimate at this time," Mr. Miller says. "Preliminary reports on probable abandonment of acreage indicate only about 2.5 per cent, compared with 11 per cent last year and usual average of about 11.8 per cent. Should later reports confirm this estimate of light abandonment, we will have slightly over 2,000,000 acres more than harvested last year. Condition in Kansas is unusually high, 92; Oklahoma, 80; Texas, 95. In the soft winter wheat states, from Pennsylvania to Missouri, conditions range from 70 to 92. Wisconsin being the lowest, but with the exception of 77 in Pennsylvania, other states show 81 to 92, the latter for Illinois."

NEW LOW ON BUTTER

Selling pressure in November butter sent the delivery down to a new price level for the year on the Chicago Mercantile exchange yesterday, hedging orders being placed on somewhat unfavorable news, causing a break at ½c to 29¼c. Potato futures were easy and off 1c at the close. Egg futures gained ¾c, buying developing on improved storage news. Sales: Butter, 46 cars; eggs, 81 cars; potatoes, 15 cars. Prices follow:

BUTTER.

	Open.	High.	Low.	Close.	close.
Storage stds—					Prev.
November	29¼	29¾	29¼	29¼	29¾
Fresh standards—					
May	27	27	27	27	28
June	27¼	27¼	27	27	27¾

EGGS.

	Open.	High.	Low.	Close.	close.
Refrig stds—					Prev.
November	24¼	24¾	24¼	24¾	24¾
Standard packed firsts—					
April	21	21¼	20¾	21¼	21

POTATOES.

	Open.	High.	Low.	Close.	close.
Idaho—					Prev.
April	1.78	1.79	1.77	1.77	1.78

TIES, Inc.

and 49,922 shares of Common with a stated value of $4,992,122, $28,237,911. The Plan also con- a Parent Holding Company which ed Common Stock of the First ch Parent Holding Company will isting of 39,853 shares of Prior r value and with a stated value of Class A Preferred Stock with- ated value of $635,850, and 16,135 d Stock without par value with a 104,600 shares of Common Stock ated value of $2,615,000, or a total 92,123. The principal amounts of Trust Bonds of the First Holding and stated values of the Common pany may be increased and the nd Collateral Trust Bonds above ocks may be decreased in accord- s of the Plan and Agreement of ded that the Parent Holding Com- he issued Common Stock of the he Reorganization Committee ex- in outstanding public utility inter- Lien and Collateral Trust 5½% Company and the Common Stock mpany for cash upon consumma- ch interests will thereby acquire g Company and the Parent Hold- operate the properties. he Reorganization Committee that declare the Plan fully operative on proceed immediately to consum-

ontained are subject to and con- d terms set forth in said Plan and on, reference to which it is hereby

GERALD W. PECK, *Chairman,* Emery, Peck & Rockwood Co., Chicago.
JAMES T. WOODWARD, Spencer Trask & Co., New York.
A. S. CUMMINS, H. M. Byllesby & Co., Chicago.
A. E. SITKIN, New York.
E. L. McBRIDE, A. B. Leach & Co., Inc., New York.
REORGANIZATION COMMITTEE.

various notices being given by enting securities dealt with and entioned Plan and Agreement of

dressal and who shall become bound by Plan and Agreement, will be entitled e benefits thereof without the issue of ificates, and

ated, March 31, 1931.

EDWARD L. McBRIDE, HAROLD E. AUL, CHESTER C. LEVIS, GERALD W. PECK, FREDERICK Y. TOY, *As Committee acting under and pursuant to the terms of said Deposit Agreement, dated August 22, 1930.*

lbourne, Stanchfield & Levy, Counsel, w York.

W. Fisher, Secretary, William Street, New York.

Keystone Water Works and Electric Corporation

All Holders of Convertible 6% Debentures, Series A, dated as of December 1, 1927, or Series B, dated as of April 1, 1928, of KEYSTONE WATER WORKS AND ELECTRIC CORPORATION, formerly Keystone Water Works Corporation) who have not deposited their debentures under and pursuant to a Deposit Agreement dated August 22, 1930, should examine the Circular referred to and such holders of such Debentures may become parties thereto as therein provided:

Notice is hereby given that in the exercise of powers conferred upon the undersigned, pursuant to the terms of said Deposit Agreement dated August 22, 1930, the undersigned as such Committee have approved and adopted a Plan and Agreement of Reorganization, dated March 20, 1931, of Atlantic Utilities, Inc., and subsidiary companies including Keystone Water Works and Electric Corporation. A copy of said Plan and Agreement has been lodged with American Trust Company, 135 Broadway, New York City, New York, as Depositary under said Deposit Agreement, and with Foreman-State Trust & Savings Bank, 33 North La Salle Street, Chicago, Illinois, as Sub-Depositary under said Deposit Agreement.

You may become entitled to the benefits of said Plan and Agreement by depositing said debentures and unpaid appurtenant coupons payable on or after October 1, 1930, with said Deposit Agreement with American Trust Company, New York City, New York, or with Foreman-State Trust and Savings Bank, Chicago, Illinois, respectively, as Depositary and Sub-Depositary under said Deposit Agreement, before 3:00 P. M. on May 1, 1931. Upon such deposit you will receive certificates of deposit issued under said Deposit Agreement and the acceptance of such certificate of deposit shall be deemed to have assented to said Plan and Agreement and to have waived any and all rights of withdrawal given by said Deposit Agreement.

Dated, March 31, 1931.

EDWARD L. McBRIDE, HAROLD E. AUL, CHESTER C. LEVIS, GERALD W. PECK, FREDERICK Y. TOY, *As a Committee acting under and pursuant to the terms of said Deposit Agreement, dated August 22, 1930.*

Chicago, March 31, 1931.

1930-'31 WHEAT CARRYOVER 275 MILLION BUSHELS

Estimate by Agriculture Department.

[Chicago Tribune Press Service.]

Washington, D. C., March 31.—[Special.]—The department of agriculture's wheat estimate, announced today, supports previous estimates which indicate that the carry-over of the 1930-'31 crop will be between 275 and 300 million bushels.

Today's estimate of stocks in interior mills and elevators showed a total of 82,840,000 bushels. On March 1 the department reported 160,282,000 bushels held on the farms. Adding these amounts to the 213,366,000 bushels of the department's estimate of the visible supply on March 28 and the estimate of the total amount of wheat in the country becomes 456,488,000 bushels.

Deducting 150 million bushels as the milling requirements between now and the end of the marketing season, and 25,000,000 bushels for spring seeding, and a carry-over of 281,488,000 bushels is left.

The Chicago Board of Trade figures for the visible supply are about eleven million bushels less than those of the department, but a reduction of that amount would still leave a carry-over of 270 million bushels on July 1.

The federal farm board will be forced to take up nearly all of this amount. By July 1 the board winn in all likelihood be holding well over 200 million bushels.

CASH·GRAIN NEWS

Official receipts of grain at Chicago Tuesday: Wheat, 25 cars; corn, 57 cars; oats, 13 cars; barley, 1 car.

Range of cash grain prices in leading markets follow:

WHEAT.

	Chicago.	Kansas City.	St. Louis.
No. 1 red	....	74 @74½	81
No. 2 red	81¾	73½@74	80
No. 1 hd	81¾	72½@75	80
No. 2 hd	....	73 @74	....
No. 3 hd	....	71½@73	....
No. 4 hd	....	70½@72	....

	Chicago.	Winnipeg.	Minneapolis.
No. 1 nor	80	56¾	76⅝@80⅝
No. 2 nor	....	53¾	74⅝@77⅛
No. 3 nor	....	49¾	....
No. 1 d.n	....	....	77⅛@80⅝

	Toledo	Omaha.
No. 2 red	81¾@82¼	....
No. 2 hd	72	....

CORN.

	Chicago.	Kansas City.	St. Louis.
No. 2 mx	60¼	54 @55	....
No. 3 mx	58¾@59½	52¼@54	59
No. 4 mx	57 @57½	50 @51½	....
No. 2 yel	61¼@62	56 @57	61
No. 3 yel	59¾@60½	53½@55¼	59½@60
No. 4 yel	56¼@58½	51¼@53½	58 @58½
No. 5 yel	55	....	....
No. 6 yel	54 @58	....	....
No. 2 wh	62¼@62¾	55 @57	62
No. 3 wh	....	53½@55½	60 @60½
No. 4 wh	....	51¼@53	....

	Milwaukee.	Omaha.	Peoria.
No. 3 mx	58¾	51 @52	....
No. 4 mx	56½	50	....
No. 2 yel	60¾@61¼	53½	58½
No. 3 yel	58¾@57¾	52	57¼@58
No. 4 yel	56¼@57¾	51	....
No. 2 wh	....	55	....
No. 4 wh	....	52	....

	Minneapolis.	Buffalo.	Toledo.
No. 2 yel	56¼@57¼	....	66½@67½
No. 3 yel	53¾@55½	....	64½@65½
No. 2 mx	52½@53½	....	....

OATS.

	Chicago.	Kansas City.	St. Louis.
No. 2 wh	31¾@31¾	32½@33	33¾@33½
No. 3 wh	31 @31¼	32 @32¾	....
No. 4 wh	....	....	32 @32½

	Milwaukee.	Omaha.	Minneapolis.
No. 2 wh	....	....	28½@29½
No. 3 wh	30½	30	27½@28½
No. 4 wh	....	....	25½@27½

	Buffalo.	Toledo.	Peoria.
No. 2 wh	....	35¼@36¼	31

RYE, BARLEY, AND FLAX.

	Rye.	Barley.	Flax.
Chicago	....	37 @57	1.56½
Milwaukee	....	51 @58	....
Minneapolis	32¾@33¾	32 @64	1.48½@56½
Duluth	31¼@34½	29½@48	1.50½@53¾

CLOVER AND TIMOTHY.

Clover—	Cash.	October.
Chicago, 100 lbs	11.75@19.25	....
Toledo, per 60 lbs	13.75@14.00	14.00
Timothy—		
Chicago, 100 lbs	8.25@ 8.75	....

BIDS AND OFFERS

Range of prices on bids and offers, good all day Wednesday, follow:

WHEAT.

	Bids— High.	Low.	Close.	Offers— High.	Low.	Close.
July	60½	59¾	60	61½	61¼	61⅝
Sept	59½	58¾	60½	60½	60¼	60⅝

CORN.

May	62	61⅜	61⅝	62¼	62⅛	62¼
July	63½	63⅛	63⅜	64¼	64¼	64⅝
Sept	62⅝	62¼	62¼	63¼	63⅛	63⅜

OATS.

May	31½	31⅜	31⅜	31¾	31⅜	31⅝
July	....	....	....	32¼	32⅛	32¼

RYE.

May	36¾	36¼	36⅝	38	37⅜	37⅝
July	39	38¾	38¾	....	....	....

GOOD ALL NEXT WEEK.

	Bids— Wheat.	Corn.	Oats.	Rye	Offers— Wheat.	Corn.	Oats.	Rye
May	81¾	58¾	29¾	34½	82¼	59¼	30¼	35¼
July	57¼	60¾	30¼	36¾	58¼	61¼	31	37¼

	Wheat.	Corn.	Oats.	Rye
May	83½	65½	33	41¾
July	64¾	67¼	33	42¾

MARCH 1 WHEAT STOCKS

Available supplies of wheat in the United States on March 1, as estimated from reports to the department of commerce aggregate 451,000,000 bu, or 60,000,000 bu more than last year, and 100,000,000 bu in excess of the average of the last five years.

Stocks in country mills and elevators March 1, which were given to the trade yesterday, showed 18,000,000 bu less than a year ago. The mill and elevator figures, however, do not include any wheat reported to the bureau of agricultural economics at 39 markets or the quantities in merchant mills and attached elevators which report to the census bureau. Comparative stocks for the last five years follow, last six ciphers omitted:

	Country mills and elevators	Farm reserves	Coml. visible	Total
	bu.	bu.	bu.	bu.
1931	82	160	209	451
1930	100	130	161	391
1929	85	151	176	362
1928	75	131	73	279
1927	86	130	56	272
Average	86	140	125	351

ON FOREIGN BOURSES.

LONDON, March 31.—(AP)—Bar silver, 13¼d per ounce; money, 3¼ per cent; discount rates, short bills, 2⅝@2½ per cent; three months, 2⅝ per cent.

PARIS, March 31.—(AP)—Prices improved on the bourse today. Three per cent rentes, 83 francs 30 centimes; five per cent loan, 104 francs 50 centimes. Exchange on London, 124 francs 16 centimes. The dollar was quoted at 25 francs 56¼ centimes.

WORLD'S GRAIN MARKET NEWS

Frequencies of rallies after breaks is creating an impression that for the time being it is not wise to press the short side too strongly on the weak spots, as they develop buying support which brings fair upturns. The trade is in a position to follow any news that may come, but the wide price swings are not to be expected unless something drastic and unlooked for develops. In wheat the bears are favoring sales of September, while in corn sentiment is more mixed, with an increasing disposition to buy on all breaks.

"The wheat situation looks better than it has for a long time. Recent developments indicate that many millers who thought they had supplies sufficient to run until June have discovered that they are actually short of wheat to meet their sales of flour," says a cash handler. "These figures are, in a measure, confirmed by the government report on mill and elevator stocks given out late yesterday showing 82 million bu against 100 million bu last year. Good sales of wheat are being made by the farm board agencies to mills and for export. Within the last few days sales have increased materially. I understand that the farm board agents are not loading out any wheat except that which has been sold," said the cash wheat man. "There have been no track deliveries of wheat in Chicago during March, despite the fact that 9,356,000 bu were delivered, which shows that the elevator people are taking the wheat," he said.

Crop reports on winter wheat condition April 1 will be given out by Chicago statisticians early today. Expectations are for a showing of around 91 to 92.5. In December it was 86.3, and in April, last year, it was 77.4, and the ten year average, 79.2. The Miller-Bennett report issued yesterday makes the condition 86.5.

GRAINS·IN·ALL MARKETS

March Wheat.

	Open.	High.	Low.	Close Mch.31, 1931.	Mch.30, 1931.	Apr.1, 1930.
Chi o..	81¾	82¾	81¾	81¾	81¾	.....
Chi n..	82¼	82¼	81¾	82	81¾	.....

May Wheat.

Chi o..	83	83⅜	82¾	82¾	82¾	1.11¾
Chi n..	84½	84¾	84	84	84	.....
Kan C.	73¾	74⅝	73⅛	74	73¾	1.02⅜
Mnpls..	77⅜	78⅝	77⅜	77⅞	78	1.00
*Dith..	73¼	73¼	73	73	73¼	96⅛
Wnpg..	56⅞	57⅜	56⅝	57⅜	56⅜	1.10¼
Pvrpl..	61	61	60⅝	60⅝	60⅝	1.13½
Bu A..	46	46	45½	46	45⅜	1.05½

July Wheat.

Chicago	59⅜	61	59⅜	60⅜	60¼	1.10
Kan C.	53⅜	54⅛	53¾	54	53½	1.02⅜
Mnpls..	67⅛	68	67⅛	68	67¾	1.06⅞
*Dith..	....	....	....	64⅜	64⅜	97⅜
Wnpg..	58⅝	59⅜	58⅜	59⅛	58¾	1.12⅜
Lvrpl..	62⅜	62⅜	62¼	62¼	62¼	1.13½

September Wheat.

Chicago	59⅜	60	59	59⅜	59⅜	1.12⅜
Kan C.	53⅜	54	53⅜	54	53⅜	.....
Mnpls..	60¼	60⅜	59⅜	60⅜	60½	1.10¾

October Wheat.

Wnpg..	60½	61¼	60¼	61¼	60¾	1.14⅜
Lvrpl..	65	65¼	64⅜	65	65	1.15⅜

March Corn.

Chi o..	59⅞	61⅜	59⅜	61¼	59⅜	.....
Chi n..	60⅜	62¼	60⅜	61⅜	.....	.....

May Corn.

Chi o..	61⅜	62¼	61⅜	62⅜	61⅞	55⅜
Chi n..	62¼	63⅛	62¾	63½	62¾	.....
Kan C.	57⅜	58	57⅜	58	57⅜	81⅜
Bu A..	32⅜	32⅜	32⅜	32¾	32¼	62¼

July Corn.

Chicago	63¾	64¼	63⅜	64¼	63½	87⅜
Kan C.	59¼	59¾	59⅜	59¾	59½	83¼

September Corn.

Chicago	62½	63⅜	62½	63¼	62⅝	88
Kan C.	58⅝	58⅝	58⅜	58⅝	58½	84⅜

May Oats.

Chi o..	29⅞	30⅛	29⅝	29⅞	29½	....
Chi n..	30⅛	31¼	30⅛	31⅛	31	44⅜
Mnpls..	28⅞	29¼	28⅞	29¼	28¾	41⅜
Wnpg..	27⅜	27⅞	27⅜	27⅞	27⅝	52⅜

July Oats.

Chicago	31⅛	32	31⅛	32	31¼	44⅛
Mnpls..	28⅞	29¼	28⅞	29¼	29⅛	41⅜
Wnpg..	27⅜	27⅞	27⅜	27⅞	27⅝	52⅜

September Oats.

Chicago	31⅛	32	31⅛	32	31¼	43

October Oats.

Wnpg..	29⅜	29¼	29⅜	29⅜	29⅜	49⅜

March Rye.

Chi o..	35⅜	35⅝	35¼	35⅝	35	....

May Rye.

Chi o..	37¼	37¼	36⅜	37¼	37⅜	65⅜
Mnpls..	33⅜	33⅞	33⅜	33⅞	34½	68½
Duluth..	33¼	33½	33¼	33½	33⅝	66¼
Wnpg..	30¼	30⅝	30¼	30⅝	30⅝	67

July Rye.

Chicago	39⅜	39⅝	39	39¼	39½	71
Mnpls..	35½	35⅝	35¼	35½	35⅝	69½
Wnpg..	31¼	32½	31¼	32⅜	32¼	69⅞

May Barley.

Mnpls.	33¼	33¾	33⅛	33⅜	33⅜	53¾
Wnpg.	25¼	25⅝	25	25⅜	25¼	49

May Flaxseed.

Mpls	1.53	1.53	1.52½	1.52¾	1.52⅞	2.93
Dith	1.54	1.54	1.53½	1.53⅝	1.54	2.80⅜
Wpg	1.02⅜	1.04	1.02⅜	1.04	1.03⅛	2.50½

*Durum. Exchange, 4.85¾.

PROVISION TRADE SMALL

Business in bellies was larger and in lard smaller yesterday, the latter closing without material change, while bellies were offered more freely and prices averaged lower. Cash trade was slow but a little more export business developed in lard, while domestic trade was light. Expectations are for no material change in lard stocks for the month. Liverpool lard was 3d lower to 6d higher, the former on spot. Exports of lard were 702,547 lbs and of bacon, 426,000 lbs. Hogs were sharply lower at the close with receipts increased materially over a week and a year ago at western packing points. Prices follow:

Clear Bellies.

	High.	Low.	Close Mar.31, 1931.	1931.	Mar.30, 1930.	Apr.1,
May	10.87	10.85	10.85	10.90	.....	
July	11.00	11.00	11.00	11.05	13.15	

Lard.

March	.....	.....	8.92	8.87	.....
May	8.92	8.92	8.92	8.92	10.30
July	9.05	9.05	9.05	9.02	10.55
September	9.20	9.20	9.20	9.17	10.72

ROSIN AND TURPENTINE.

SAVANNAH, Ga., March 31.—(AP)—TURPENTINE—Firm, 47½@50c; sales, 194 casks; receipts, 651 casks; shipments, 26 casks; stock, 9,046 casks. ROSIN—Firm; sales, 1,444 brls; receipts, 2,126 brls; shipments, 1,036 brls; stock, 134,001 brls. Quote: B, $3.00@3.45; D, $3.75@4.15; E, $4.25@4.55; F, $4.50@4.85; G, $4.55@4.90; H, $4.55@5.00; I, $4.55@5.00; K, $4.70@5.20; M, $5.35; N, $5.60; WG, $6.80; WW, $7.40; X, $7.50.

LAMBS REGISTER NOTABLE GAIN; TOP PRICE $9.40

Cattle and Hogs Sell at Lower Figures.

CHICAGO LIVE STOCK

HOGS.

Receipts, 20,000; shipments, 4,500.

Bulk of sales	$7.10@ 8.05
Heavy butchers	7.10@ 7.60
Butchers, 180@250 lbs	7.45@ 8.50
Medium weights	7.75@ 8.00
Heavy and mixed packing	6.55@ 6.80
Rough and heavy packing	6.25@ 6.55
Licht, 160@180 lbs	8.05@ 8.25
Selected, 140@150 lbs	8.15@ 8.25
Pigs, inferior to best	6.25@ 8.10

CATTLE.

Receipts, 7,000; shipments, 2,500.

Prime steers, 1,000@1,500 lbs	$9.00@10.75
Good to choice, 1,050@1,450 lbs	8.00@10.50
Poor to choice, 700@1,000 lbs	6.25@10.25
Yearlings, 750@1,000 lbs	7.00@10.25
Bulk of sales	7.25@ 9.25
Low grade killing steers	5.00@ 6.00
Fat cows and heifers	4.25@ 8.75
Canners and cutters	3.15@ 4.00
Calves, poor to choice	7.00@11.00
Bulls, fair to best	4.35@ 7.00
Stockers and feeders	5.00@ 8.00

SHEEP AND LAMBS.

Receipts, 18,000; shipments, 9,000.

Wethers, poor to choice	$4.25@ 7.00
Ewes, poor to choice	4.50@ 5.00
Yearlings, poor to choice	6.00@ 8.15
Fed western lambs	8.25@ 9.40
Native lambs	8.25@ 9.40
Western shearing lambs	7.75@ 8.50

COMPARATIVE PRICES.

HOGS—Bulk of sales yesterday	$7.10@ 8.05
One month ago	6.75@ 7.40
One year ago	9.40@10.20
Top yesterday, $8.25; average, $7.55.	
CATTLE—Bulk of sales yesterday	$7.25@ 9.25
One month ago	7.25@10.00
One year ago	11.00@13.00
SHEEP—Fed western lambs	$8.25@ 9.40
One month ago	7.50@ 8.50
One year ago	8.50@ 9.40

Top yesterday, $9.40; average, $8.85.

Estimated receipts at Chicago today: Cattle, 9,000; hogs, 20,000; sheep, 10,000.

Cattle and hogs sold slowly at weak to lower prices yesterday, hogs losing almost all of Monday's gains, while the market for fat lambs scored one of the most decided advances of the season. Brisk competition featured the market for lambs and closing sales were highest of the day, all interests paying up to $9.40, the extreme top.

Late sales were only 25c under the highest point of the year and exactly $1.00 above the low spot in January. Lamb receipts are dropping off rather sharply at many of the leading centers. The seven leading western markets during the first two days of this week handled 17,000 fewer than a week ago and 47,000 fewer than a year ago.

Hogs ruled steady to 25c lower, a big share of the day's offerings showing 10@25c loss in mid-session and later, with 200@250 lb averages weakest. The close was more active, when only 20,000 were posted for today in spite of the fact that some of the leading points in the west reported substantial increases in receipts yesterday.

April Hogs Bring $7.65.

Medium weight hogs for delivery during the first half of April were sold at $7.65 on the futures market yesterday. Lightweights for April delivery were bid $8.00 and offered at $8.50, while May light were bid $8.25 and offered at $8.50. September light were bid $8.50 and offered at $9.00. Heavy grades for next September delivery were offered at $9.00 and bid $8.75. On the "to arrive" market lightweights for today's delivery were bid $8.00, mediums were bid $7.50 and heavy $7.25.

Although cattle receipts were only moderate on yesterday's market, available supplies exceeded immediate requirements and buyers gained control soon after the opening. Steers ruled weak to slightly lower. Butcher stock was fairly active and about steady. Prime weighty steers were absent. A small lot of choice 1,166 lb averages reached $10.50, while a carload averaging 1,370 lbs sold at $10.35. The bulk had to go at $7.25@9.25. Calves tumbled $1.00 near the close of the market when a big share of the day's offerings changed hands.

SUGAR.

NEW YORK, March 31.—(AP)—SUGAR—Raw, was unchanged today at 3.33c for spot duty paid. Early gains in raw futures as a result of Cuban or European buying, were not maintained and were followed by reactions with the market closing net unchanged to 2 points higher. Approximate sales, 29,000 tons. Prices follow:

	High.	Low.	Close.	Prev. close.	Last year.
May	1.31	1.35	1.31	1.32	1.31
July	1.39	1.44	1.39	1.40	1.39
September	1.47	1.51	1.47	1.48	1.46
December	1.55	1.60	1.55	1.56	1.55
January	1.57	1.58	1.57	1.57	1.57
March, '32	1.63	1.68	1.63	1.64	1.63
1932	1.63	1.68	1.63	1.64	1.63

There was no change in refined prices, with all refiners listing at 4:50c for fine granulated.

HIDE FUTURES

Trading in futures on the New York Hide exchange was active. The market closed 5 to 20 points lower. March set a record for one month's trading on the Hide exchange with a total of 96,000,000 lbs sold. The previous record for one month's trading occurred during October, 1930, when 51,360,000 lbs were sold. Total sales, 3,760,000 lbs. Prices follow:

	High.	Low.	Close.	Prev. close.
May	10.25	10.15	10.25	10.30@10.50
Sept.	11.70	11.55	11.65@11.66	11.65
Dec.	12.95	12.80	12.80@12.90	13.00

CURTAILS OPERATIONS.

Operations of the American Steel Foundries have been curtailed to a two day a week basis.

COTTON LOSES EARLY GAINS

Cotton markets developed strength during the morning yesterday, only to lose it later in the day. Good support, with small offering, combined with the Wrigley offer to accept cotton from the south, was the basis for the strength, the south leading the buying. Prices moved up 5@6 points at the best. At the close futures in Chicago and New York were unchanged to 5 points lower, with New Orleans 3@5 points lower. Spots were unchanged in New York at 10.70c, with New Orleans off 5 points to 10.45, the same as Houston, with Galveston 10.60c, Liverpool was unchanged to 1 point higher at the close, with sales of 7,000 bales.

Trade review says the world has used more foreign than American cotton the first half of this year. The domestic mill situation is unchanged, although in the east mills seem to be absorbing more cotton and doing a fair business. Prices follow:

CHICAGO MARKET.

	High.	Low.	Close.	Prev. close.	Last year.
May	10.90	10.78	10.78	10.81	16.32
July	11.13	11.02	11.02	11.05	16.46
October	11.43	11.33	11.33	11.38	16.00
December	11.63	11.52	11.52	11.52	16.08
January	11.61	11.60	11.60	.....	.....

NEW ORLEANS MARKET.

	High.	Low.	Close.	Prev. close.	Last year.
May	10.80	10.68	10.68	10.74	16.24
July	11.03	10.93	10.93	10.97	16.35
October	11.36	11.25	11.25	11.28	15.88
December	11.53	11.42	11.42	11.45	15.96
January	11.52	11.50	11.50	11.53	16.01
March	.....	.....	11.66	11.68	.....

NEW YORK MARKET.

	High.	Low.	Close.	Prev. close.	Last year.
May	10.79	10.68	10.68	10.71	16.40
July	11.05	10.93	10.93	10.95	16.58
October	11.35	11.23	11.24	11.26	16.12
December	11.53	11.43	11.43	11.44	16.18
January	11.62	11.51	11.52	11.52	16.30

OFFICIAL WEATHER FORECAST.

The official forecast for today and tomorrow and yesterday's table of records follow:

Indiana—Rain Wednesday, followed by partly cloudy at night; Thursday generally fair and somewhat warmer.

Lower Michigan—Increasing cloudiness, possibly some rain or snow in southeast portion Wednesday; Thursday partly cloudy; not much change in temperature.

Upper Michigan — Increasing cloudiness Wednesday and Thursday; slightly warmer Wednesday night.

Wisconsin—Partly cloudy Wednesday and Thursday; slowly rising temeprature.

Place of observation.	Temp. 7 p. m.	Highest today.	Lowest last night.	Precipitation 24 hours.
State of weather.				
March 31, 1931, 7 p. m.				
Central time.				
East central states—				
Alpena, clear	30	38	18	.....
Cairo, rain	40	42	42	.02
Chicago, cloudy	36	38	33	.....
Cincinnati, rain

HAROLD TEEN—THE CHISELERS THREE

WANTED—MALE HELP.
Salesmen, Solicitors, Etc.

A LARGE CHICAGO
DRY GOODS JOBBER
WANTS
AN EXPERIENCED
DRY GODDS SALESMAN.

Not over 40 years old, one with South Side following preferred.

State experience, nationality, and salary expected, in first letter.

Address T H 513, Tribune.

AA NO. 1
SALES OPPORTUNITY.

We have immediate openings for successful experienced automobile salesmen. Regardless what line you may now be selling, or have sold recently, you cannot afford to overlook this real opportunity to make a permanent connection with a live wire organization selling the most popular automobile in the field just below the medium low priced class.

Our line is definitely headed for third place in national registrations. Real money-making openings exist right now in every community in Cook county. Apply any morning between 9 and 11 a. m. Ask for W. S. Farrant.

COMMUNITY MOTORS, INC.
235 E. 33D-ST.

A-A-A
WORK AND MONEY

for 5 men who really want to work. We do not know whether or not you have ever sold before; our plan of selling can be mastered by the average man. You are taught to earn while learning. Advanced commission and bonus, about $35 per week to start.

Experienced men now making $75 and more per week. Big national advertising campaign announcing our STARTLING NEW PRODUCT is now appearing in leading magazines. If you want permanent work and money, call to day between 9:30 a. m. and 4 p. m. See Mr. Taylor, Room 1002, 75 E. Wacker-dr.

AAA SALESMAN.

Strong million dollar Chicago corporation has opening for a man, age 25 to 45, with successful sales record. A proposition that will stand the closest investigation. Liberal compensation and definite future for high grade man. See Mr. O'Brien, 10-12 or 1-3. Rm. 2040, 208 S. La Salle-st.

A GOOD OPPORTUNITY.

For 4 reliable men who are willing to work for a permanent position assisting sales manager to contact dealers. 185 N. Wabash-av., Room 1021.

A GROWING CO.

Want 2 factory representatives with cars; good earnings to start. R. 1388, 35 E. Wacker-dr. Interviews 9-12. Mr. Olsen.

A POLISH SALESMAN

with car. Married. Unusual opportunity; permanent connection for hard worker. City work. Room 106, 160 E. Illinois-st.

A1 SALESMEN (2) WANTED

with pep and punch, seeking a real position on road; should immediately see manager 208 W. Washington, Room 1822.

ADVERTISING SALESMAN.

Something new; easy to sell. Leads furnished. Phone Mr. Drury, Haymarket 4023.

ADV. AND SPECIALTY SALESMEN—WITH or without cars; real work; real money for real men. Apply Morrison Hotel lobby, 10-12 a. m. and 2-4 p. m. Ask for Weston.

AMBITIOUS MEN
OF SOUND CHARACTER.

We have places for a few men who are willing to build a future on a trust program through hard work. Selling experience is not essential. Honesty of purpose is required. Phone Central 4022 for appointment or come to suite 326, 80 N. La Salle-st., from 9 to 12.

An Excellent Opportunity

is offered to salesmen to represent

Westinghouse Refrigerators

in metropolitan Chicago. Business men who love outdoor sales work and prove their worth will be chosen for advanced positions at an early date. We want high caliber men with sales ability to sell the finest electric refrigerator on the market.

Previous refrigeration experience not necessary. Training starts Thursday, April 2d.

Frank Johnson-Sons-Co., Inc.,
4TH FLOOR BUILDERS BLDG.

Are You Looking for Work?

Salary after 1st wk. if qualify. West Side men—positively do not apply unless you mean business. 4847 W. 22d-st.

AT ONCE.

Three intelligent, neat appearing men who desire permanent connection with national organization; must be willing to work 8 hours a day and start at our terms. This means about $40 per week to start. If you mean business call 1000 Lytton Building. Employment Manager. Room 618, 203 N. Wabash-av.

ATTENTION, SALESMEN!

Large, young corp. can use capable men, gentlips, for a special work on road that will earn $100 per week and up; no selling; steady. Call 4416 N. 173 W. Madison, Chicago.

Automobile Salesman

to sell the popular Chevrolet line. Experience not necessary. This is a wonderful opportunity for a man who will work. Mr. Herold, Keenan Chevrolet Sales, 6328 W. 22d-st.

AUTO SALESMEN.

Nash dealers, exclusive in South Shore and Woodlawn, has openings for 2 additional salesmen and buyer of increase in territory. If you can qualify, we have the proposition. See Mr. Ruby, 7158 Stony Island-av.

BIG OPPORTUNITY
Specialty Salesmen

A well rated, established manufacturing concern, doing an international business, requires the services of 3 men who have a background of past success in the selling field where the resistance is above the average.

Men who are accustomed to large earnings and can prove it, and who are looking for a permanent connection with a real firm, where personal initiative, high ability and confidence in themselves, and who can sell a business proposition on first call will have an opportunity to earn large incomes. Drawing account against commission.

Only men between thirty-five and fifty years of age, who can qualify and prove past record of success, and who can qualify for a surety bond, will be considered. Salesmen owning a car will be given preference.

Apply in person at Room 1712, 230 N. Michigan-av., between 9:30 a. m. and 2 p. m.

BOOK SALESPEOPLE

to represent the new World Book Encyclopedia. New plan of sale: club work. Thousands of leads; no house to house canvass. Call MR. HAYES at Sunerior 4760 for appointment.

BUILDING CONTRACTOR WANTS SALESMAN; experienced selling and estimating remodeling; attractive offer. Abedor Constr. Co., Wentworth 7170, 6842 Wentworth-av.

CHEVROLET SALESMEN

are making money. You can, too, if you join us. Good floor plan. No experience necessary. Will train you. See Koenig, 9 a. m. to 9 p. m. Durst Chevrolet Sales, 1147 W. Jackson-blvd. Hay. 7820.

Club Membership Campaign

We can use 6 men, with or without sales experience, to sell Biltmore Country Club nonassessable memberships. Class A leads; financial cooperation to those qualifying. Must have good appearance. Car owners preferred. Open 1100, 37 S. Wabash.

COMMONWEALTH EDISON COMPANY

has openings in appliance sales work for reliable, neat appearing young men. Men selected will be trained. See Mr. Hallett, 9 a. m. to noon only, Room 1035, 128 S. Clark-st.

COUPON AGENTS — EXP. IMPORTANT. See Youngberg, 23 E. Jackson, Rm. 706.

DUE TO AN EXPANSION

in our sales force we will need 2 or 3 salesmen to assist the manager of our South Side office. Men with cars preferred. Apply 1156 W. 63d-st.

FIVE YOUNG MEN

of neat appearance to take orders for large mfg. company. No selling experience necessary. Apply 8-12 a. m. 5600 W. Roosevelt-rd.

FIVE MEN

with selling ability, $10 to $50 a day. PARKWELL, 176 W. ADAMS, ROOM 1027.

WANTED—MALE HELP.
Salesmen, Solicitors, Etc.

Electric Refrigeration

One of the largest and oldest manufacturers of electric refrigerating machines will add 50 men to its sales organization immediately.

"Live wires" can earn large commissions. In addition a bonus will be paid to producers.
Definite territory assigned. Supervisors will help close sales. Experience not necessary.

Come to our show room THURSDAY EVENING, APRIL 2, AT 7:30 P. M. and learn full particulars.

160 E. Illinois St.
1 block north of Tribune Tower.
Copeland Refrig. Co.

EXPANSION PROGRAM
2 MANAGERS,
Sales Executive Assistant,
4 Telephone Salesmen,
5 Salesmen, experienced,
4 Men with Cars.

Spring sales campaign starting April 1. Leads, commission, bonus, promotions. Interview 9 a. m. to 9 p. m. Call room 1100, 37 S. Wabash. State 5041.

FIVE DAY WEEK.

GOOD PAY TO MAN WITH CAR. Must be free to travel 5 days a week. Apply today only.
ROOM 1050, 10 S. LA SALLE.

Food Products Salesmen

To sell food products which we manufacture to hotels, restaurants, institutions, and hospitals; for south side of Chicago. Also one for Minnesota and Dakota. Salary to start $150 per month and expenses; liberal advance as soon as justifiable. Applicants must have car. State age, previous selling experience, and compensation received, also whether married or single. Address A B 559 Tribune.

FORD SALESMAN—APPLY STRATFORD MOTOR SALES, 708 W. 63d-st.

FOREIGN SPEAKING SALESMEN—AT once, for special work in Chicago district. Must be over 25 with good ref. Draw, acct. $50 per week. Call after 10:30 a. m. at A. CARSELLO, Rm. 510, 69 W. Washington-st.

INSURANCE MEN.

An unusual selling plan contacting bona fide cash income. Call or write. L. A. Breskin, 221 N. La Salle.

MAGAZINE SALESMEN.

Experienced men only, city or road work, on new attractive club offers, time plan, paying maximum commissions. See Mr. Farkus, 508 S. Dearborn-st., Rm. 1135.

MEN—WITH CARS, TO DEMONS. AUTO radio; good commission, easy sales; demonstrating outfit installed in your car without any money down.
World Battery Co., 1241 S. Michigan-av.

MEN—(4) WILL BE GIVEN RARE OPPORtunities, permanent employment; must have some selling experience, good appearance; not over 28. Apply forenoon only at Northwest Wet Wash Laundry, 2500 Fullerton-av.

MEN—TO SELL HOUSEHOLD UTILITIES; steady positions. Utilities Sales Corp. Call Rogers Park 2414 for appointment.

MEN—(10) TO ONCE; SPECIAL PLACEment work; easy to handle; good pay. Apply Mr. Sweezy 2234 Geneva-terr.

MEN—5, TO SELL SYSTEM OF TREATments to barber and beauty shops; millions sold; unique work. 3147 W. Lake-st.

MEN—3 CLOSERS, LEADS ONLY. HOSIERY, lingerie. Absolutely new plan. Must be neat. 9:30 a. m. sharp. R. 716, 80 W. Wash.

MEN—WITH CARS,
1ST FLOOR, 2114 LAWRENCE-AV.

PHONE SALESMAN—EXP.; GD. VOICE and refs. essential. Seeley 1096.

PRINTING SALESMAN

Doing a sizeable volume of sales will be offered an opportunity by one of Chicago's most modern and efficient printing organizations to greatly increase his earnings and serve his clientele better. We invite interviews with successful salesmen.
WALLACE PRINTING CO.,
511-31 S. SANGAMON-ST.

RADIO SALESMEN.

Experienced, high class men, to sell to dealers new product; good commissions. Schultze Resin Mfg. Co., 3440 Lincoln-av.

REAL ESTATE SALESMEN
for our Edgebrook development.
GUILBERT & McDONNELL
6505 SHERIDAN-RD. SHELDRAKE 8300.

SALESMEN—CAN YOU DO WHAT OTHER beginners are doing in the grape products industry? If so, your worries are over forever; ask to see the size of their commission checks.
Suite 1916. 201 N. Wells.

SALESMEN—IF YOU ARE OF AVERAGE intelligence and think you can sell the highest type of securities we will make you an attractive and liberal offer; state complete qualifications in confidence for appointment. 33-35 Tribune.

SALESMEN—THERE IS NO RIDDLE.
Our sales are due to our methods.
GEORGE F. SIXON & CO., 37 W. Monroe.

NORMAN ALEXANDROFF.

SALESMEN — EXPERIENCED IN CALLING on the medical and dental professions; capable persons can make from $75 to $100 the week. Give age, experience, address, and phone. Address L 218, Tribune.

SALESMEN—(2) AGGRESSIVE MEN WILL be trained to do an unusual kind of work; earnings $60 weekly; nothing to sell; no samples to carry; must be neat and pleasing personality. Room 312, 218 S. Wabash.

SALESMEN — (6), HIGH PRESSURE, TO sell the intangible; will advance comm. and travel expenses to enlist right type; real opportunity for men with cars. 138 W. Randolph. Room 816.

SALESMEN—WITH DIRECT SELLING EXperience can connect profitably with us. Immediate returns. Room 2246, 185 W. Wacker-dr.

SALESMEN—NEW YORK LIFE INSURANCE Co. has an opening for a man, 24-45, ambitious to make better than av. success; exp. unnec. See W. P. Ollman, Rm. 611, 105 W. Monroe.

SALESMEN,

Exp. for selling batteries; with cars pref. Ellis Battery Shop, 1351 E. 79th-st.

SALESMEN WANTED.

Expense advanced. Part or full time. Open day and eves. Refs. req. 3255 Ogden-av.

SALESMEN—TO SELL GROC. DIR. TO cons.; no exp. nec. Double prem. deal; guar. anual. earn. $30-11 a.m., 2300 Archer-av., 1st fl., or 1:30-4 p. m. 34577 N. Clark.

SALESMEN — AVERAGE ABILITY; NO selling; $20 daily. 675 Transportation Building.

SALESMEN—TO SELL EXTERMINATING materials. Big com. Scientific Exterminating Co., 3012 Sheffield-av.

SALESMEN—WE HAVE A FEW CHOICE leads; no exp. nec.; good auto or truck. Call 1-4 p. m. Wednesday, 3031 S. Michigan.

SALESMEN — STEADY INCOME GUARANteed. Call at our office, 3 to 3 p. m. 2307 Archer-av.

SALESWOMEN—HIGH GRADE FOR CITY work. Commission basis. Give age and qualifications. Address T E 377, Tribune.

SALESMEN—EARN EXTRA MONEY. TAKE orders for stationery and tickets; no delivering. PHOCEAS CORP., 209 S. STATE. 17TH FLR.

SALESMEN—SELL NORTH AMERICAN Trust Shares. See Mr. Hewitt, Wittbold Securities Co., 134 S. La Salle, Rm. 810.

SALESMEN—CHICAGO AND OUT OF town territory. $5.75 line dresses; must have following. Address T H 337, Tribune.

SALESMEN—IF YOU ARE EARNING LESS than $10,000 per year see Harmon Wagner, 2nd vice pres. National Realty Trust, 207 Marquette Bldg.

SALESMEN—ELEC. REFRIGERATOR EXperienced; reference; new territory; must act up; 4 to 6 p. m. 6230 S. Kedzie-av.

SALESMEN — CHICAGO AND VICINITY; sales experience necessary. Apply 2230 N. Western-av.

SALESMEN—YOUNG, SINGLE, TO REPRESent large manufacturer, plumbing fixtures, calling on plumbing supply jobbers; must be resident or former resident of St. Louis; headquarters 4 St. Louis; territory also includes Kansas, Nebraska, and Iowa; unusual opportunity. HARKER 1920 Clybourn-av.

SALESMEN—EXP. WITH CARS, WILL reap $ to reward; dwr. acct. and liberal com.; highly rated mfg. has developed complete new line of paint spraying guns and equip.; revolutionary in performance, speed and low cost. Give age, exp. in detail. Address T J 241, Tribune.

SALESMEN — WE HAVE A QUICK SELLing specialty with timely appeal; want sales representation in Aurora, Joliet, Elgin, Gary, Waukegan, and through metropolitan area. Call or write MR. MOLLAN, Rm. 806, 120 N. La Salle-st.

SALESMEN — SCREW-HOLDING SCREW drivers; Non-magnetic. Remove, insert screws in inaccessible places! Factory men, garages, electricians, carpenters, mechanics, auto. radio owners buy on sight! Free trial! Factory, 5400 Spring Lane, Boston, Mass.

SALESMEN — SOMETHING NEW; SELLS for one dollar. You keep the $1. Room 614, 5 S. Wabash.

SOUTH SIDE

Three men wanted immediately for our South Side retail department; year round permanent positions, with good pay. Apply at office, ready for work, Room 8, 6217 South Halsted-st.

SOLICITORS — MEN OR WOMEN; MUST have automobile; work strictly commission. Address P P 308, Tribune.

TELEPHONE SALESMEN—3,
for charitable campaign. 2234 Geneva-terr.

UNDERWEAR SALESMAN.

Resident man to cover entire state of Illinois with outstanding popular priced line of ladies' rayon and silk underwear [priced right]. Will only consider man who has experience in this line and can prove record of large volume business. No objection to non-conflicting side line. Strictly commission basis. State references and experience in first letter. Box 771, Real Service, 15 E. 40th, New York.

WANTED

A few more men familiar with city for outside work. Men selected will be given field training. Excellent opportunity for promotion. See Mr. Hugel, 9 a. m. to noon only. 140 S. Dearborn-st.,
Room 1221 Marquette Bldg.,
Commonwealth Edison Company.

WE WANT 15 MEN.

This is a frank ad. The Chicago office of a life insurance company with approximately nine hundred million of insurance in force is badly in need of qualified, able men to present the annuity or investment side of the business. These investments are guaranteed as to principal, interest, and market value. This is not life insurance. Complete, separate field plans provided. A sales meeting explaining the opportunities of this plan is open to anyone possessing the qualifications, 1153, 222 W. Adams-st, at 2:30 p. m. Thursday, April 2.

Wholesale Grocery Salesman

Experienced, to call on the better retail grocers, West Side, including suburbs, selling high class line pickles and preserves; must own and maintain automobile; good salary for right man.
Address T N 345, Tribune.

YOUNG MARRIED MAN

with car, for city sales work. Apply 9:30 to 11 and 1 to 3 at 14107 Merchandise Mart.

2 AMBITIOUS SALESMEN.

We have openings for 2 clean cut men who would like to permanently connect with large public utility in new money making field. Apply today, 9 a. m. to noon, 5600 W. Roosevelt-rd. MR. FRUSSING.

Miscellaneous.

MEN — 5, NEAT APPEARING: STEADY work; fair pay to start; no exp. necessary. JOHNSON PRODUCTS CO., 336 W. 63d-st.

MGR.—FAMOUS S. AMER. DANCING CPLE. des. responsible man able to hdle. booking and adv.; exhib. shown first time in this country. Address M 563, Tribune.

COLORED MEN—8

For special Work. Apply Wednesday; start Thursday. 3240 Cottage Grove-av.

MAN—YOUNG, 21 YRS. OF AGE, TO DRIVE laundry route and do soliciting. Cash bond for collec. and ref. req. Apply today only. 4435 N. Western-av.

MEN—3, WITH CARS, TO ESTABLISH doughnut routes. Apply after 1 p. m. at 4223 W. North-av.

MAN—YOUNG, TO LEARN MEN'S FUR. dressing and employment office, 9-12. Rm. 1741, 330 S. Dearborn-st.

5 NEAT INTELLIGENT MEN, 23 TO 30; light, pleasant work calling on homes, 8 to 10 a. m. 179 W. Wash. Room 606.

MEN—3 TO LIVE IN CITY AT ONCE WITH traveling managing man; liberal commission. Room 800, 37 S. Wabash-av.

JUNIOR SALESMAN—NOT OVER 24, TO assist manager in field. MR. WALD, Room 803, 30 N. Wash.-inesten.

MAN AND WIFE—EXP. COOK AND HANDY houseman. Must have good reference. Own room and bath. Dorchester 4528.

MAN — BETWEEN 20-40, TO SPEND 3 days in trades for sales work. Phone for appmt. Village 7030.

PAINTER, DECORATOR—UNION; PART time work for rent of 4 room apt. Ravenswood. Phone Randolph 5004.

MAN—PART OR FULL TIME WORK. AP. ply 1307 Corn. Exch. Bldg., between Finance Corn. Suite 1848, 1 N. La Salle-st.

MEN—2 OPENINGS FOR NEAT APPEARing young men in shirt dept.; permanent. Apply 9-11 a.m. 221 W. Randolph.

DRIVER SALESMAN—BEVERAGE ROUTE; GIVE PHONE AND ALL DETAILS. Address T N 344, Tribune.

MEN—TWO NEAT APPEARING; STEADY year round work; unlimited future; about $50 week to start. 1244 E. 63d. Room 10.

MAN — YOUNG; OUTSIDE SALES WORK; must be exp.; salary, comm. Apply from 10-2. 137 N. Dearborn, R. 817.

MAN—YOUNG; PLEASANT WORK; GOOD pay; not approved and refs. required. Apply 8 to 12, 36 S. State. Room 1.

MAN—20 TO 25, NEAT; PERM. POSITION. After 10 a.m., R. 236, 8 W. Madison. Oak Pk.

MAN—YOUNG, INTELLIGENT, NEAT AP. pear., ref. req. 3033 Belmont. 10 a. m.

MAN—TO WORK OUTSIDE; EASY WORK; gd. pay; must have car. Cal. 3232.

MEN—CAN EARN $3 A DAY.
1821 WELLINGTON-AV.

RECENT H. S. GRAD., PERM. WK. SAL. Apply 10 a. m. Rm. 1020, 390 S. Wells.

WANTED—MALE HELP.
Salesmen, Solicitors, Etc.

SALESMEN.

The only institution of its kind in the world with headquarters in Washington, D. C., is building a national sales force. We require 3 high grade men, experienced in presenting a real worth while proposition to important executives. Men accustomed to earning over $5,000 per year preferred. Very liberal commission and bonus arrangement plus opportunity for managerial position, after 6 months' selling period. Write fully about yourself in first letter.
ADDRESS TC 570, TRIBUNE.

SALESMEN—WE NEED SEVERAL HARDhitting salesmen to round out our sales force; men with furnace, oil burner, washing machine, sewing machine, vacuum cleaner exp. will find this a profitable and permanent connection. You get a thorough training and the co-operation of an exp'd closer; we want men of good personality and neat appearance; a reliable, long estab. company with a sales force of real producers. Big unit of sale and liberal compensation. A car is an asset but not essential. Call in person. Room 19, 4003 W. Madison-st.

SALESMEN.

THE MINNEAPOLIS HONEYWELL REGULATOR COMPANY are interested in hiring three or four salesmen with good records to sell an exceptionally good summer specialty.

We train you and give exceptionally good field co-operation. Apply Rm. 672, North Section, Wrigley Bldg.

SALESMAN—YOUNG, SINGLE, TO REPRESent large manufacturer, plumbing fixtures, calling on plumbing supply jobbers; must be resident or former resident of St. Louis; headquarters 4 St. Louis; territory also includes Kansas, Nebraska, and Iowa; unusual opportunity. HARKER 1920 Clybourn-av.

SALESMEN—EXP. WITH CARS, WILL reap $ to reward; dwr. acct. and liberal com.; highly rated mfg. has developed complete new line of paint spraying guns and equip.; revolutionary in performance, speed and low cost. Give age, exp. in detail. Address T J 241, Tribune.

SALESMEN — WE HAVE A QUICK SELLing specialty with timely appeal; want sales representation in Aurora, Joliet, Elgin, Gary, Waukegan, and through metropolitan area. Call or write MR. MOLLAN, Rm. 806, 120 N. La Salle-st.

SALESMEN — SCREW-HOLDING SCREW drivers; Non-magnetic. Remove, insert screws in inaccessible places! Factory men, garages, electricians, carpenters, mechanics, auto. radio owners buy on sight! Free trial! Factory, 5400 Spring Lane, Boston, Mass.

SALESMEN — SOMETHING NEW; SELLS for one dollar. You keep the $1. Room 614, 5 S. Wabash.

SOUTH SIDE

Three men wanted immediately for our South Side retail department; year round permanent positions, with good pay. Apply at office, ready for work, Room 8, 6217 South Halsted-st.

WANTED

A few more men familiar with city for outside work. Men selected will be given field training. Excellent opportunity for promotion. See Mr. Hugel, 9 a. m. to noon only. 140 S. Dearborn-st.,
Room 1221 Marquette Bldg.,
Commonwealth Edison Company.

WE WANT 15 MEN.

This is a frank ad. The Chicago office of a life insurance company with approximately nine hundred million of insurance in force is badly in need of qualified, able men to present the annuity or investment side of the business. These investments are guaranteed as to principal, interest, and market value. This is not life insurance. Complete, separate field plans provided. A sales meeting explaining the opportunities of this plan is open to anyone possessing the qualifications, 1153, 222 W. Adams-st, at 2:30 p. m. Thursday, April 2.

Wholesale Grocery Salesman

Experienced, to call on the better retail grocers, West Side, including suburbs, selling high class line pickles and preserves; must own and maintain automobile; good salary for right man.
Address T N 345, Tribune.

YOUNG MARRIED MAN

with car, for city sales work. Apply 9:30 to 11 and 1 to 3 at 14107 Merchandise Mart.

2 AMBITIOUS SALESMEN.

We have openings for 2 clean cut men who would like to permanently connect with large public utility in new money making field. Apply today, 9 a. m. to noon, 5600 W. Roosevelt-rd. MR. FRUSSING.

Miscellaneous.

MEN — 5, NEAT APPEARING: STEADY work; fair pay to start; no exp. necessary. JOHNSON PRODUCTS CO., 336 W. 63d-st.

MGR.—FAMOUS S. AMER. DANCING CPLE. des. responsible man able to hdle. booking and adv.; exhib. shown first time in this country. Address M 563, Tribune.

COLORED MEN—8

For special Work. Apply Wednesday; start Thursday. 3240 Cottage Grove-av.

MAN—YOUNG, 21 YRS. OF AGE, TO DRIVE laundry route and do soliciting. Cash bond for collec. and ref. req. Apply today only. 4435 N. Western-av.

MEN—3, WITH CARS, TO ESTABLISH doughnut routes. Apply after 1 p. m. at 4223 W. North-av.

MAN—YOUNG, TO LEARN MEN'S FUR. dressing and employment office, 9-12. Rm. 1741, 330 S. Dearborn-st.

5 NEAT INTELLIGENT MEN, 23 TO 30; light, pleasant work calling on homes, 8 to 10 a. m. 179 W. Wash. Room 606.

MEN—3 TO LIVE IN CITY AT ONCE WITH traveling managing man; liberal commission. Room 800, 37 S. Wabash-av.

JUNIOR SALESMAN—NOT OVER 24, TO assist manager in field. MR. WALD, Room 803, 30 N. Wash.-inesten.

MAN AND WIFE—EXP. COOK AND HANDY houseman. Must have good reference. Own room and bath. Dorchester 4528.

MAN — BETWEEN 20-40, TO SPEND 3 days in trades for sales work. Phone for appmt. Village 7030.

PAINTER, DECORATOR—UNION; PART time work for rent of 4 room apt. Ravenswood. Phone Randolph 5004.

MAN—PART OR FULL TIME WORK. AP. ply 1307 Corn. Exch. Bldg., between Finance Corn. Suite 1848, 1 N. La Salle-st.

MEN—2 OPENINGS FOR NEAT APPEARing young men in shirt dept.; permanent. Apply 9-11 a.m. 221 W. Randolph.

DRIVER SALESMAN—BEVERAGE ROUTE; GIVE PHONE AND ALL DETAILS. Address T N 344, Tribune.

MEN—TWO NEAT APPEARING; STEADY year round work; unlimited future; about $50 week to start. 1244 E. 63d. Room 10.

MAN — YOUNG; OUTSIDE SALES WORK; must be exp.; salary, comm. Apply from 10-2. 137 N. Dearborn, R. 817.

MAN—YOUNG; PLEASANT WORK; GOOD pay; not approved and refs. required. Apply 8 to 12, 36 S. State. Room 1.

MAN—20 TO 25, NEAT; PERM. POSITION. After 10 a.m., R. 236, 8 W. Madison, Oak Pk.

MAN—YOUNG, INTELLIGENT, NEAT AP. pear., ref. req. 3033 Belmont. 10 a. m.

MAN—TO WORK OUTSIDE; EASY WORK; gd. pay; must have car. Cal. 3232.

MEN—CAN EARN $3 A DAY.
1821 WELLINGTON-AV.

RECENT H. S. GRAD., PERM. WK. SAL. Apply 10 a. m. Rm. 1020, 390 S. Wells.

WANTED—MALE HELP.
Miscellaneous.

AMBITIOUS YOUNG MAN

between the ages of 25 and 35. We can use several who possess the following qualifications: (1) Good education; (2) self-confidence; (3) determination to succeed. Such men, employed by us, will have opportunity to reach the very pinnacle of success, both financial and business. We are an old house adding new blood. Successful men with us are much sought after because of the standing of the concern and its dominance in the field it occupies. State your qualifications in P L 139, Tribune.

MEN FOR NEW
RETAIL CHAIN STORES
LOCATED ON

South Side, North Side, West Side, Evanston, Oak Park, and Cicero; steady work, with quick promotion; must be over 23 and satisfied with moderate earnings to start. Only men seeking permanent connection will be considered.
APPLY READY TO WORK TODAY
at 10 a. m. ONLY.
PERSONNEL DEPARTMENT,
SUITE 1418, 5 S. WABASH-AV.

PERMANENT POSITIONS

now available for 3 well dressed, high grade men between 23 and 40. Must have high school education, college preferred. This ad is inserted by a leading firm in one of the nation's greatest industries. Men chosen will be thoroughly trained for the work. Give age, references, qualifications, and telephone number.
ADDRESS T H 550, TRIBUNE.

MEN—BETWEEN AGES OF 25 AND 40.
Leading La Salle-st. establishment with scores of employees who have been with us for years, is making room for men in several departments which will require managers, seniors and juniors. Banking experience not necessary. Education, personality and willingness to learn principal essentials. Address P L 97, Tribune.

MEN—OFFICER, PRINCIPAL EXECUTIVE in large La Salle-st. house, desires to contact several well educated young men whom he can employ, take under his wing and train for special work; all replies will be treated in confidence.
Address P L 121, Tribune.

MASON OR ODD FELLOW.

To represent old established eastern stock, health and accident insurance company in northwestern Indiana. Salary and commission. Write for personal interview in near future stating age, selling exp., past connections, phone no. F. G. Buehler, State Nat. Bk. Bldg., Indianapolis, Ind.

CABLE PIANO CO., CHICAGO, WANTS AN agent in every city within 100 miles of Chicago for its remarkable Baby Grand. Claim the greatest value ever offered in a grand at $595. Write factory.
Address R. J. Cook, general manager, 301 S. Wabash-av., Chicago.

EIGHT MEN

for campaign work; must be neat in appearance and furnish reference. Permanent positions for those who make good. Apply 1 to 4 P. M.
1214 WILSON-AV.

MEN—WE WILL TRAIN 3 MORE MEN TO take over established city route; $25 and good bonus; 40 conditioned to start; each men average $8 daily; no experience necessary. CALL AFT. 1 p. m. at 340 S. Cicero. 3454, Southport; 4626 N. Halsted. Rm. 320.

A NEAT APPEARING MAN

with some sales experience; must be steady worker; furnish reference. Apply 1 to 4 P. M.
1613 W. 63D-ST.

MEN—2,

living Northwest; neat, ambitious for responsible positions; average weekly earnings about $35. Apply 1 to 5 and 7 to 9 p. m. Room 507, 2050 Lincoln-av.

MEN—SELL HOSIERY, SILK UNDERWEAR, ties, to friends, privately, etc.; beat hard times by selling a necessity at less than store prices; exceptl. comm. Royal Crown Mills, 229 W. Washington-st.

WATCHMAN—NIGHT, MIDDLE AGED MAN by large wholesale house; expd. in pulling A. D. T. boxes and firing low pressure boiler; steady position; state exp., age and salary expected. Address T 384, Tribune.

MEN — 6 AT ONCE; STEADY EMPLOYment, to work in order taking department; no experience necessary. Rm. 408, 222 N. Wells-st.

MEN—5,

to act as service men. Apply 2 to 5. Fuller Brush Co., 512 N. Halsted.

MEN WHO NOW HAVE AN AUTO RADIO in their car; best offer in Chicago. Apply 7130 N. Ashland-av.

SOLICITORS — MEN AND WOMEN, 40% com., bet. 9-1. Strauss, 1641 S. St. Louis.

Help Wanted with Investment.

An Unusual Opportunity

awaits 3 men between the ages of 25 and 35 to purchase and operate motor truck, refrigerator equipment, over established routes now grossing $1,200 per week and which can easily be increased; $2,500 cash will handle the balance financed over a period of 12 months. Address T C 72, Tribune.

MAN — FINANCIALLY ABLE TO PURchase truck for local and suburban hauling. See TREMAIN at 2501 Elston-av.

MAN—TO BUY TRUCK WITH 3 YEARS' hauling contract. 4125 Emerald-av.

Employment Agencies.

STENO.-CORRESPOND. (SALES TYPE) $90
Salesmen (hardware type) ..... $175 plus
Print shop help (all trades help) ..... $25-$65
Multigraph operator $18
Hotel: Secretary, $125; cashier, $100.
BUSINESS MEN'S CLEARING HOUSE,
209 S. STATE-ST., 7TH FLOOR.

COUPLE (MGR.-HSKPR.) ..... $150, APT.
Body-Fender man $25
COUPLE (HSMAN-MAID) $100, APT.
Offset press, $65; paint, p. h., $100, apt.
McFELDAGCY, 175 W. Washington.

PAINT SPECIALTIES, $200.

Age 28-35. Single. Must have car. Headquarters Chicago. LEADER, INC., 220 S. STATE-ST., 12th FLOOR.

PATTERN MAKER-CHASER, $1 AN HOUR
Ford mech. ..... $30 Radio boys. $15
Cook-porter ..... $150 Asst.-sr'd. $60, apt.
Bell Employment, 38 S. Clark, Rm. 1004.

SALESMAN, PAPER BOXES $5,000
2 HOTEL CLKS., MID. AGED ..... $80 RM
CHASSIS CLN'RS, 76c; DUCO SPRAYR'S, $35
ESS-EE AGCY., WASHINGTON

3 BODY AND FENDER MEN $35
MECHANICS, WASHERS, HELPERS.
10 BAKER HELP, $18; JEWISH BKPR. $40
CHI. GAR. OWN., 309 S. LA SALLE, R. 101

REDFIELD PERSONNEL SERVICE,
Sales, exec., sec., stenog. and $150
5 S. WABASH-AV., SUITE 1808.

GRAD. E. E. RADIO RESEARCH ..... OPEN
Qty. Surveyor, Stone-Marble ..... Open
AM. ASSN. OF ENGINEERS, 8 S. MICH

O'NEAL EMPLOYMENT SYSTEM,
CLERKS, $100 rel. $150 and Bonus
64 E. Jackson-blvd. Suite 505.

CHIEF DRAFTSMAN—DEVELOP, MACHY. Salesmen, space boxes, conveyors, etc. HARRISON AGENCY, 30 N. Wacker-dr. Fin.

VARNISH SALESMAN—EXP. IN CALLING on indust. firms and furn. mfrs. Open. OCCUPATIONAL, 20 W. Jackson, R. 1410.

SALESMEN — EXPERIENCED. CALL BEtween 10-12. SALESMEN'S SERVICE ASSOCIATION, ROOM 2005, 208 S. LA SALLE-ST.

VALET, SWIMMING INSTRUCTOR, clerks, doorman-for-girls class resort. Mrs. Mack, Priority Agency, 184 W. Washington.

PAINTERS—$26 PER WEEK.
1801 S. CLARK-ST.

BROWN EMPL., 443 S. DEARBORN.

(3) BUICK MECHANICS; A1; TOP.

UPHOLSTER ..... OIL REFINING.
LOOP AGENCY, 160 N. Wells, R. 506.

TRADE SCHOOLS.

ELECTRICITY-RADIO
TELEVISION
TALKING PICTURES

taught by actual work in great Coyne Shops NOT BY CORRESPONDENCE! Practical work on real Electrical, Radio, Broadcasting, Television and Talking Picture equipment. Day and Evening Classes. Small weekly payments. Free Employment Help. COME IN AND SEE FOR YOURSELF! Visit our shops any day or any Monday, Wednesday or Friday evening. Or phone or write for Big Free Electrical Book, or Big Free Radio, Television and Talking Picture Book.

COYNE
Electrical and Radio School,
512 S. Paulina-st. Phone West 3121.

A BETTER BUSINESS
AN INFINITELY
BETTER POSITION

placed right at your very doorstep by the Moler system that teaches Barbering so easy any man of limited means and education may now have all the blessings of a so-called higher profession. Light, clean, inside employment at better pay than the average wage earner makes.
CALL, WRITE, OR PHONE
MOLER SYSTEM,
59 E. Monroe-st. Central 6393. Chicago, Ill.

RADIO TELEVISION

Complete technical training in radio, television, broadcasting, etc. All work supervised by leading engineers, men working with big radio concerns. Extension and laboratory work. Tuition only $5 per month. Call or write for free booklet. Day and evening. Radio and Television Institute, 1019 Engineering Bldg. 205 W. Wacker-dr. Franklin 7935.

BE A DENTICIAN.

Learn to make crowns, plates and bridges for dentists. Day or night. Clean, highly paid work. Prepare in a few months for big future. Call or write for free book 52.
McCARRIE SCHOOL,
1338 S. Michigan-av. Calumet 3422.

RADIO TRAINING.

R. C. A. Institutes, Inc., offers complete practical and thorough radio training. Day and evening classes. Or you may study with your own home by home laboratory method. For full details write or call R. C. A. Institutes, Inc. Merchandise Mart, Chicago.

Tool & Die Making, Designing

Machinist Trade. Automatic Screw Mchs. You do actual job work while learning. Days or eves. Low price. Easy terms. Come in, phone or write for FREE CATALOG.
ALLIED SCREW MACHINE CO.,
524 W. Monroe-st. Dept. A. Ph. State 1468.

MEN—LOOK—WELDING.

Come here, learn electric and gas welding. Quick results to big pay. Largest shops in the country. Best pipe welding and all around training for special work. Complete Illinois Welding Works, 514 N. La Salle-st.

BOY—18 TO 21 YEARS,

to learn Stenography or Bkpg. in exch. for part time work; rm., brd., good salary. Chgo. Bus. Coll., 190 N. State. Fra. 4122.

LEARN AUTO TRADE

by actual shop work. All cars. Free employment help while learning. No exp. nec. Federal Auto School, 2040 Washington, Day, eve.

WANT BIGGER PAY? YOU CAN GET IT AS A CHEVROLET EXPERT. All sorts of fine openings at this season. For $15 we train you, set you up in business, and place you. Ch

TO RENT—ROOMS—CENTRAL.

WASHINGTON, W., 231 — ROOMS WITH bath; new fireproof bldg.; 1 blk. city hall.

TO RENT—ROOMS—SOUTH.

BLACKSTONE, 5519. DORCHESTER 4100.

UNIVERSITY HOTEL

$3-$12 A WEEK. $2 A DAY.
NEWLY DECORATED large, beaut. furn. r. airy rms.; pri. tub and shower; 10 min. to loop by I. C.; no extra charge for 2 in rm.

BLACKSTONE, 5714—HOWARD HOTEL.
Homelike; rec hour serv. 30 up; I. C. to 57th.

DORCHESTER-AV., 6817—LITTLE HOTEL. New, quiet, homelike; $7 week up; run. water, tub, shwr.; comf. lobby; I. C. trans.

GREEN, S., 7823—2 WELL FURN. FRT. bath, vest. run. wat., stm. ht.; ex. tr.; reas.

KENWOOD, 6026—LGE. QUIET FRT. RM.; priv. fam.; I. C. L.; $6. THOM.

KIMBARK, 6414—DBL. RM., NICE FUR., 1 or 2 bds.; run. w., adj. bath. Reas. I.C. L.

LAKE PK., 4041-43, EAST VIEW HOTEL—Comf. outside rms., pri. or comm. bath, tub, shower; complete serv.; 8 min. lp.; 36.50 up.

LAKE PK., 4920, VILLA MAREE—BEAUT. air. rms., run. wat., some pr. bth., $6 up.

LAKE PARK-AV., 4833, ED-BRAE, MOON, pr. bench; I. C. surf. Drexel 0218.

MARQUETTE-RD., E., 1412—NICE RM. near; all trans.; priv. fam. Midway 2281.

NORMAL, 6400, NORWOOD HOTEL—LGE. light double rooms, new bldg., $8; adj. bath, $10; close to surface cars, bus; pension, also meals. Complete kitchenette apartments, $45 a month. Englewood 3700.

PAXTON, 7314—BRIGHT OUTSIDE RM.; priv. resd.; bath; I. C. Midway 0043.

SIXTY-FIFTH, E., 1444—2D-DESK, RM., con., bath; attr.; all tran. rms. Hyde Park 0222.

SIXTY-SECOND, E., 1359, 3D—NICE FURN. rm., gar. rm. hskpg. opt.; all tran.

SIXTY-FIFTH-PL., E., 1540. DORCH. 6210.

$6—Jackson Park Plaza—$10

Large, airy rms. adjoining bath, beaut. furn., hotel serv., ex. transp.; 1 C. bus, L. UNIVERSITY, 6345, HOTEL HAYES—RMS. $8 per week and up; rms. with toilet, lav., $10 week; hotel service; cafeteria.

YATES-AV., 7150—COMF. RM. SUIT, 1 OR 2 C. bed, opt. Butterfield 6342.

63D-PL., E. 1960—BEAUTIFUL RM. WITH refined family; single or couple; near I. C.; rad. Swimmer, Bus. 1820.

Hotel Rooms.

PARKLAND HOTEL—$7 WK. UP. 1 BLOCK to I. C. L. surface, bus. Complete service. 1550 E. 63D-ST.

TO RENT—ROOMS—NORTH.

BUENA-AV., 1031, 2D—20 MIN. LOOP; LG. pr. rm., cln., homey; 36; blk. L, bus 51.

CEDAR, E., 61—CANTERBURY HOUSE—Sel. rms. $7 up; dbl. rms., $9-$10; or bath, dis. loop; dormitories for girls, $5.

CLARENDON BEACH HOTEL—Large rms., pri. baths; lge. closets; $8-$12 weekly. 831 WILSON. LONGBEACH 4020.

CLARK-ST., N., 2026. MOHAWK 3460.

HOTEL CLAYTON

BRAND NEW BLDG., OPP. LINCOLN PK. 300 mod. rooms. Beautyrest beds. Comp. service; 10 min. to loop; $8 weekly.

RADIO IN EACH ROOM.

CLARK, N., 1429. SUP. 4365.

BURTON HOTEL.

300 ROOMS. RADIO IN EACH ROOM. Weekly, $7 up; daily, $1.50 up; 5 min. to loop; BEARBORN, N., 2307—ATTR. WELL FURN. gas, elec. rms. $4 up; also 2-3 rm. kit. reas.

BEARBORN, 1425—LARGE, CLEAN RMS. Running water; hotel service; reasonable.

BEARBORN, N. 1416—LGE. FRT. RM.; newly dec., men, reas.; sd. tr., Del. 0684.

DIVERSEY, 2335—2 ATTR. RMS., $5-$6; bath; private fam.; ex. trans. Bit. 8648.

DOLE-AV., 642—SGL., DB. RMS., $3.50 UP; shwr., baths; ¼ blk. W. of 2638 N. Clark.

EDGECOMB 933—USE SHER. L OR 51 BUS. im. rm. $4; or $6-$8. A homelike hotel.

FARGO, 1503 — NICE, FURN., PRI. FAM.; blk. Wagner. Shel. 0130.

GEORGE-ST., 1935—ATTRACT. RM., DEEP bed; Diversey L. bus, surf.; $5.

GLENLAKE, 1415—ROOM IN PRETTY HOME; $6. SHELDRAKE 4598.

HAZEL-AV., 4520—ALCAZAR APTS.—SGL., dbl. rms. $6-$6; lake, Wilson L. bus, surf.

KENMORE, 6616—HOTEL HOME; $8 up; $8 a week priv. bath; $9; Wilson L or bus.

KENMORE, 6031—LGE. FRONT RM. FOR 1-2 ge. closet; adj. bth.; rea. Sun. 3784.

KENMORE, 4000, SHERIDAN 4332—LG. R., tw. beds, nch., $9; lg. r., $5; dbl., $6; prk.

KENMORE, 4880—UNUS. FRT. RM., NEW, fine twin beds; run. w.; reas. Rdg. 3559.

Lakeview-av., 2480—House.

Large, beaut. furn. room, facing Lincoln Park; also 2 des. outside rms. with bath; pr. serv. spec.; excel. trans. Sheld. 0135).

LA SALLE, 1432 (NEWLY WIDENED).

NEW PAXTON HOTEL.

ROOM (PRIV.) BATH, $8 WEEK. Daily, $2; 150 attractively furnished rms.; walking distance or 8 min. by auto to loop; 1¼ blks. Lincoln park. Mohawk 0541.

LA SALLE, 1702; OR 1039—MOD., CLN., warm sst., dbl. rs., $6 up; transient, $1 up.

LA SALLE N., 1130—LGE. SUN. RMS. AND kitchenette beaut. fur.; 10th floor.

LAWRENCE, 824—CLEAN, SUNNY RMS.; sd. frill; quiet; at lake; Law L. $4.50 up.

MALDEN-ST., 4725, 2 BLKS. W. BDWY.

HOTEL LAWRENCE.

$2-$13 Wk. $2 a day. Priv. Bath.
Brand new bldg., in-a-dor beds; beau. furn as-liv. rms.; Wilson L. bus, and surface.

MALDEN 4647—RMS. RUNNING WATER, very clean, attrac. $6-$7 wk.; Wils L. bus.

MICHIGAN, N., 747 — LGE., DBL. ROOM and board — $12 EASY LESS.; 25 cts. hr. Secretarial, Web. 4125.

OHIO, W., 27, NR. STATE—MOD., ATTR. hotel rms.; h. and c. water; $3 up; w. d.

PINE GROVE, 2744, NR. DIVERSEY—ATTRACT. large front rms.; twin beds; also sgl. dbl. rm.; home with 2 baths or shr.; $6-$11; comm. hotel serv.; 15 min. loop.

PINE GROVE, 2928—NEAR SURF; LRG. lt., new dec. rms.; running water; $5 up.

SHERIDAN, 655—NR. LAKE. 3900 NORTH.

LAKE SHORE ARMS.

SHERIDAN-RD., 4035, LAKE VIEW 4220. Rms. and apts. 1-2 persons; run. wat., $6-$8; bath, $8-11 wkly.; L. bus, surf.

SHERIDAN, 4040—SGL. RMS., DBL. RMS. with tw. beds; remod. Mald serv.; L. bus.

SHERIDAN 4547, 2D APT.—SINGLE AND double rooms, next to bath, $5. Stewart.

SHERIDAN-RD., 819—CHATEAU CLUB FOR GIRLS—$10-$10.50 wk.; mls. out. Buc. 6814.

SHERIDAN 5047—ATTRAC. ROOM FACING lake; 1-2 pers.; priv. fam.; reas. Kens. Edg. 8009.

STATE, N., 1341—SGL. RM.; ALSO DBL., in attract. girls' club; exc. meals; reas.

WILSON, 857—AMAZING VALUE, BRAND new furn. lg., cln. rms.; homelike; $4 wk.

WINTHROP 5054. LONGBEACH 5933.

HOTEL FRANCES

100 brand new rms. with beaut. tile baths; all with tub and showers; this hotel is conducted to be the best furnished on No. Side; ideal location; exc. l bus. Argyle exp. Rates $7.50 up; $30 wk. up. $2 day.

WINTHROP 4826. CASTLE HOTEL. 100 rooms elegantly furn. mod. prices; transients accommodated; ¼ blk. Lawrence L.

WINTHROP, 5550—NR. L. SUP. EDGW 2 rm. kit. apts., $7.50 wk.; $1.50 d. up.

TO RENT—ROOMS—NORTH.

HOTEL NORTHMERE

4048 Kenmore. L. B. 4248.

All outside rooms, light, airy, newly dec., every room with bath or shower; hotel serv.; all trans.; 20 min. loop.

NORTH AVE. Y. M. C. A.

1508 Larrabee. $4 up, with board. $9.75; newly furnished rms., swimming, gym, free parking; L. and surf. lines; 10 min. loop; permanent and transient guests.

HOTEL ROOMS AS LOW AS $4 WEEK.

DEL MAR HOTEL.
5046 WINTHROP-AV.

Lge. E. 3D FL.—LIV. RM., 2 BEDRMS., priv. bath; suit 2 men; no other roomers; $12, service; $15 wk. Superior 8262.

LGE. OUTSIDE RM., 1 OR 2 KMP. WOM. to share home with 2 wom. emp. Ard. 3819.

WELL FURN., LG. DBL. RM.; TWIN BEDS; nr. Sheridan; ref. Apt. 1A. Grace. 2060.

WELL FURN., PLEAS. FRT. RM., LGE. closet; sd. tr.; gt., hmlike, place. Edg. 4034.

TO RENT—ROOMS—WEST.

LATROBE, N., 151—TO ELD. CATH. WOM.; pleas. rm., bkfst.; private home; $3 wk. and cream, care of child. Austin 3578.

WASHINGTON, 4353 — NEW DEC. AND nice, cozy room; 1-2; bus, L. car; $4 up.

TO RENT—ROOMS—SUBURBAN.

STANTON—UNUSUALLY LGE. DBL. RM., beaut. furn.; fronts lake & woods; $; and home; lge. home and grounds; ref.; $18 each; also 2 lge. sunny, pleas. rms.; beaut. furn.; $6 ea. Univ. 0490.

TO RENT—HOUSEKEEPING ROOMS.

South Side.

BLACKSTONE, 6027—2 ROOM KITCHENette, new, dec.; $6-$10; I. C. bus, park.

BLACKSTONE, 5601—1-2-3 RM. APTS., $7 up; $8; dbl. rms., $9; exc. trans.; bus.; GARAGE GROVE, 6505—1-2 RM. KITCH. apts.; gas, el. in.; $6 wk. up. Rms. $4.

DREXEL, 5000. CARLTON APTS.
4 rm. kitchenette, bath, recs. Wonderful location; $75 furnished rms. $5.

DREXEL-BLVD. 4643 — LADYS APTS., newly furn., 1-2-3 rm. kit. apts., all up; everything incl.; lg., warm dp. rm., $3-$4.

DREXEL, 4853—1-2-3 RM. KITS., FRONT, rear; bath, pche., maid serv., lib.; reas.

DREXEL, 5356—1, OR 2 RM. KITCHENette apts., $7-$8; Midway 2780.

ELLIS, 6141—1-2-3 RM. KIT. APTS. PRI. bath; all trans.; $7-$12 wk. Au. 0101.

FORTY-SEVENTH-PL., E., 1835—3 RM. also sleeper, reas., $5 up; L. C. surf.

GREENWOOD, 4558—1 AND 2 ROOM apts., all; bath and porch; C. L. bus.

GREENWOOD, 5508—1-2-3 RMS., $5 UP; large and splendidly furn. 30 min. loop.

HARPER, 6420, NEAR JACK. PK.—2-3 RM. rms. r. w.; L. C. surf. L.; $6 up. Agent.

HOTELS AND APARTMENT HOTELS.

South Side.

HYDE PK.-BLVD., 1411—5 LGE. RMS., $17. Pri. bath; 1-2 rs., $6-$9. Nr. L. C. rs., bus; bath, porch; 1 blk. I. C. $14.

KIMBARK, 6621—2½ RM. KIT. APTS.; PRI. bath, porch; 1 blk. I. C. $14.

KIMBARK, 6446—NEWLY DEC. LG. FRT. r., kit., pr. bth., $10; 1 r. kit., $6; L. C. r.

LAKE PK., 4019—1-3 RM. KIT., $5 UP. Lt. linen, gas, auto sp. free; 1 blk. ex. surf.

MICHIGAN-AV., 2100—LARGE FRT. RMS., $24; single, $7; 2 rm. apts., $9.

SIXTY-SECOND-ST., E., 922—ATTR. 1-2-3 r. kit. apts.; rollaway beds. All conv. $7 up; r. apts., r., w., c. trans.; $4-$6-$15.

SIXTY-NINTH, W., 623—CON. FUR. 1-2-4 rms.; outside rms., pri. or comm. bath, tub, shower; complete serv.; 8 min. lp.; 36.50 up.

LAKE PK., 4920, VILLA MAREE—BEAUT. air. rms., run. wat., some pr. bth., $6 up.

LAKE PARK-AV., 4833, ED-BRAE, MOON, pr. bench; I. C. surf. Drexel 0218.

MARQUETTE-RD., E., 1412—NICE RM. near; all trans.; priv. fam. Midway 2281.

NORMAL, 6400, NORWOOD HOTEL—LGE. light double rooms, new bldg., $8; adj. bath, $10; close to surface cars, bus; pension, also meals. Complete kitchenette apartments, $45 a month. Englewood 3700.

PAXTON, 7314—BRIGHT OUTSIDE RM.; priv. resd.; bath; I. C. Midway 0043.

SIXTY-FIFTH, E., 1444—2D-DESK, RM., con., bath; attr.; all tran. rms. Hyde Park 0222.

SIXTY-SECOND, E., 1359, 3D—NICE FURN. rm., gar. rm. hskpg. opt.; all tran.

SIXTY-FIFTH-PL., E., 1540. DORCH. 6210.

$6—Jackson Park Plaza—$10

Large, airy rms. adjoining bath, beaut. furn., hotel serv., ex. transp.; 1 C. bus, L. UNIVERSITY, 6345, HOTEL HAYES—RMS. $8 per week and up; rms. with toilet, lav., $10 week; hotel service; cafeteria.

YATES-AV., 7150—COMF. RM. SUIT, 1 OR 2 C. bed, opt. Butterfield 6342.

63D-PL., E. 1960—BEAUTIFUL RM. WITH refined family; single or couple; near I. C.; rad. Swimmer, Bus. 1820.

Hotel Rooms.

PARKLAND HOTEL—$7 WK. UP. 1 BLOCK to I. C. L. surface, bus. Complete service. 1550 E. 63D-ST.

TO RENT—ROOMS—NORTH.

BUENA-AV., 1031, 2D—20 MIN. LOOP; LG. pr. rm., cln., homey; 36; blk. L, bus 51.

CEDAR, E., 61—CANTERBURY HOUSE—Sel. rms. $7 up; dbl. rms., $9-$10; or bath, dis. loop; dormitories for girls, $5.

CLARENDON BEACH HOTEL—Large rms., pri. baths; lge. closets; $8-$12 weekly. 831 WILSON. LONGBEACH 4020.

CLARK-ST., N., 2026. MOHAWK 3460.

HOTEL CLAYTON

BRAND NEW BLDG., OPP. LINCOLN PK. 300 mod. rooms. Beautyrest beds. Comp. service; 10 min. to loop; $8 weekly.

RADIO IN EACH ROOM.

CLARK, N., 1429. SUP. 4365.

BURTON HOTEL.

300 ROOMS. RADIO IN EACH ROOM. Weekly, $7 up; daily, $1.50 up; 5 min. to loop; BEARBORN, N., 2307—ATTR. WELL FURN. gas, elec. rms. $4 up; also 2-3 rm. kit. reas.

BEARBORN, 1425—LARGE, CLEAN RMS. Running water; hotel service; reasonable.

BEARBORN, N. 1416—LGE. FRT. RM.; newly dec., men, reas.; sd. tr., Del. 0684.

DIVERSEY, 2335—2 ATTR. RMS., $5-$6; bath; private fam.; ex. trans. Bit. 8648.

DOLE-AV., 642—SGL., DB. RMS., $3.50 UP; shwr., baths; ¼ blk. W. of 2638 N. Clark.

EDGECOMB 933—USE SHER. L OR 51 BUS. im. rm. $4; or $6-$8. A homelike hotel.

FARGO, 1503 — NICE, FURN., PRI. FAM.; blk. Wagner. Shel. 0130.

GEORGE-ST., 1935—ATTRACT. RM., DEEP bed; Diversey L. bus, surf.; $5.

GLENLAKE, 1415—ROOM IN PRETTY HOME; $6. SHELDRAKE 4598.

HAZEL-AV., 4520—ALCAZAR APTS.—SGL., dbl. rms. $6-$6; lake, Wilson L. bus, surf.

KENMORE, 6616—HOTEL HOME; $8 up; $8 a week priv. bath; $9; Wilson L or bus.

KENMORE, 6031—LGE. FRONT RM. FOR 1-2 ge. closet; adj. bth.; rea. Sun. 3784.

KENMORE, 4000, SHERIDAN 4332—LG. R., tw. beds, nch., $9; lg. r., $5; dbl., $6; prk.

KENMORE, 4880—UNUS. FRT. RM., NEW, fine twin beds; run. w.; reas. Rdg. 3559.

Lakeview-av., 2480—House.

Large, beaut. furn. room, facing Lincoln Park; also 2 des. outside rms. with bath; pr. serv. spec.; excel. trans. Sheld. 0135).

LA SALLE, 1432 (NEWLY WIDENED).

NEW PAXTON HOTEL.

ROOM (PRIV.) BATH, $8 WEEK. Daily, $2; 150 attractively furnished rms.; walking distance or 8 min. by auto to loop; 1¼ blks. Lincoln park. Mohawk 0541.

LA SALLE, 1702; OR 1039—MOD., CLN., warm sst., dbl. rs., $6 up; transient, $1 up.

LA SALLE N., 1130—LGE. SUN. RMS. AND kitchenette beaut. fur.; 10th floor.

LAWRENCE, 824—CLEAN, SUNNY RMS.; sd. frill; quiet; at lake; Law L. $4.50 up.

MALDEN-ST., 4725, 2 BLKS. W. BDWY.

HOTEL LAWRENCE.

$2-$13 Wk. $2 a day. Priv. Bath.
Brand new bldg., in-a-dor beds; beau. furn as-liv. rms.; Wilson L. bus, and surface.

MALDEN 4647—RMS. RUNNING WATER, very clean, attrac. $6-$7 wk.; Wils L. bus.

MICHIGAN, N., 747 — LGE., DBL. ROOM and board — $12 EASY LESS.; 25 cts. hr. Secretarial, Web. 4125.

OHIO, W., 27, NR. STATE—MOD., ATTR. hotel rms.; h. and c. water; $3 up; w. d.

PINE GROVE, 2744, NR. DIVERSEY—ATTRACT. large front rms.; twin beds; also sgl. dbl. rm.; home with 2 baths or shr.; $6-$11; comm. hotel serv.; 15 min. loop.

PINE GROVE, 2928—NEAR SURF; LRG. lt., new dec. rms.; running water; $5 up.

SHERIDAN, 655—NR. LAKE. 3900 NORTH.

LAKE SHORE ARMS.

SHERIDAN-RD., 4035, LAKE VIEW 4220. Rms. and apts. 1-2 persons; run. wat., $6-$8; bath, $8-11 wkly.; L. bus, surf.

SHERIDAN, 4040—SGL. RMS., DBL. RMS. with tw. beds; remod. Mald serv.; L. bus.

SHERIDAN 4547, 2D APT.—SINGLE AND double rooms, next to bath, $5. Stewart.

SHERIDAN-RD., 819—CHATEAU CLUB FOR GIRLS—$10-$10.50 wk.; mls. out. Buc. 6814.

SHERIDAN 5047—ATTRAC. ROOM FACING lake; 1-2 pers.; priv. fam.; reas. Kens. Edg. 8009.

STATE, N., 1341—SGL. RM.; ALSO DBL., in attract. girls' club; exc. meals; reas.

WILSON, 857—AMAZING VALUE, BRAND new furn. lg., cln. rms.; homelike; $4 wk.

WINTHROP 5054. LONGBEACH 5933.

HOTEL FRANCES

100 brand new rms. with beaut. tile baths; all with tub and showers; this hotel is conducted to be the best furnished on No. Side; ideal location; exc. l bus. Argyle exp. Rates $7.50 up; $30 wk. up. $2 day.

WINTHROP 4826. CASTLE HOTEL. 100 rooms elegantly furn. mod. prices; transients accommodated; ¼ blk. Lawrence L.

WINTHROP, 5550—NR. L. SUP. EDGW 2 rm. kit. apts., $7.50 wk.; $1.50 d. up.

HOTEL NORTHMERE

4048 Kenmore. L. B. 4248.

All outside rooms, light, airy, newly dec., every room with bath or shower; hotel serv.; all trans.; 20 min. loop.

NORTH AVE. Y. M. C. A.

1508 Larrabee. $4 up, with board. $9.75; newly furnished rms., swimming, gym, free parking; L. and surf. lines; 10 min. loop; permanent and transient guests.

HOTEL ROOMS AS LOW AS $4 WEEK.

DEL MAR HOTEL.
5046 WINTHROP-AV.

Lge. E. 3D FL.—LIV. RM., 2 BEDRMS., priv. bath; suit 2 men; no other roomers; $12, service; $15 wk. Superior 8262.

LGE. OUTSIDE RM., 1 OR 2 KMP. WOM. to share home with 2 wom. emp. Ard. 3819.

WELL FURN., LG. DBL. RM.; TWIN BEDS; nr. Sheridan; ref. Apt. 1A. Grace. 2060.

WELL FURN., PLEAS. FRT. RM., LGE. closet; sd. tr.; gt., hmlike, place. Edg. 4034.

TO RENT—ROOMS—WEST.

LATROBE, N., 151—TO ELD. CATH. WOM.; pleas. rm., bkfst.; private home; $3 wk. and cream, care of child. Austin 3578.

WASHINGTON, 4353 — NEW DEC. AND nice, cozy room; 1-2; bus, L. car; $4 up.

TO RENT—ROOMS—SUBURBAN.

STANTON—UNUSUALLY LGE. DBL. RM., beaut. furn.; fronts lake & woods; $; and home; lge. home and grounds; ref.; $18 each; also 2 lge. sunny, pleas. rms.; beaut. furn.; $6 ea. Univ. 0490.

TO RENT—HOUSEKEEPING ROOMS.

South Side.

BLACKSTONE, 6027—2 ROOM KITCHENette, new, dec.; $6-$10; I. C. bus, park.

BLACKSTONE, 5601—1-2-3 RM. APTS., $7 up; $8; dbl. rms., $9; exc. trans.; bus.; GARAGE GROVE, 6505—1-2 RM. KITCH. apts.; gas, el. in.; $6 wk. up. Rms. $4.

DREXEL, 5000. CARLTON APTS.
4 rm. kitchenette, bath, recs. Wonderful location; $75 furnished rms. $5.

DREXEL-BLVD. 4643 — LADYS APTS., newly furn., 1-2-3 rm. kit. apts., all up; everything incl.; lg., warm dp. rm., $3-$4.

DREXEL, 4853—1-2-3 RM. KITS., FRONT, rear; bath, pche., maid serv., lib.; reas.

DREXEL, 5356—1, OR 2 RM. KITCHENette apts., $7-$8; Midway 2780.

ELLIS, 6141—1-2-3 RM. KIT. APTS. PRI. bath; all trans.; $7-$12 wk. Au. 0101.

FORTY-SEVENTH-PL., E., 1835—3 RM. also sleeper, reas., $5 up; L. C. surf.

GREENWOOD, 4558—1 AND 2 ROOM apts., all; bath and porch; C. L. bus.

GREENWOOD, 5508—1-2-3 RMS., $5 UP; large and splendidly furn. 30 min. loop.

HARPER, 6420, NEAR JACK. PK.—2-3 RM. rms. r. w.; L. C. surf. L.; $6 up. Agent.

HOTELS AND APARTMENT HOTELS.

South Side.

HYDE PK.-BLVD., 1411—5 LGE. RMS., $17. Pri. bath; 1-2 rs., $6-$9. Nr. L. C. rs., bus; bath, porch; 1 blk. I. C. $14.

KIMBARK, 6621—2½ RM. KIT. APTS.; PRI. bath, porch; 1 blk. I. C. $14.

KIMBARK, 6446—NEWLY DEC. LG. FRT. r., kit., pr. bth., $10; 1 r. kit., $6; L. C. r.

LAKE PK., 4019—1-3 RM. KIT., $5 UP. Lt. linen, gas, auto sp. free; 1 blk. ex. surf.

MICHIGAN-AV., 2100—LARGE FRT. RMS., $24; single, $7; 2 rm. apts., $9.

SIXTY-SECOND-ST., E., 922—ATTR. 1-2-3 r. kit. apts.; rollaway beds. All conv. $7 up; r. apts., r., w., c. trans.; $4-$6-$15.

SIXTY-NINTH, W., 623—CON. FUR. 1-2-4 rms.; outside rms., pri. or comm. bath, tub, shower; complete serv.; 8 min. lp.; 36.50 up.

LAKE PK., 4041-43, EAST VIEW HOTEL—Comf. outside rms., pri. or comm. bath, tub, shower; complete serv.; 8 min. lp.; 36.50 up.

LAKE PK., 4920, VILLA MAREE—BEAUT. air. rms., run. wat., some pr. bth., $6 up.

LAKE PARK-AV., 4833, ED-BRAE, MOON, pr. bench; I. C. surf. Drexel 0218.

MARQUETTE-RD., E., 1412—NICE RM. near; all trans.; priv. fam. Midway 2281.

NORMAL, 6400, NORWOOD HOTEL—LGE. light double rooms, new bldg., $8; adj. bath, $10; close to surface cars, bus; pension, also meals. Complete kitchenette apartments, $45 a month. Englewood 3700.

PAXTON, 7314—BRIGHT OUTSIDE RM.; priv. resd.; bath; I. C. Midway 0043.

SIXTY-FIFTH, E., 1444—2D-DESK, RM., con., bath; attr.; all tran. rms. Hyde Park 0222.

SIXTY-SECOND, E., 1359, 3D—NICE FURN. rm., gar. rm. hskpg. opt.; all tran.

SIXTY-FIFTH-PL., E., 1540. DORCH. 6210.

$6—Jackson Park Plaza—$10

Large, airy rms. adjoining bath, beaut. furn., hotel serv., ex. transp.; 1 C. bus, L. UNIVERSITY, 6345, HOTEL HAYES—RMS. $8 per week and up; rms. with toilet, lav., $10 week; hotel service; cafeteria.

YATES-AV., 7150—COMF. RM. SUIT, 1 OR 2 C. bed, opt. Butterfield 6342.

63D-PL., E. 1960—BEAUTIFUL RM. WITH refined family; single or couple; near I. C.; rad. Swimmer, Bus. 1820.

Hotel Rooms.

PARKLAND HOTEL—$7 WK. UP. 1 BLOCK to I. C. L. surface, bus. Complete service. 1550 E. 63D-ST.

TO RENT—ROOMS—NORTH.

BUENA-AV., 1031, 2D—20 MIN. LOOP; LG. pr. rm., cln., homey; 36; blk. L, bus 51.

CEDAR, E., 61—CANTERBURY HOUSE—Sel. rms. $7 up; dbl. rms., $9-$10; or bath, dis. loop; dormitories for girls, $5.

CLARENDON BEACH HOTEL—Large rms., pri. baths; lge. closets; $8-$12 weekly. 831 WILSON. LONGBEACH 4020.

CLARK-ST., N., 2026. MOHAWK 3460.

HOTEL CLAYTON

BRAND NEW BLDG., OPP. LINCOLN PK. 300 mod. rooms. Beautyrest beds. Comp. service; 10 min. to loop; $8 weekly.

RADIO IN EACH ROOM.

CLARK, N., 1429. SUP. 4365.

BURTON HOTEL.

300 ROOMS. RADIO IN EACH ROOM. Weekly, $7 up; daily, $1.50 up; 5 min. to loop; BEARBORN, N., 2307—ATTR. WELL FURN. gas, elec. rms. $4 up; also 2-3 rm. kit. reas.

BEARBORN, 1425—LARGE, CLEAN RMS. Running water; hotel service; reasonable.

BEARBORN, N. 1416—LGE. FRT. RM.; newly dec., men, reas.; sd. tr., Del. 0684.

DIVERSEY, 2335—2 ATTR. RMS., $5-$6; bath; private fam.; ex. trans. Bit. 8648.

DOLE-AV., 642—SGL., DB. RMS., $3.50 UP; shwr., baths; ¼ blk. W. of 2638 N. Clark.

EDGECOMB 933—USE SHER. L OR 51 BUS. im. rm. $4; or $6-$8. A homelike hotel.

FARGO, 1503 — NICE, FURN., PRI. FAM.; blk. Wagner. Shel. 0130.

GEORGE-ST., 1935—ATTRACT. RM., DEEP bed; Diversey L. bus, surf.; $5.

GLENLAKE, 1415—ROOM IN PRETTY HOME; $6. SHELDRAKE 4598.

HAZEL-AV., 4520—ALCAZAR APTS.—SGL., dbl. rms. $6-$6; lake, Wilson L. bus, surf.

KENMORE, 6616—HOTEL HOME; $8 up; $8 a week priv. bath; $9; Wilson L or bus.

KENMORE, 6031—LGE. FRONT RM. FOR 1-2 ge. closet; adj. bth.; rea. Sun. 3784.

KENMORE, 4000, SHERIDAN 4332—LG. R., tw. beds, nch., $9; lg. r., $5; dbl., $6; prk.

KENMORE, 4880—UNUS. FRT. RM., NEW, fine twin beds; run. w.; reas. Rdg. 3559.

Lakeview-av., 2480—House.

Large, beaut. furn. room, facing Lincoln Park; also 2 des. outside rms. with bath; pr. serv. spec.; excel. trans. Sheld. 0135).

LA SALLE, 1432 (NEWLY WIDENED).

NEW PAXTON HOTEL.

ROOM (PRIV.) BATH, $8 WEEK. Daily, $2; 150 attractively furnished rms.; walking distance or 8 min. by auto to loop; 1¼ blks. Lincoln park. Mohawk 0541.

LA SALLE, 1702; OR 1039—MOD., CLN., warm sst., dbl. rs., $6 up; transient, $1 up.

LA SALLE N., 1130—LGE. SUN. RMS. AND kitchenette beaut. fur.; 10th floor.

LAWRENCE, 824—CLEAN, SUNNY RMS.; sd. frill; quiet; at lake; Law L. $4.50 up.

MALDEN-ST., 4725, 2 BLKS. W. BDWY.

HOTEL LAWRENCE.

$2-$13 Wk. $2 a day. Priv. Bath.
Brand new bldg., in-a-dor beds; beau. furn as-liv. rms.; Wilson L. bus, and surface.

MALDEN 4647—RMS. RUNNING WATER, very clean, attrac. $6-$7 wk.; Wils L. bus.

MICHIGAN, N., 747 — LGE., DBL. ROOM and board — $12 EASY LESS.; 25 cts. hr. Secretarial, Web. 4125.

OHIO, W., 27, NR. STATE—MOD., ATTR. hotel rms.; h. and c. water; $3 up; w. d.

PINE GROVE, 2744, NR. DIVERSEY—ATTRACT. large front rms.; twin beds; also sgl. dbl. rm.; home with 2 baths or shr.; $6-$11; comm. hotel serv.; 15 min. loop.

PINE GROVE, 2928—NEAR SURF; LRG. lt., new dec. rms.; running water; $5 up.

SHERIDAN, 655—NR. LAKE. 3900 NORTH.

LAKE SHORE ARMS.

SHERIDAN-RD., 4035, LAKE VIEW 4220. Rms. and apts. 1-2 persons; run. wat., $6-$8; bath, $8-11 wkly.; L. bus, surf.

SHERIDAN, 4040—SGL. RMS., DBL. RMS. with tw. beds; remod. Mald serv.; L. bus.

SHERIDAN 4547, 2D APT.—SINGLE AND double rooms, next to bath, $5. Stewart.

SHERIDAN-RD., 819—CHATEAU CLUB FOR GIRLS—$10-$10.50 wk.; mls. out. Buc. 6814.

SHERIDAN 5047—ATTRAC. ROOM FACING lake; 1-2 pers.; priv. fam.; reas. Kens. Edg. 8009.

STATE, N., 1341—SGL. RM.; ALSO DBL., in attract. girls' club; exc. meals; reas.

WILSON, 857—AMAZING VALUE, BRAND new furn. lg., cln. rms.; homelike; $4 wk.

WINTHROP 5054. LONGBEACH 5933.

HOTEL FRANCES

100 brand new rms. with beaut. tile baths; all with tub and showers; this hotel is conducted to be the best furnished on No. Side; ideal location; exc. l bus. Argyle exp. Rates $7.50 up; $30 wk. up. $2 day.

WINTHROP 4826. CASTLE HOTEL. 100 rooms elegantly furn. mod. prices; transients accommodated; ¼ blk. Lawrence L.

WINTHROP, 5550—NR. L. SUP. EDGW 2 rm. kit. apts., $7.50 wk.; $1.50 d. up.

HOTEL NORTHMERE

4048 Kenmore. L. B. 4248.

All outside rooms, light, airy, newly dec., every room with bath or shower; hotel serv.; all trans.; 20 min. loop.

NORTH AVE. Y. M. C. A.

1508 Larrabee. $4 up, with board. $9.75; newly furnished rms., swimming, gym, free parking; L. and surf. lines; 10 min. loop; permanent and transient guests.

HOTEL ROOMS AS LOW AS $4 WEEK.

DEL MAR HOTEL.
5046 WINTHROP-AV.

Lge. E. 3D FL.—LIV. RM., 2 BEDRMS., priv. bath; suit 2 men; no other roomers; $12, service; $15 wk. Superior 8262.

LGE. OUTSIDE RM., 1 OR 2 KMP. WOM. to share home with 2 wom. emp. Ard. 3819.

WELL FURN., LG. DBL. RM.; TWIN BEDS; nr. Sheridan; ref. Apt. 1A. Grace. 2060.

WELL FURN., PLEAS. FRT. RM., LGE. closet; sd. tr.; gt., hmlike, place. Edg. 4034.

TO RENT—ROOMS—WEST.

LATROBE, N., 151—TO ELD. CATH. WOM.; pleas. rm., bkfst.; private home; $3 wk. and cream, care of child. Austin 3578.

WASHINGTON, 4353 — NEW DEC. AND nice, cozy room; 1-2; bus, L. car; $4 up.

TO RENT—ROOMS—SUBURBAN.

STANTON—UNUSUALLY LGE. DBL. RM., beaut. furn.; fronts lake & woods; $; and home; lge. home and grounds; ref.; $18 each; also 2 lge. sunny, pleas. rms.; beaut. furn.; $6 ea. Univ. 0490.

TO RENT—HOUSEKEEPING ROOMS.

South Side.

BLACKSTONE, 6027—2 ROOM KITCHENette, new, dec.; $6-$10; I. C. bus, park.

BLACKSTONE, 5601—1-2-3 RM. APTS., $7 up; $8; dbl. rms., $9; exc. trans.; bus.; GARAGE GROVE, 6505—1-2 RM. KITCH. apts.; gas, el. in.; $6 wk. up. Rms. $4.

DREXEL, 5000. CARLTON APTS.
4 rm. kitchenette, bath, recs. Wonderful location; $75 furnished rms. $5.

DREXEL-BLVD. 4643 — LADYS APTS., newly furn., 1-2-3 rm. kit. apts., all up; everything incl.; lg., warm dp. rm., $3-$4.

DREXEL, 4853—1-2-3 RM. KITS., FRONT, rear; bath, pche., maid serv., lib.; reas.

DREXEL, 5356—1, OR 2 RM. KITCHENette apts., $7-$8; Midway 2780.

ELLIS, 6141—1-2-3 RM. KIT. APTS. PRI. bath; all trans.; $7-$12 wk. Au. 0101.

FORTY-SEVENTH-PL., E., 1835—3 RM. also sleeper, reas., $5 up; L. C. surf.

GREENWOOD, 4558—1 AND 2 ROOM apts., all; bath and porch; C. L. bus.

GREENWOOD, 5508—1-2-3 RMS., $5 UP; large and splendidly furn. 30 min. loop.

HARPER, 6420, NEAR JACK. PK.—2-3 RM. rms. r. w.; L. C. surf. L.; $6 up. Agent.

HOTELS AND APARTMENT HOTELS.

South Side.

HYDE PK.-BLVD., 1411—5 LGE. RMS., $17. Pri. bath; 1-2 rs., $6-$9. Nr. L. C. rs., bus; bath, porch; 1 blk. I. C. $14.

KIMBARK, 6621—2½ RM. KIT. APTS.; PRI. bath, porch; 1 blk. I. C. $14.

KIMBARK, 6446—NEWLY DEC. LG. FRT. r., kit., pr. bth., $10; 1 r. kit., $6; L. C. r.

LAKE PK., 4019—1-3 RM. KIT., $5 UP. Lt. linen, gas, auto sp. free; 1 blk. ex. surf.

MICHIGAN-AV., 2100—LARGE FRT. RMS., $24; single, $7; 2 rm. apts., $9.

SIXTY-SECOND-ST., E., 922—ATTR. 1-2-3 r. kit. apts.; rollaway beds. All conv. $7 up; r. apts., r., w., c. trans.; $

TO RENT—APARTMENTS.

NORTHWEST.

General List.

NEWLY DECORATED
3-3-4-5 rm. apts. as low as $42.50 mo.; mod. court bldg.; free elec. refrig.; rms. large, airy; conv. transp., schools, churches, stores. SCHORSCH, 6059 Irving Park-blvd.

5 RMS. FACING PARK, $63.
2-3-4 RMS., ELEC. REFRIG., $40 UP. 15 min. to loop on C.&N.W. Ry.; 3 car lines. Agent, 4816 LINDER-AV., near Lawrence.

5 R.; BEDR., FREE REF., $50
Also 4 rms., $55; very fine 5 rms. in 2 flat, $50, incl. gar.; 6 beaut. rms., heated. Sell. Ing. 3608 Belmont-av.

LGT. SUNNY 3-4 RM. APTS. S. W. COR. Kimball-Shubert. 842-846 Pal. 2933.

One, Two, and Three Rooms.

2-3 RMS.—LOW RENT.
4811 N. HARDING.
Full sized bedrm., free ref., gas, elec.; nr. schs., shops, L, surf. Mgr. on prem. Irv.7124

2 AND 3 ROOMS—$39 UP.
Best Logan Square location; near schools, bus, L, surf.; free gas. Agent on premises. 2631 N. Spaulding-av. Albany 3050.

HARDING APTS., 3935 DIVERSEY-AV.—Beau., modern 2-3 rms., gas, refrig. free.

Four, Five, Six Rooms, and Larger

4-4½-5 RMS., $50 AND UP.
New corner buildings. Large, light, airy apts.; some have electric refrig.; tile walls and showers; open daily, 9 to 5. Sunday, 2 to 5. 2737 N. Laramie. Berkshire 3690.

4-5 ROOMS, $65 TO $75.
Free gas, elec. refrig., inador beds, 1 blk. C. & N. W. sta., 15 min. loop; also surf. transp. 4128½ N. Keeler-av., apt. 2.

2141 HUMBOLDT-BLVD.
6, 7, and 8 rm. modern steam heated apts. Electric refrig. Concession to May 1st. $80-$85. Phone Brunswick 1956.

2719 N. TROY-ST.
Logan Square. Large, bright, mod. 6 rm. flat. Hot water ht.; very attr.; ideal tran.

5 Rms., $35; 4902 Diversey.
Stm. ht.; gas ranges; showers; every convenience; bus, st. car, tr. Ph. Spaulding 2648.

SCHOOL-ST., 4742—4 RMS., STM.HT., LGT., hdwd. flrs.; 1 blk. Cicero and Belmont; nr. jun. high schl.; $50 and $55; conces. See janitor; gar. ext. Arm. 3236.

RAVENSWOOD MANOR—3 RMS., MOD. apts., elec. refrig., porch; 6 min. loop; nr. L, surf.; reas. 2732 Sunnyside-av. Irv. 7829.

HIGH GRADE 5 RM. FLAT—TILE WALL bath, slp. pch., excep. ice rms., htd. gar. 2735 N. Washtenaw or call Spauld. 4173.

ADDISON-ST., 4831-49—MOD. 4-5 RM. ST. ht.; new dec.; exc. tr.; $50-$55; conc.; ext. on prem. or Brentfield. Kild. 4460.

5 AND 6 ROOM APARTMENTS — PRIV. porch, frigidaire. 2555 Logan-blvd. See Mr. Scharf, Humboldt 9499.

BEAUTIFUL MODERN 5 RM. FLAT. FURnished porch; rent reduced to $45. Call at store, 5358 Bloomingdale.

CORNER 4 ROOM APTS.: IN-A-DOR BED; G. E. refrigeration; decorate to suit; 1st floor. 2243 Thomas. N. Linder, Kildare 2021.

BEAUTL 4 RMS., LT. AIRY, FREE REfrig.; nr. L, surf. 4705 N. Troy., Peterson.

FREE RENT MAY 15TH—4-5 RMS.; LIGHT, modern, $45. 1947 N. Kildare.

5 RMS.—LIGHT AND AIRY; REAS. RENT for good fam.; hot wat. ht. 5032 Cornelia.

4 RMS. AND SLEPG. PCH.—STM. HT., 3042 N. Keating-av. Pensacola 4896.

3221 N. KEATING-AV.—MOD. 4 RM. ROLLaway; frig.; blk. Cicero-Belm. Mon. 2120.

LIGHT 4 RM. APT., FREE FRIGIDAIRE; nr. Kimball L; $30. 3305 Ainslie; gentiles.

3814-20 N. HAMLIN-AV.—4 RMS. AND enc. sun. pch., stm. ht.; Frigid.; $48-$50.

NEW BLDG., STM. HT., 3 RMS., $35; 4 rms., $55; 2 mo. concess. 2219 N. Rockwell.

MOD. 4-5 RMS., $55-$65; MAY MONTH conc. 4608 N. Sacramento-av., 2 blks. L.

WEST.

General List.

ALGONQUIN APTS.
REDUCED RENTAL.
Large 4-5 room kit. apts. Full tile baths, shwrs., new. dec.; all trans. 3637 W. 22D-ST., COR. MILLARD-AV.

New Mod. Bldg., Low Rent.
1-2-3-4 LRG., LIGHT, AIRY RMS.
Now or May 1. J. Kempston & Sons, 4938 Quincy-st. or 4912 W. Jackson-blvd. Ph. Col. 7709. Open evenings until 9.

AUSTIN-MADISON BLDG.
ELEC. GAS, ELEC. REFRIG FREE.
New 2-3-4 rm. kit.-dbs. apts.; tile bath, airy; best trans.; very reas. 11 S. Austin.

3043 W. HARRISON-ST.—3 AND 4 RMS., stm. ht.; just decorated; best trans.; $35 to $40. Moffat & First Realty Co., 56 W. Washington-st. Cent. 5151.

VERY CHOICE COR. APTS.
2½-3½-4 Frig.; showers; green tile; ex. bed; $55-$65. 124 S. California. Gentiles.

1149 N. AUSTIN-BLVD.—3-4 LGE. RMS., elec. ref., gas free. See janitor.

One, Two, and Three Rooms.

$35.00 TO $42.50.
2 rms., kit., community bath; 1 lg. rm., kit., fire-proof bldg.; elec. free. 5038 Lake-st.

FREE RENT TO MAY 1—NEW 1-2-3 RM. apts.; nr. L & bus; reas. 832 S. Austin-blvd.

5 RM. APTS.—ROLLAWAY BEDS; STM. ht. Reas. rent. inq. on prem., 555 N. Avers.

Four, Five, Six Rooms, and Larger.

301-03 N. PINE-AV.
4-5-6 ROOMS.
Beau., attractively dec. apts.; conv. located near stores, churches, schools; large, well arranged rms.; exc. service. See janitor, 5508 Fulton-st., or call

F. A. HILL & CO., INC.,
1102 South-blvd. Aus. 0131. Exc. 6900.

4-5 LARGE, BRIGHT RMS.
Frigidaire; showers; newly decorated; $60-$75. Austin-Lake cars. Agent in basement, or phone John S. Clark, Colum. 2688.

4-5-6 ROOMS.
4100-4101-4358 WASHINGTON-BLVD. FREE ELEC. REFRIG. NEW, DEC.
McCARTY BROS., WEST 5246.
1846 WASHINGTON-BLVD.

CHALFONTE APTS., 5508 FULTON-ST.
7 ROOMS, BATHS, ELEC. REFRIG.
Class A RESIDENTIAL LOCATION.
Ideal residential loc. Janitor on prem.

4-5 RM. BEAUT. APTS. IN HIGHEST CLS. bldg.; refrigeration; near L; across from school; low rent. 401 Flournoy.

CONC. TO NEW TENANTS. 5 AND 6 RM. apts., conces. Garf. Pk. golf links; el. ref.; $70-$90; ex. trans. 3-4 S. Hamlin-av.

5 RM. APT., BRKFST. ROOM, SLP. PCH., tile kitch. and bath; G. E. ref.; gar.; all modern conv. 4410 Washington-blvd.

3501-03 FRANKLIN-BLVD.—4-5-6 RMS., enclosed sun porches, stm. ht. Frigid.; $53, $62, $63. See janitor.

3522 W. JACKSON-BLVD., 1ST APT.—5 rms., bath; 2 blks. L; near Garfield Park. Agent on premises.

30 S. WALLER-AV.—3 RM. APT., CHOICE neighborhood; excel. transportation; $72.50-$75. Agent on premises.

5 RM. MOD. FLAT; TILE BATH; $30; STOVE heat. Key at store, 2758 W. Van Buren.

3 ROOM APARTMENT, 2 BATHS, ELECtric refrigeration. 42 N. Lotus-av.

4 AND 7 RMS., STM. HT., REFRIG., EX. trans., $31-$70. Fulton-st. Manz. 4464.

BEAUTIFUL 5 RM. APTS.—R. GARbutt bungalow; reduced to $45. Call at store, 5358 Bloomingdale.

CORNER 4 ROOM APTS.: IN-A-DOR BED; G. E. refrigeration; decorate to suit; 1st. floor. 2243 Thomas. N. Linder, Kildare 2021.

BEAUTL 4 RMS., LT. AIRY, FREE REfrig.; nr. L, surf. 4705 N. Troy., Peterson.

FREE RENT MAY 15TH—4-5 RMS.; LIGHT, modern, $45. 1947 N. Kildare.

5 RMS.—LIGHT AND AIRY; REAS. RENT for good fam.; hot wat. ht. 5032 Cornelia.

4 RMS. AND SLEPG. PCH.—STM. HT., 3042 N. Keating-av. Pensacola 4896.

3221 N. KEATING-AV.—MOD. 4 RM. ROLLaway; frig.; blk. Cicero-Belm. Mon. 2120.

LIGHT 4 RM. APT., FREE FRIGIDAIRE; nr. Kimball L; $30. 3305 Ainslie; gentiles.

3814-20 N. HAMLIN-AV.—4 RMS. AND enc. sun. pch., stm. ht., Frigid.; $48-$50.

NEW BLDG., STM. HT., 3 RMS., $35; 4 rms., $55; 2 mo. concess. 2219 N. Rockwell.

MOD. 4-5 RMS., $55-$65; MAY MONTH conc. 4608 N. Sacramento-av., 2 blks. L.

WEST.

General List.

ALGONQUIN APTS.
REDUCED RENTAL.
Large 4-5 room kit. apts. Full tile baths, shwrs., new. dec.; all trans. 3637 W. 22D-ST., COR. MILLARD-AV.

New Mod. Bldg., Low Rent.
1-2-3-4 LRG., LIGHT, AIRY RMS.
Now or May 1. J. Kempston & Sons, 4938 Quincy-st. or 4912 W. Jackson-blvd. Ph. Col. 7709. Open evenings until 9.

AUSTIN-MADISON BLDG.
ELEC. GAS, ELEC. REFRIG FREE.
New 2-3-4 rm. kit.-dbs. apts.; tile bath, airy; best trans.; very reas. 11 S. Austin.

3043 W. HARRISON-ST.—3 AND 4 RMS., stm. ht.; just decorated; best trans.; $35 to $40. Moffat & First Realty Co., 56 W. Washington-st. Cent. 5151.

VERY CHOICE COR. APTS.
2½-3½-4 Frig.; showers; green tile; ex. bed; $55-$65. 124 S. California. Gentiles.

1149 N. AUSTIN-BLVD.—3-4 LGE. RMS., elec. ref., gas free. See janitor.

One, Two, and Three Rooms.

$35.00 TO $42.50.
2 rms., kit., community bath; 1 lg. rm., kit., fire-proof bldg.; elec. free. 5038 Lake-st.

FREE RENT TO MAY 1—NEW 1-2-3 RM. apts.; nr. L & bus; reas. 832 S. Austin-blvd.

5 RM. APTS.—ROLLAWAY BEDS; STM. ht. Reas. rent. inq. on prem., 555 N. Avers.

Four, Five, Six Rooms, and Larger.

301-03 N. PINE-AV.
4-5-6 ROOMS.
Beau., attractively dec. apts.; conv. located near stores, churches, schools; large, well arranged rms.; exc. service. See janitor, 5508 Fulton-st., or call

F. A. HILL & CO., INC.,
1102 South-blvd. Aus. 0131. Exc. 6900.

4-5 LARGE, BRIGHT RMS.
Frigidaire; showers; newly decorated; $60-$75. Austin-Lake cars. Agent in basement, or phone John S. Clark, Colum. 2688.

4-5-6 ROOMS.
4100-4101-4358 WASHINGTON-BLVD. FREE ELEC. REFRIG. NEW, DEC.
McCARTY BROS., WEST 5246.
1846 WASHINGTON-BLVD.

CHALFONTE APTS., 5508 FULTON-ST.
7 ROOMS, BATHS, ELEC. REFRIG.
Class A RESIDENTIAL LOCATION.
Ideal residential loc. Janitor on prem.

4-5 RM. BEAUT. APTS. IN HIGHEST CLS. bldg.; refrigeration; near L; across from school; low rent. 401 Flournoy.

CONC. TO NEW TENANTS. 5 AND 6 RM. apts., conces. Garf. Pk. golf links; el. ref.; $70-$90; ex. trans. 3-4 S. Hamlin-av.

5 RM. APT., BRKFST. ROOM, SLP. PCH., tile kitch. and bath; G. E. ref.; gar.; all modern conv. 4410 Washington-blvd.

3501-03 FRANKLIN-BLVD.—4-5-6 RMS., enclosed sun porches, stm. ht. Frigid.; $53, $62, $63. See janitor.

3522 W. JACKSON-BLVD., 1ST APT.—5 rms., bath; 2 blks. L; near Garfield Park. Agent on premises.

30 S. WALLER-AV.—3 RM. APT., CHOICE neighborhood; excel. transportation; $72.50-$75. Agent on premises.

5 RM. MOD. FLAT; TILE BATH; $30; STOVE heat. Key at store, 2758 W. Van Buren.

3 ROOM APARTMENT, 2 BATHS, ELECtric refrigeration. 42 N. Lotus-av.

4 AND 7 RMS., STM. HT., REFRIG., EX. trans., $31-$70. Fulton-st. Manz. 4464.

BEAUTIFUL 5 RM. FLAT—R. GARbutt bungalow; reduced to $45. Call at store, 5358 Bloomingdale.

CORNER 4 ROOM APTS.: IN-A-DOR BED; G. E. refrigeration; decorate to suit; 1st. floor. 2243 Thomas. N. Linder, Kildare 2021.

BEAUTL 4 RMS., LT. AIRY, FREE REfrig.; nr. L, surf. 4705 N. Troy., Peterson.

FREE RENT MAY 15TH—4-5 RMS.; LIGHT, modern, $45. 1947 N. Kildare.

5 RMS.—LIGHT AND AIRY; REAS. RENT for good fam.; hot wat. ht. 5032 Cornelia.

4 RMS. AND SLEPG. PCH.—STM. HT., 3042 N. Keating-av. Pensacola 4896.

3221 N. KEATING-AV.—MOD. 4 RM. ROLLaway; frig.; blk. Cicero-Belm. Mon. 2120.

LIGHT 4 RM. APT., FREE FRIGIDAIRE; nr. Kimball L; $30. 3305 Ainslie; gentiles.

3814-20 N. HAMLIN-AV.—4 RMS. AND enc. sun. pch., stm. ht., Frigid.; $48-$50.

NEW BLDG., STM. HT., 3 RMS., $35; 4 rms., $55; 2 mo. concess. 2219 N. Rockwell.

MOD. 4-5 RMS., $55-$65; MAY MONTH conc. 4608 N. Sacramento-av., 2 blks. L.

TO RENT—APARTMENTS—SUBURBAN.

NORTH.

Evanston—19 minutes to loop.

One of the newest buildings in Evanston
WITH UNOBSTRUCTED LIGHT AND AIR. LARGE RMS. TILE BATHS AND SHOWERS. MECH. REFRIG.; NEAR BEAUTIFUL CARTON SCHOOL.

2-3-4-5 ROOMS.
INTERESTING RENTALS.
AGENT ON PREMISES EVERY DAY, INCLUDING SUNDAY. INSPECT TODAY.
410 RIDGE-AV.
GREENLEAF 9750.

LIEPOLD & HICKS, INC.,
1560 HOWARD. ROLLYCOURT 2300.
OPEN EVENINGS AND SUNDAY.

Marvelous 4 Rm. Apts.
2, R. cor. Dobson and Elmwood-at.; new apts.; outside rms.; mod. fix. tile bath; elec. refrig.; nr. Howard "L." 1700 Lonth. 6887.

TO RENT—30 EVANSTON LARGE 4-5 RM. apts. for rent. Call Wednesday 10 to 4 at 1 Lincoln-pl., Dempster-st. See janitor, or call Univ. 2177. Can be seen any time.

I HAVE COMPLETE LIST OF EVANSTON apts. for rent. Rms. $50-$200.
CAN FILL YOUR REQUIREMENTS.
P. JOHNSTON,
1010 MAIN-ST. GREENLEAF 6550.

NEW ENGLISH TYPE 4 AND 5 RM. APTS., 2 stories; all outside rms.; garages; free refrig.; ½ blk. L; 2 blks. to Howard; rents reduced. 831 Brummel-st.

EVANSTON—FIREPROOF—2 TO 7 RMS. ALL SERVICE CORP. 1 BLK. L. GREENLEAF 0560.
CHURCH-ST.
APTS. AND HOMES IN EVANSTON
SMART & GOLDEN, INC.
1564 Sherman Univ. 6272. Pk. 0271.

4 AND 4 RM. APTS. IN NEW BLDG. FREE refrigeration. 1154 Maple-av.

TO RENT—APARTMENTS—SUBURBAN.

NORTH.

Evanston—19 minutes to loop.

EVANSTON
RENTAL GUIDE
TWO AND THREE ROOMS.
1309 Maple-av., el. ref.; nr. trans.....$37.50
709 Monroe-st., sun porch, front apt. 55.00
1128 Ridge-av., new, modern bldg.... 80.00
FOUR ROOMS.
624 Custer-av., front apt.; rollaway.. 62.50
705 Reba-pl., corner apt..... 65.00
806 Clark-st., tile bath, inador..... 70.00
728 Hinman, free ref.; nr. lake..... 70.00
906 Dempster, real fireplace..... 70.00
1024 Noyes-st., G. E. ref., inador..... 75.00
2225 Ridge-av., front ant., inador..... 75.00
1119 Maple-av., G. E. ref., sun porch 85.00
1309 Maple-av., el ref.; nr. all tr.... 80.00
820 Forest-av., rollaway, tile bath.... 90.00
617 Sheridan-rd., canv. w., rollaway 85.00
700 Hinman-av., front apt., lg. rms.100.00
FIVE ROOMS.
821 Elmwood-av., porch, G. E. ref.. $5.00
908 Dempster-st., real fireplace..... 90.00
826 Forest-av., sl. ref., nr. trans.....100.00
925 Dempster-st., cor. apts.....100.00
1125 Maple-av., G. E. ref., lge. rms...105.00
2225 Ridge-av., G. E. ref., sun porch..110.00
617 Sheridan-rd., 2 b., can. walls....132.50
826 Judson-av., 1 bath, canv. walls..130.00
670 Hinman-av., 2 baths.....150.00
SIX ROOMS.
1003 Hinman-av., 2 baths.....
828 Judson-av., 2 baths.....200.00

JOHN F. HAHN, INC.
1619 SHERMAN-AV., EVANSTON.
Greenleaf 2700. Rogers Park 5116.

NEAR NEW L STATION.
N. E. cor. Reba-Sherman; 4-5 rms.; inador beds, showers, free Frigidaire; ample closets; reas. rentals. See Mrs. Coleman, 633 Sherman-av., or call office.

LIEPOLD & HICKS, INC.,
1569 Howard-st. Hollycourt 2300.
OPEN EVENINGS AND SUNDAY.

Rent Reduced—and How!
3½-4 ROOMS—900 SHERMAN-AV.
Just around the corner from Main-st. Elec. refrig.; large bedrms., closets galore; extra in-a-dor bed. Bath and shower. All trans. Immediate possession, also for May 1. Rents as low as $57.50. Open evenings. Whiteson, 909 Sherman-av. Greenleaf 8900.

WEST.

Berwyn—20 minutes to loop.

5 LARGE RMS. AND SUN PAR.; CLOSE to schls., transp.; $75. 3338 Clinton-av.

Oak Park—16 minutes to loop.

De Luxe 4 R., El. Ref., $77.50
Beaut. colored tile bath, shower, canvas walls, side lights, linol. kit., extra inador. Concess. 426 N. Taylor-av.

MODERN 4-5 ROOM, SUN P., REFR.; S. W. corner Washington-Kenilworth. Mon. 2120.

TO RENT—FURNISHED APARTMENTS.

SOUTH.

THE
SOUTH SHORE VIEW
7100 SOUTH SHORE DRIVE

Available one to five rooms, completely furnished with full hotel service. Moderate rates for immediate occupancy. Transportation by I. C., bus, or Outer Drive. Inspection invited. Call

SOUTH SHORE 8700.

BEDROOM APTS.
Accommodate four people.
Completely furnished with kitchenette, inador bed in living room, hotel service; ½ block from L. C. R. sta., 15 min. loop. Outside rooms, flooded with sunshine. Prices very reasonable.
THE HIGHLAND,
7147 Jeffery-av.

5238 WOODLAWN-AV.
Under new management. All apts. have been completely redecorated and refurnished and there are a few choice 1 and 2 rm. kitnt. apts. still available for discriminating people. Quiet neighborhood. L. C. transportation. Showers, private bath, gas, light, linens, refrigeration, maid service free; $50 month up.

REXO APTS.
5220 DREXEL-AV.
2-3 RMS., FURN. KITNT. APTS.; UP TO DATE; FULL SERV.; ELEV. REDUCED TO $55 AND UP PER MO.; WKLY. RATES.

Free Refrigeration
1 Lge. Rm. Kit., $47.50
GUS AT DR. NEW BLDG. MGR. ON PREM.
4336 DREXEL-BLVD. OAKLAND 4051.

ELLIS GABLE APTS.
8200 ELLIS-AV.
Attr. furn. 1-2-3 rm. apts.; NEW BLDG.; 1 BLK. I. C. STATION; 18 MIN. TO LOOP.

BRAND NEW FURNITURE.
5229 Woodlawn-av.; 3-4 lrg. lgt. rms.; sun parlor, inador, dressing room, elec. refrig. HOWARD & ORR CO. 1209 E. 53d-st.

CHOICE 1-2½-3 RMS., REAS.
KINGSTON APARTMENTS.
Attractively furn.; daily maid service, linen, refrig.; near I. C. 7515 Kingston.

1-2-3-4 ROOMS.
Furnished, maid service, electric refrigeration, twin beds; reasonable rent. M. T. MURPHY & SONS, 5309 Kimbark-av.

6527 STEWART—1-2-3 RMS.
New, smart spacious, quiet, homey, beau. furn., compl. serv., all trans.; reas. Nor.6288.

$12.50—Frigid., Radio—$17.50
6733 STONY ISLAND. THE EUCLID. 1-2 rms., hotel ser., gar. I. C. Spec. mo. rate.

REDUCED RENT, $45 UP.
1-2 rm. kitch., refrig., comp. serv. Almyra Apts. 5111 University, near Hyde Pk.-blvd.

MOD. 2-5 R. APTS., $50-$70.
Very late furn. FREE ras. light, elec. refrig.; 3 kinds transp. 1516 W. 63d-st.

CORONADA APT. HOTEL.
We have at this time a 1, 2 and 3 rm. apt. renting at sensible prices. 5212 Cornell.

LAFAYETTE, 6506—4 OR 5 LARGE, LIGHT airy rms., attrac. fur.; priv. bath; kitch.; refrig.; nr. L & bus; adults. Tel. 2431.

4 RMS., BDRM. AND 2 IN-A-DOR BEDS. A real home, completely furn. $65; just 2 blks. I. C., and L. 6058 Stony Island-av.

SUBLEASE, $72.50, 3½ RM., BEDRM., IN-A-dor; furniture to mo. of; elec. refrig.; nr. lake, Ill. Cent. & Jeffery. 2556 E. 77th-st.

SUBLET 4 LARGE, LIGHT ROOMS; APT. near I. C.; reasonable. 1127 E. 81st-st. Apt. 3-E. Barinaw 2543.

BEDFORD VILLA—BEAU. 1-2-3 RM. APTS. 6733 Cyril-pkwy. Plaza 7130.

BEAU. 2 & 4 RM. COR. KIT. APT.—IN-A-dor. G. E., shwr. 64th-Kenwood. Fair 3541.

MICHIGAN, 2444—WARM KITCHENETTES, $5 up; also 3 rm. apt., $8. 4th fl. rear bldg.

BEAU. FRONT APT., 3 RMS.; ATTR. FUR. El. ref.; lt., gas; now $55. 5463 Kimbark.

1437 E. 53D—3 RM. KITNT., PRIVATE baths; 2 blks. I. C.; $50. Plaza 3077.

BEAUT. FURN. 2-3-4-5 RMS., $10 UP. 6034 S. Park. Gr. 8. sta., 15 min. loop.

3 AT. RMS., CONNECT. BATH, $10 WK.; everything fur.; I. C. L. 6050 Blackstone.

NORTH.

917 DAKIN-ST., 4000 NORTH
1-2-3 rm. apts., new mod. bldg., lge. liv. rm. closets; ¼ bl. Sheridan-r., $12 wk. up.

4 Room Front Apt., $60.
Comp. furn.; gas, electric and refrig. free; ¼ blk. L. 2314 Leland-av. State 2078.

4545 BEACON-ST.
1 and 2½ rooms; near Wilson L; choice neighborhood; modern and very reasonable.

New 3 Room Furn. Apts.
Beau., completely furn. apts.; near lake, Jarvis L; very reas.; imm. poss. 1232 Jarvis.

CORNELIA MANOR.
1-2-3 room, furn. or unfurn. kit. apts. $42.50 up; good transp. 815 CORNELIA-AV.

FOUNTAIN VIEW APTS.
Richly furn. 2-3 rms., elec. refrig.; near Howard L; bus, beach. 7732 N. Ashland.

4222 N. Ashland—New Bldg.
1-2-3 room kit. apts.; gas, lt., linen. Frig., elevator, maid serv. inc.; all trans.; reas.

BEAUTIFUL FURNISHED 5 LGE. MOD rms., glazed porch, carpeted floors, all linens, gas, light. 6014 Cornelia. Wis. 6116.

5 RMS.—ATTRACTIVELY FURN. on Belden-av., opp. Lincoln Park. Large living rm. $160. Linc. 3653.

LINCOLN PARK—2-3 RMS., IDEAL APTS., for one or two; all conv.; refrig., elec. wk. 2340 E. Abbott-ct. 1700 W. 1 Can. 4377.

3631 PINE GROVE, NR. ADDISON—3 RM. bedrm. kitnt.; large living rm., 3 slpg. rms.; full hotel service; $22 week.

3½ RMS., NEW FURNITURE AND NEWLY decorated; $40 bldg. and Lincoln free refrigeration; also per month, 7621 Eastlake-ter., nr. Howard.

BEAUT. FURN. 3 RMS., SHOWER; ELEC. refrig.; extra inadors; gd. trans.; $35; incl. linens, gas, light. 6017 Cornelia. Wis. 6116.

553 GORDON-TERR.—ATTRAC. 3 RM. BED-rm. apts.; gas, lt. Frig.; $80. Buck. 0717.

5627 RIDGE—3-5 RM. APTS., $11-13 WK. Free gas, elec. refrig. Open. Cent. 7737.

4 RMS. & BATH, 1 BLK. LAKE, $65; NICE yard; adults. 1 blk. Devon-av. Sheridan-rd.

3 RM. FURN. APT. ACCOMMODATES 4; all transportation. 5036 Kenmore. Edge. 0066.

LA SALLE, N. 1702 (OPP. PARK)—1-2-3 rm. kitnt.; priv. bath; elec. ff. up. w. c.

1625 GRANVILLE—3 LT., LG. APT. RMS. $50. Sheridan-rd. trans. Rog. 3561.

724 WAVELAND—3 ROOMS; CONVENIENT to trans.; 24 floor, south.

TO RENT—FURNISHED APARTMENTS.

NORTH.

LUXURIOUS NEW FURNISHINGS.
GOLD COAST'S BEST ADDRESS.
201 E. DELAWARE-PL.
1 blk. s. of Drake hotel; bus at door.
3 to 5 Rs., 2 Ba., $130 Mo. Up
FULL HOTEL SERVICE. SUP. 1480.

2 Rms., New Furn., $55
FREE REFRIG., LIGHT AND GAS.
4501 MALDEN. EDGEWATER 8409.

2-3-4 Rooms, $50-$80
GAS AND LIGHT SERVICE FREE.
7455 GREENVIEW. ROGERS PARK 6100.

3-4 Rooms, $60-$75
1 blk. to Addison and Sheridan bus. 626 Gary-pl. Refrigeration. Well. 1732.

3 Rooms, $62.50
Refrig.; carpeted floors; free auto park. 3 BLOCKS TO ARGYLE "L."
840 AINSLIE—FACING THE LAKE.

LARGE
SUNNY
HOMELIKE
LIVING ROOMS
Ample closets, complete kitchens, exceptional furnishings, daily maid service, reasonable rentals, excellent transp. at THE NEW
BELLE SHORE APT. HOTEL
BRYN MAWR-AV. AT WINTHROP.

THE ADMIRAL
Bathing Beach.
Acre of Lawn.
Putting Course.
Dining Room.
$110 to $400.
FOSTER-AV. AT THE LAKE
[5200 NORTH.]

5636 KENMORE-AV.
Gd. tran.—1 blk. Sheridan-rd.
Large airy rooms—French doors separating dinette. Elect. refrig.

2 Rm. Kitchenette Apts., $60.
Good value, see them, judge for yourself. If not convenient to go direct we will gladly take you in a bureau car
Just call Harrison 3773.
Apartment Selection Bureau,
310 S. MICHIGAN-AV.

2048 CLEVELAND-AV.
AT LINCOLN-AV. AND GARFIELD.
4 BLOCKS WEST OF LINCOLN PARK.
ALSO
2129 DAYTON-ST.
1 BLK. W. OF HALSTED, AT WEBSTER.
Newly Furn. or Unfurn.
1-2-3 RMS., $42.50 UP.

VALENCIA
5648 . . . KENMORE-AV.
Beautifully furnished, large, airy rooms, 2 and 3 room kitchenette apts., $65 and up. Complete service; best transportation; beautiful new bldg. Call Harrison 3773 for auto service to bldg.
Apartment Selection Bureau.

NEW BUILDING
BUILT IN RADIO.
ONE, TWO AND THREE ROOM UNITS.
EIGHTY DOLLARS monthly and upward.
CANTERBURY COURT,
1220 NORTH STATE-PARKWAY.

4423 SHERIDAN-RD.
Furnished or unfurnished.
1½-3½ ROOM APTS.
All outside rooms; radio, gas, light, and refrig. Convenient to all transp.
LONGBEACH 8565.

YACHT HARBOR APTS.
422 MELROSE-ST. [3240 NORTH.]
1-2-3 rooms beautifully furn. outside apts. Light, airy, quiet, refined, homelike atmosphere; full hotel service. Commissary, drug store, garage in connection. $70 up. Also unfurnished apts. Phone Bittersweet 4106.

Wellington Arms Hotel
2970 Sheridan-rd.; beautiful 1 and 2 room kitnt. apts., furn. or unfurn., $65 and up; overlooking Lincoln park golf course and beach; 15 min. to loop. Garage service. Manager at bldg. Phone Bittersweet 4600.

PARK HAMPDEN APTS.
$50—1 ROOM KITCH. APTS.—$50
Newly dec.: 1 rm. kit.; tub-shower; free gas, ice; 1 blk. L. Nr. 2 golf courses; 1½ blk. Lin. Pk.; 15 min. lo. 2618 Hamdeen-ct. BEST BUY ON NEAR NORTH SIDE.

2½ AND 3 RMS., $65-$70.
Bedroom apts. Nicely furnished. High grade bldg. 1½ blks. to lake and L.
1361 ESTES-AV.
SEE RESIDENT MANAGER.

REASONABLE RENTALS.
Beaut. 2 and 4 room fur. apts., elec. refrig., shower; modern throughout. 648 Buckingham-pl. near Broadway. Janitor on premises or M. Stickler, Lake View 0892.

4050 SHERIDAN-RD.
2 and 3 room apts., completely furnished, newly decorated; electric refrigeration; excellent transp.; rent reduced to $5000.

626-640 WAVELAND-AV.
LARGE 3 RM. APT.; REFRIG. FREE. AT LAKE AND PARK. LOW RENTAL.
Office in bldg., or Douglas 1707.

UNUSUAL BEDROOM APTS.
$70 up; mod. 2-3 rms., nice. furn.; lge. clos., tile bath, built in features; leases req. 901 Argyle-st. (5000 North). Lon. 3220.

$50 PER MONTH.
1 room kitchenette apts. in newest North Side apt. hotel; complete service; all latest appointments. 641 ALDINE-AV.

NEW BLDG.—JUST OPENED
1½ rm. dinette apts. $60 up; richly furnished; comp. service; Montrose L, 2 blocks, bus, stm. trains 3 blks. 4432 Sunnyside-av.

DIVERSEY APT. HOTEL.
Compl. furn. 1 and 2 rm. apts., except value, $55 to $125; full hotel service; bus at door. 420 Diversey-pkwy. Lake V. 8210

THE LANSING.
FOR THOSE ACCUSTOMED TO THE BEST.
1-2-3 rm. apts., $60-$150; ideal home for the spring. 1036 N. Dearborn Whi 4080.

LINCOLN PARK ARMS.
2738 PINE GROVE-AV.
Just 8 of Diversey. Bright, quiet 1-2 rm., kitch. $65 up. Outside rms. Ele. refrig. Apply 612 N. Michigan-av. R. 413. Sup. 1101.

712 DIVERSEY-PKWY.
1 and 2 rms. 2800 s.f.; 15 minutes to loop by L and bus; quiet; modern; very reas.

SWANVILLE APTS.
2-3 rooms, $60 month; light, gas, linen, refrig. 3534 Broadway. Lin. 2604 Brit. 7500.

NEW LAWRENCE HOTEL.
1-2-3 room apts., $65-$160.
1020 Lawrence-av. Longbeach 2100.

4829-4851 N. DAMEN-AV.
1-2-3 R. beau. furn.; light, gas, refr., elev.; maid. ser., linen furn., laund. All trans. $50 up.

THIS IS THE CHOICEST.
1101 Columbia-av., 1-2 room suites; new furniture; refrigeration, kitnts., etc.; $55-$75.

COZY FURN. 2½-3½ RMS., INCL. GAS, LT., linens, el. refrig.; all trans. 4303 Greenview.

NORTHWEST.

4130 KEYSTONE APTS.
1-2-3 rooms, nr. Irving Pk. sta. N. W. R. R. Ideal neighborhood; mod. and very reas.

NEW BUILDING—2 R. KIT. APTS., BEAU. furnished; reasonable rent. 4477 Belmont-av.

SUNNY COR. KITCH., REFRIG., SHOWER; reas.; 1 blk. Rav. L. 4901 Christiana-av.

COMPL. FURN. 3 RM. APT.—GAS, ELEC. free; reas.; exc. trans. 4601 N. Spaulding.

1-4 RM. APTS., OPPOSITE NEW DEC., STM. ht., wat. 1426 Milwaukee. Humb. 3492.

WEST.

154 N. PARKSIDE-AV.
115 N. PARKSIDE-AV.
1-2-3 rm. apts., $60 and up. New bldg. Full serv. Irving Park-blvd. terminal cars.

"OAK PARK CHATEAU."
Finest 1-2-3 rm. kit. apts. beau. furn.; reasonable. 1 rm. rooms. 230 N. Austin-blvd.

MIDWEST APT. HOTEL.
4312 Washington-blvd., new 2-3 rm. kitnt. apts. attr. furn.; maid service if desired; rea.

1½-2½ RMS. (BEDRM. AND ROLLAWAY). As 4 people and any purse; tile bath; refrig.; maid; 20 min. to Loop. 245 N. Long.

SUNNY COR. KITCHENETTE APTS. NEAR shopping district; new gas ranges & refrigerators. Prices will please. 4032 W. Wash.-blvd.

2 RM. KIT.; NIC. FUR.; REAS.; ALSO UNfur. Central and Lake-st. Austin 2707.

164 N. CICERO—1-2 RM. KIT. DIN. APTS. Comp. fur., gas, el.; $10-$12.50 wk.; ex. tr.

EXCEPTIONAL FURN. DEC. 3-5 RM. KIT. quiet, ex. serv.; $50 up. 6301 Monroe.

TO RENT—FURNISHED APARTMENTS.

WEST.

NEWLY FUR., NEW BLDG.
1-2-3-4 LRG. RMS., VERY LOW RENT. Now or May 1. J. Kempston & Sons, 4938 Quincy-st. or 4912 W. Jackson-blvd. Ph. Col. 7709. Open eves. until 9.

TO RENT—STORES.

Central.

171 NO. MICHIGAN-AV.
Near Randolph-st. Exc. location for Mfr.'s showroom or woman's shop. Low rental.
MARK LEVY & BROTHER.
7 S0. DEARBORN-ST. RANDOLPH 3683.

25 N. FRANKLIN-ST.
Ideal location for small wholesale firm or light mfg., 18-75; ground floor; large display window; additional space available; reasonable rental. Fra. 1205.

South Side.

DOUBLE CHECK THIS.
Live store location, 4745 S. Ashland-av., 17x70; short or long term lease.
Also 717 E. 63d-st., store and offices, suitable for any business; reasonable rentals. Phone Owner, Plaza 2777.

North Side.

S. W. CORNER DEVON AND CAMPBELL (nr. Western); 22x58, adjoining chain tenants; outstanding corner in prominent bldg. Attractive rent. S. E. Terman & Co., 10 S. La Salle. Randolph 3177.

STORE—NEAR "L" STATION IN ROGERS Park, 1517 Jarvis-av.

WTD. — MARKET, ADJ. ROYAL BLUE groc., at Diversey L sta. Franklin 7990.

Northwest Side.

5002 W. DIVISION—ESTAB. 4 YRS.; TAIlor-clean.; ideal barber, any business. Reas.

West Side.

5204 AND 10 MADISON-ST.—ESTAB. AS dry goods loc., shoes, barber shop.; stm. ht. Kenned

AUTOMOBILES FOR SALE.

YOU ARE LUCKY

YOU WAITED UNTIL NOW TO BUY A GOOD USED CAR

STUDEBAKER'S APRIL BARGAINS

will enable you to obtain a car at the greatest saving in 1931. 5 days' free driving trial goes with each sale.

JORDAN 8 SEDAN. 7 pass., equipped with 4 wheel brakes, snubbers, driving light, winter front, etc. Car is exceptionally clean throughout and has a sweet running motor. $495.

FRANKLIN SEDAN. It's in splendid condition today. For the former owner only did it evenings and Sundays for pleasure purposes. Has excellent tires and a wealth of extras. $285.

GARDNER 8 ROADSTER. It's a real beauty. Was just overhauled in our shops. Is now. It runs like clockwork. Finished an attractive two-tone green. Rumble seat and many extras. $345.

PLYMOUTH SEDAN. This car was actually used only a few months. A careful inspection and demonstration will convince you that it's still in brand new condition throughout. It's a remarkable bargain at our price of $395.

STUDEBAKER COMMANDER. 1928 five pass. Sedan that was oiled and greased every 500 miles. It is in topnotch condition today. The motor was carefully checked over by our shop and now it certainly is A1. Has every essential and extra. $450.

WILLYS ROADSTER. 1930. A sporty car with a wonderful rumble seat and pep. Has wire wheels, rumble seat and many extras. Dandy side curtains. Was only used a short time and it's the best Roadster buy in Chicago at $455.

BUICK COACH. 1929. Equipped with shock absorbers, bumpers, driving light, spare tire, etc. Has a sweet running motor and the interior and exterior cannot be told from new. Reduced from $9000 to $6500.

HUPMOBILE SEDAN. 1929 that was in storage for a year and a half. Its finish and mechanical tires are in the original condition and the motor is A1. Has a wealth of extras. $650.

LIBERAL TERMS. OPEN EVES.. SUN.

STUDEBAKER SALES CO. OF CHICAGO

26TH AND MICHIGAN

CALUMET 6402.

50 PLEASURE CARS, ALL TYPES, MODels. John F. Lynch Motors. 1520 N.Halsted.

Auburn Latest 1930 Sedan.

Model 125. De luxe equipment; 6 wire whls.; side mts.; spares never used. $385 down, balance on easy terms.

AUBURN SALES, 2143 DIVERSEY-BLVD.

AUBURN 1930 COUPE.

"125" De Luxe; also "125" Sed. De Luxe, like new; terms. $295 down, bal. 18 mos. Panatrick, 6555 Cottage Grove. Mid. 4200.

AUBURN '30 DE LUXE 120 SEDAN, 4 DR., 6 w., s. m., cost $2,250, sell for $765, bal. terms, trade. 6811 S. Halsted-st.

Buick 1929 Sedan, $750

The original finish and upholstery are spotless and the motor has had a thorough inspection in our shop. New tires complete the "brand new" appearance and extras include winter front and double wipers. Guaranteed 90 days under BUICK GOLD SEAL.

Chas. Lange & Bros. Co.,

3159 N. CLARK-ST.
2635 MILWAUKEE-AV.

BUICK 1929-51

Close coupled 4 door, 5 pass. sedan, like new throughout, finished in jade green duco with silk mohair upholstery, natural wood steering wheel, instrument lighting, trafficone balloon tires, Lovejoy shock absorbers, Lorraine spotlight, 4 wheel brakes, etc. See this car before you buy; 100% mechanically reconditioned; terms $825, trade, $5 dn., bal. 12 mos. R. H. Collins Automobile Co., Inc. and De Vaux Distributors, 2220 S. Michigan-av. Cal. 6900. Open eves., Sunday.

BUICKS! BUICKS! BUICKS!

YOUR CHOICE OF 15 1930 MODELS.
COUPES, SEDANS, BROUGHAMS.
PRICED AT $700 AND UP.
All late types. Stand. and De Luxe Models. 1-3 Down, Balance 18 Months.

PETERSON AUTO SALES,
1801-03 W. 63D-ST.
ALWAYS OPEN.

BUICK 1929 SEDAN.

The popular model 47; a beautiful 4 door with plenty of room for 6 motor. Priced for quick sale at $755.

NORTHWEST BUICK CO.,
3801 LAWRENCE-AV.

BUICK 1928 SEDAN.

4 door, Model 47; a powerful, handsome, Master 6, fully guaranteed for only $585.

NORTHWEST BUICK CO.,
4422 N. WESTERN-AV.

Buick '29-51 Master Brough.

Long wheel base; special paint; like new in every respect; sell for less than ½ original cost. BUICK MOTOR CO., Factory Branch, 2151 Calumet-av. Cal. 5000.

BUICK '29, 47 MASTER 6 SEDAN...$765
BUICK '28, 47 Master 6 Sedan $565

FAGET BUICK CO.,
6448 S. Western-av. Prospect 0504.

BUICK—LATEST 1930 4 DR. 5 PASS. SED. Model 57, 124 in. whl. base. 6 wire whls., 3 mounted forward. Cost equipped $2,140. Sacrifice sale, $1,175, terms and trade. Sampson Motor Sales, 3845 W. Madison.

BUICK 1929 ROADSTER.

Master 6 sport, 6 wire wheels, side mts., trunk, etc., $595; $200 down, bal. mo. 3029 Cottage Grove. Plaza 5000.

Buick '30-68 Coupe; 5 Pass.

Long wheel base; low mileage; a real bargain. BUICK MOTOR CO. FACTORY BRANCH, 2031 Calumet-av. Calumet 5000.

BUICK—1930 5 PASS. SEDAN. DRIVEN very little. Absolutely best buy in Chicago; only small payment will handle. Low interest. Open evenings. 140 E. 35th-st.

BUICK—A COMPLETE LINE, NEARLY new, at very low prices. 1931s and 1930s, and Sedans. Liberal terms, trade. Sampson Motor Sales, INC., 4045 W. Madison.

BUICK—1928 ROADSTER, RUMBLE SEAT; original paint, tires like new. In storage. Driven 11,000 miles. Must see to appreciate. $475. Mrs. Fritz. Edge. 4000.

BUICK—LATE 1930 DE LUXE 5 PASS. sed.; 6 wire wheels, beautiful black; car just like new; guaranteed perfect; bargain, terms, trade. 3333 W. Madison.

BUICK—1931 MODEL 91 BROUGHAM; 6 wire whls.; dual fender wells; real bargain. Sale Auto Exch., 4633 W. Madison-st.

BUICK—LATE 1929 5 PASS. SEDAN; used little; fully guar.; terms, trade. ALWAYS OPEN. 2810 W. MADISON.

BUICK—1930-57 SPT. COUPE. RUMBLE seat, wire whls., side mts., very little used; guar., tms. 6811 S. Halsted.

BUICK—'27 MASTER 6 2 DR. FAMILY SEDAN; cost $1,700 last year. Forced to sell at once. $175, bal. terms, trade. 6811 S. Halsted-st.

CADILLAC—LATEST 1929 7 PASS. FLEETwood, custom built de luxe sedan; 12 wire wheels, 2 fender mounted; driven only 7,000 miles; 90 day guarantee; terms, trade. ALWAYS OPEN. 2810 W. MADISON.

CADILLAC 314 SEDAN.

Finally used only a few months. A careful inspection and demonstration will convince you that it's still in brand new condition throughout. It's a remarkable bargain at our price of $395.

STUDEBAKER COMMANDER. 1928 five pass. Sedan that was oiled and greased every 500 miles. It is in topnotch condition today. The motor was carefully checked over by our shop and now it certainly is A1. Has every essential and extra. $450.

WILLYS ROADSTER. 1930. A sporty car with a wonderful rumble seat and pep. Has wire wheels, rumble seat and many extras. Dandy side curtains. Was only used a short time and it's the best Roadster buy in Chicago at $455.

BUICK COACH. 1929. Equipped with shock absorbers, bumpers, driving light, spare tire, etc. Has a sweet running motor and the interior and exterior cannot be told from new. Reduced from $9000 to $6500.

HUPMOBILE SEDAN. 1929 that was in storage for a year and a half. Its finish and mechanical tires are in the original condition and the motor is A1. Has a wealth of extras. $650.

LIBERAL TERMS. OPEN EVES.. SUN.

STUDEBAKER SALES CO. OF CHICAGO

26TH AND MICHIGAN

CALUMET 6402.

50 PLEASURE CARS, ALL TYPES, MODels. John F. Lynch Motors. 1520 N.Halsted.

Auburn Latest 1930 Sedan.

Model 125. De luxe equipment; 6 wire whls.; side mts.; spares never used. $385 down, balance on easy terms.

AUBURN SALES, 2143 DIVERSEY-BLVD.

AUBURN 1930 COUPE.

"125" De Luxe; also "125" Sed. De Luxe, like new; terms. $295 down, bal. 18 mos. Panatrick, 6555 Cottage Grove. Mid. 4200.

AUBURN '30 DE LUXE 120 SEDAN, 4 DR., 6 w., s. m., cost $2,250, sell for $765, bal. terms, trade. 6811 S. Halsted-st.

Buick 1929 Sedan, $750

The original finish and upholstery are spotless and the motor has had a thorough inspection in our shop. New tires complete the "brand new" appearance and extras include winter front and double wipers. Guaranteed 90 days under BUICK GOLD SEAL.

Chas. Lange & Bros. Co.,

3159 N. CLARK-ST.
2635 MILWAUKEE-AV.

BUICK 1929-51

Close coupled 4 door, 5 pass. sedan, like new throughout, finished in jade green duco with silk mohair upholstery, natural wood steering wheel, instrument lighting, trafficone balloon tires, Lovejoy shock absorbers, Lorraine spotlight, 4 wheel brakes, etc. See this car before you buy; 100% mechanically reconditioned; terms $825, trade, $5 dn., bal. 12 mos. R. H. Collins Automobile Co., Inc. and De Vaux Distributors, 2220 S. Michigan-av. Cal. 6900. Open eves., Sunday.

BUICKS! BUICKS! BUICKS!

YOUR CHOICE OF 15 1930 MODELS.
COUPES, SEDANS, BROUGHAMS.
PRICED AT $700 AND UP.
All late types. Stand. and De Luxe Models. 1-3 Down, Balance 18 Months.

PETERSON AUTO SALES,
1801-03 W. 63D-ST.
ALWAYS OPEN.

BUICK 1929 SEDAN.

The popular model 47; a beautiful 4 door with plenty of room for 6 motor. Priced for quick sale at $755.

NORTHWEST BUICK CO.,
3801 LAWRENCE-AV.

BUICK 1928 SEDAN.

4 door, Model 47; a powerful, handsome, Master 6, fully guaranteed for only $585.

NORTHWEST BUICK CO.,
4422 N. WESTERN-AV.

Buick '29-51 Master Brough.

Long wheel base; special paint; like new in every respect; sell for less than ½ original cost. BUICK MOTOR CO., Factory Branch, 2151 Calumet-av. Cal. 5000.

BUICK '29, 47 MASTER 6 SEDAN...$765
BUICK '28, 47 Master 6 Sedan $565

FAGET BUICK CO.,
6448 S. Western-av. Prospect 0504.

BUICK—LATEST 1930 4 DR. 5 PASS. SED. Model 57, 124 in. whl. base. 6 wire whls., 3 mounted forward. Cost equipped $2,140. Sacrifice sale, $1,175, terms and trade. Sampson Motor Sales, 3845 W. Madison.

BUICK 1929 ROADSTER.

Master 6 sport, 6 wire wheels, side mts., trunk, etc., $595; $200 down, bal. mo. 3029 Cottage Grove. Plaza 5000.

Buick '30-68 Coupe; 5 Pass.

Long wheel base; low mileage; a real bargain. BUICK MOTOR CO. FACTORY BRANCH, 2031 Calumet-av. Calumet 5000.

BUICK—1930 5 PASS SEDAN. DRIVEN very little. Absolutely best buy in Chicago; only small payment will handle. Low interest. Open evenings. 140 E. 35th-st.

BUICK—A COMPLETE LINE, NEARLY new, at very low prices. 1931s and 1930s, and Sedans. Liberal terms, trade. Sampson Motor Sales, INC., 4045 W. Madison.

BUICK—1928 ROADSTER, RUMBLE SEAT; original paint, tires like new. In storage. Driven 11,000 miles. Must see to appreciate. $475. Mrs. Fritz. Edge. 4000.

BUICK—LATE 1930 DE LUXE 5 PASS. sed.; 6 wire wheels, beautiful black; car is just like new; guaranteed perfect; bargain, terms, trade. 3333 W. Madison.

BUICK—1931 MODEL 91 BROUGHAM; 6 wire whls.; dual fender wells; real bargain. Sale Auto Exch., 4633 W. Madison-st.

BUICK—LATE 1929 5 PASS. SEDAN; used little; fully guar.; terms, trade. ALWAYS OPEN. 2810 W. MADISON.

BUICK—1930-57 SPT. COUPE. RUMBLE seat, wire whls., side mts., very little used; guar., tms. 6811 S. Halsted.

BUICK—'27 MASTER 6 2 DR. FAMILY SEDAN; cost $1,700 last year. Forced to sell at once. $175, bal. terms, trade. 6811 S. Halsted-st.

CADILLAC—LATEST 1929 7 PASS. FLEETwood, custom built de luxe sedan; 12 wire wheels, 2 fender mounted; driven only 7,000 miles; 90 day guarantee; terms, trade. ALWAYS OPEN. 2810 W. MADISON.

CADILLAC 314 SEDAN.

Latest 341B De Luxe 5 pass. wire wheels, mounts, trunk, $1,495. Terms, trade. Panatrick, 6555 Cottage Grove. Mid. 4200.

CADILLAC COUPE.

Custom 1927 coupe, $150 down. Terms. 1143 DIVERSEY-BLVD.

CADILLAC—7 PASS. SEDAN; LIKE NEW; reproducing grand or what? Grand-st., Harmer 1857.

CADILLAC—1930 5 PASS. COUPE—4 WIRE whls., fend. wells; cost, like new; $2,375. Sacrifice, $1,495. Terms, trade. $450 cash. Mr. Chrysler, Crow. 4100. 3880 Ogden-av.

CADILLAC—1929 4 DOOR 5 PASS. SEDAN, 4216 Irving Pk.-blvd. Cal. 24...

CHEVROLET—LATEST 1929 4 DOOR COUpe, $295; run 3,182 mi.; 90 day guarantee. Always open. 2816 W. MADISON.

CHEVROLET—1930 SEDAN, EXCELLENT condition. Only $450, $100 balance 12 months. Chevrolet Chev. 1147 Jackson-blvd.

CHEVROLET—1930 SPORT COUPE, WIRE whls., rumble seat. Only $295; $100 down. Durst, 1147 Jackson-blvd.

CHEVROLET 1930 COACH, RUN 2,000 MILES. 2836 Broadway. Lorgb. 4691.

CHEVROLET—'29 LANDAU SPORT coupe; rumble seat; $595; used little; well-known family car; terms, trade. ALWAYS OPEN. 2810 W. MADISON.

CHEVROLET — 1928 6? LANDAU SEDAN, like new car cond. Trade. 4715 S. Wab.

AUTOMOBILES FOR SALE.

Bird-Sykes

Est. 1903. Graham-Paige Dist.

28 Years on Michigan-av. Selling High Grade Cars.

2211 S. MICHIGAN-AV.

BIG REDUCTION

FOR

QUICK SALE

See These Buys and SAVE MONEY!

BUICK—1929 Master 6 sedan, 5 pass.; new car appearance; low mileage; fully equipped; checked by us and guaranteed. $785.

GRAHAM-PAIGE—1930 822 Sedan; demonstrator; 100 h. p. motor; safety-plate glass around; driven few thousand miles; guaranteed. $985.

CHRYSLER—1929 65 Sedan 5 pass.; 4 door; very clean; looks like never used; 5 almost new tires; perfect finish; guaranteed. $495.

GRAHAM-PAIGE—835, 5-P. Sedan 4 door; 120 h. p. motor; first class appearance and performance; 4 speed transmission; equipped; guaranteed. $725.

CADILLAC—314 5 P. Sedan, custom with slanting windshield; hot water heater; 6 tires; A1 appearance; guaranteed mechanically. $675.

GRAHAM-PAIGE—629 Town Sedan; 4 door; leather back; side mounts, 6 wood wheels, 4 speed transmission; 100% condition; guaranteed. $665.

CHRYSLER—1929 65 Coupe; rumble seat; painted blue; extras; practically as good as new mechanically; guaranteed; a real buy. $525.

GRAHAM-PAIGE—610 4 door Sedan; 5 p.; 4 speed transmission, 97 h. p. motor; original finish like new; A1 condition; guaranteed. $545.

PONTIAC—1929 2 door Sedan; cleanest Pontiac in city; original finish A1; checked by us; guaranteed; see this car at once. $425.

GRAHAM-PAIGE—827 5 p. Sedan; very late 1929; side mounts, 6 wheels and tires; 4 speed transmission; 100% condition; guaranteed. $985.

VERY LIBERAL TERMS.

Open Eves. and Sunday. Calumet 1080.

CHRYSLER—77, LATEST 1930 4-DOOR SEDAN, $1,495; 6 wire whls., 2 mounted forward; elaborately equip.; radio, dual water heater, etc.; driven 2,369 mi.; fully guar.; terms, trade. Always open. 2810 W. Madison.

Chrysler 1931-8 Sedan.

4,800 miles; cost $1,875. Will take $1,185. Terms. 1143 DIVERSEY-BLVD.

CHRYSLER—'77 SEDAN; LOW MILEAGE. In excellent condition.

ONLY $985.

4620 W. Madison-st. Estebrook 2565.

CHRYSLER—1930 SPORT COUPE. RUMble seat; car is actually just like new; guaranteed perfect; $585, terms. 3044 S. Thomas. 3333 W. Madison-st. Always open.

CHRYSLER—LATE 1930 MODEL 77 DE luxe sedan; 6 wheels, 2 mounted forward; car is just like new; guar. perfect; $985, tms., trd. 3333 W. Madison-st. Always open.

CHRYSLER—8 CYL. 1931 DE LUXE SED.; 6 w. w., fender wells, etc.; demo.; low mileage; like new; $400 saving. Thomas-sen Bros., Chrysler Dealer. 7334 N. Clark-st.

CHRYSLER—6 1930 4 DOOR SEDAN; $750; driven 1,831 mi.; 6 wire wheels, 2 fender mounted; guarantee; terms, trade. ALWAYS OPEN. 2810 W. MADISON.

CHRYSLER—8 1930 CONVERT. COUPE, driven 1,600 actual miles; side mounts, rumble seat; cost $1,853; sacrifice $1,400. Terms. Motor Sales, 4444 Irving Park.

CHRYSLERS—3 OF THEM; 2 1930 MODEL 77 Sedans, de luxe and plain, and 1931 8 cylinder sedan, cheap. Terms, trade. MODERN MOTORS, INC., 2245 Michigan-av.

CHRYSLER—'28 COUPE, R. S., 4 WHEEL brakes. $260 cash. 2733 Jackson.

CORD CABRIOLET.

Latest 1930, 6 wire whls., side mts., white wall tires, finished in Ivory. Equip. with other acc sories. Driven only 8,000 miles. Cost $3,700 last year. Forced to sell at once. $1,575. Lib. terms or trade. LITSINGER, 925 W. Jackson-blvd. Riv. on.

CORD—LATEST IMPROVED 1930 DE LUXE 5 pass. sedan, 6 wire wheels, side mts.; car is just like new; run but few miles; guaranteed perfect; bargain, terms, trade. 3333 W. Madison-st. Always open.

CORD—LATEST 1930 5 PASS. SPORT SEdan, 6 wire wheels, 2 mounted forward. White wall tires; driv. very little guar.; tms. 1801 W. 63d-st. corner Wood. Alw. open.

De Soto '30 Sedan.

This beautiful car is practically new and carries 90 day guarantee. Will take $123 down, balance 18 notes. FINANCE CO., 6933 Cicero-av. Belmont 0204.

DE SOTO—SPORT ROADSTERS, DE LUXE and plain; 6 and 8 cyl. 1931s, '30s. Priced $425 to $895. Very nearly new. Guar., terms, trade. 4647 W. Madison-st.

DODGE—DE L. SEDAN; WIRE WHEELS. Lorraine light, new tires; driven very little; A-1 condition thruout; $860. ANDERSON-McGUIRE, 3032 N. CLARK-ST.

FORDS—FORDS

$50 DOWN—YEAR TO PAY.
SPECIAL PLAN FOR VETERANS.
100 LATE MODEL A'S TO SELECT FROM.
1930 Sedans and Coupes.....$350 to $395
1929 Sedans and Coupes.....$275 to $325
1928 Sedans and Coupes.....175 to 225
Roadsters and Tourings, $150 up.
EVERY FORD FULLY GUAR. 90 DAYS.
LITSINGER, 925 W. Jackson-blvd. Alw. op.
OVER 30,000 SATISFIED OWNERS.

FORDS. FORDS. FORDS.

2 TO THREE WINDOW FORDOR SEDANS.
One with white wall tires, red wheels, Chromium plated.
CHOICE, $325.
Many others to choose from.
WARNER & MOORE.
5301 Lawrence-av. Authorized Ford Dealer.

Ford 1929 Tudor, $245.

Perf. con.; run 3,000 mi.; 90 day writ. guar. $20 to 1-3 dn. M. J. Kelly. 4445 Madison.

Ford 1930 Std. Coupe, $395.

Rumble seat, extras; $20 to 1-3 down. M. J. KELLY, 4445 W. MADISON-ST.

FORD — 1929 SPORT ROADSTER AND coupe; choice, $275; 6 wire wheels, fender mounts, 90 day guarantee; terms, trade. ALWAYS OPEN. 2810 W. MADISON.

Ford 1931 Cabriolet, $495.

2 side mts., trunk rack, spotlight, extra; 90 day guar.; $20 to 1-3 dn. 4445 Madison.

FORD—'30 STD. COUPE; EVERY APPEARance of new car; splendid motor; driven 5,276 miles; terms, $385. BEN T. WRIGHT, INC., 1707 S. Michigan-av.

FORDS—1930, 1929 AND 1928.
Fordors, Coupes, Tudors.....$200 up
BIGGEST SELECTION IN CITY.
GLENN E. HOLMES, Inc. 30 W. Lake-st.

FORD 1930 RDSTR.

Special top. Used less than 10,000 mi. For sale by owner. Cash only. Dor. 1070.

Fords—Special Cleanup Sale.

All models, 1931s-'30s-'29s in new car cond. $200 up; guar.; tms. 2751 W. Madison.

FORD—1930 TUDOR, TRUNK, SPOTLIGHT, etc.; $495. Buy direct from Chrysler Sales Inc., 30 W. Lake-st.

FORD—LATE SPORT ROADSTER.....$195
Looks and runs like new; take $65 down or trade. 7319 HALSTED-ST.

FORDS—ALL MODELS RECONDITIONED and ready to go; terms and trade. Hesser & Soden. Auth. Ford Dealers. 1234 Morse-av.

FORDS—25 LATE TUDORS AND COUPES. Big discount; guaranteed. Terms or trade. LAWDER BROS., 6900 Vincennes-av.

FORD—LATEST 1929 SPORT COUPE, CAR just overhauled; new tires. Barg., $265. 245 Madison-st. Oak Park. Open eves.

FORDS—'29 AND '30, 100 ALL TYPES and colors; guaranteed. Terms or trade. LAWDER BROS., 6900 Vincennes-av.

FORD—LATE '28 SPT. CPE., $250; DRIVE. 5,000 miles. Lots of extras. Private owned car. Terms. 3341 Montrose. Kev. 2800.

FORD—1930 TUDOR. LOW MILEAGE. IN new shape throughout; extras, $385. Tms. LEWIS AUTO SALES, 3400 Ogden-av.

FORD—LATE 1930 DE LUXE COUPE; IN wonderful condition, $385. J. WRIGHT MOTOR CO., 242 W. 55th-st. Onets 6797.

FORDS—20 MODEL "A" TUDORS FORDors, $20 and down; '26 and '27; $35 up. 90 day guarantee; terms, trade. ALWAYS OPEN. 2810 W. MADISON.

CADILLAC 314 SEDAN.

Finally used only a few months. A careful inspection and demonstration will convince you that it's still in brand new condition throughout. It's a remarkable bargain at our price of $395.

STUDEBAKER COMMANDER. 1928 five pass. Sedan that was oiled and greased every 500 miles. It is in topnotch condition today. The motor was carefully checked over by our shop and now it certainly is A1. Has every essential and extra. $450.

WILLYS ROADSTER. 1930. A sporty car with a wonderful rumble seat and pep. Has wire wheels, rumble seat and many extras. Dandy side curtains. Was only used a short time and it's the best Roadster buy in Chicago at $455.

BUICK COACH. 1929. Equipped with shock absorbers, bumpers, driving light, spare tire, etc. Has a sweet running motor and the interior and exterior cannot be told from new. Reduced from $9000 to $6500.

HUPMOBILE SEDAN. 1929 that was in storage for a year and a half. Its finish and mechanical tires are in the original condition and the motor is A1. Has a wealth of extras. $650.

LIBERAL TERMS. OPEN EVES.. SUN.

STUDEBAKER SALES CO. OF CHICAGO

26TH AND MICHIGAN

CALUMET 6402.

50 PLEASURE CARS, ALL TYPES, MODels. John F. Lynch Motors. 1520 N.Halsted.

Auburn Latest 1930 Sedan.

Model 125. De luxe equipment; 6 wire whls.; side mts.; spares never used. $385 down, balance on easy terms.

AUBURN SALES, 2143 DIVERSEY-BLVD.

AUBURN 1930 COUPE.

"125" De Luxe; also "125" Sed. De Luxe, like new; terms. $295 down, bal. 18 mos. Panatrick, 6555 Cottage Grove. Mid. 4200.

AUBURN '30 DE LUXE 120 SEDAN, 4 DR., 6 w., s. m., cost $2,250, sell for $765, bal. terms, trade. 6811 S. Halsted-st.

Buick 1929 Sedan, $750

The original finish and upholstery are spotless and the motor has had a thorough inspection in our shop. New tires complete the "brand new" appearance and extras include winter front and double wipers. Guaranteed 90 days under BUICK GOLD SEAL.

Chas. Lange & Bros. Co.,

3159 N. CLARK-ST.
2635 MILWAUKEE-AV.

BUICK 1929-51

Close coupled 4 door, 5 pass. sedan, like new throughout, finished in jade green duco with silk mohair upholstery, natural wood steering wheel, instrument lighting, trafficone balloon tires, Lovejoy shock absorbers, Lorraine spotlight, 4 wheel brakes, etc. See this car before you buy; 100% mechanically reconditioned; terms $825, trade, $5 dn., bal. 12 mos. R. H. Collins Automobile Co., Inc. and De Vaux Distributors, 2220 S. Michigan-av. Cal. 6900. Open eves., Sunday.

BUICKS! BUICKS! BUICKS!

YOUR CHOICE OF 15 1930 MODELS.
COUPES, SEDANS, BROUGHAMS.
PRICED AT $700 AND UP.
All late types. Stand. and De Luxe Models. 1-3 Down, Balance 18 Months.

PETERSON AUTO SALES,
1801-03 W. 63D-ST.
ALWAYS OPEN.

BUICK 1929 SEDAN.

The popular model 47; a beautiful 4 door with plenty of room for 6 motor. Priced for quick sale at $755.

NORTHWEST BUICK CO.,
3801 LAWRENCE-AV.

BUICK 1928 SEDAN.

4 door, Model 47; a powerful, handsome, Master 6, fully guaranteed for only $585.

NORTHWEST BUICK CO.,
4422 N. WESTERN-AV.

Buick '29-51 Master Brough.

Long wheel base; special paint; like new in every respect; sell for less than ½ original cost. BUICK MOTOR CO., Factory Branch, 2151 Calumet-av. Cal. 5000.

BUICK '29, 47 MASTER 6 SEDAN...$765
BUICK '28, 47 Master 6 Sedan $565

FAGET BUICK CO.,
6448 S. Western-av. Prospect 0504.

BUICK—LATEST 1930 4 DR. 5 PASS. SED. Model 57, 124 in. whl. base. 6 wire whls., 3 mounted forward. Cost equipped $2,140. Sacrifice sale, $1,175, terms and trade. Sampson Motor Sales, 3845 W. Madison.

BUICK 1929 ROADSTER.

Master 6 sport, 6 wire wheels, side mts., trunk, etc., $595; $200 down, bal. mo. 3029 Cottage Grove. Plaza 5000.

Buick '30-68 Coupe; 5 Pass.

Long wheel base; low mileage; a real bargain. BUICK MOTOR CO. FACTORY BRANCH, 2031 Calumet-av. Calumet 5000.

BUICK—1930 5 PASS SEDAN. DRIVEN very little. Absolutely best buy in Chicago; only small payment will handle. Low interest. Open evenings. 140 E. 35th-st.

BUICK—A COMPLETE LINE, NEARLY new, at very low prices. 1931s and 1930s, and Sedans. Liberal terms, trade. Sampson Motor Sales, INC., 4045 W. Madison.

BUICK—1928 ROADSTER, RUMBLE SEAT; original paint, tires like new. In storage. Driven 11,000 miles. Must see to appreciate. $475. Mrs. Fritz. Edge. 4000.

BUICK—LATE 1930 DE LUXE 5 PASS. sed.; 6 wire wheels, beautiful black; car is just like new; guaranteed perfect; bargain, terms, trade. 3333 W. Madison.

BUICK—1931 MODEL 91 BROUGHAM; 6 wire whls.; dual fender wells; real bargain. Sale Auto Exch., 4633 W. Madison-st.

BUICK—LATE 1929 5 PASS. SEDAN; used little; fully guar.; terms, trade. ALWAYS OPEN. 2810 W. MADISON.

BUICK—1930-57 SPT. COUPE. RUMBLE seat, wire whls., side mts., very little used; guar., tms. 6811 S. Halsted.

BUICK—'27 MASTER 6 2 DR. FAMILY SEDAN; cost $1,700 last year. Forced to sell at once. $175, bal. terms, trade. 6811 S. Halsted-st.

CADILLAC—LATEST 1929 7 PASS. FLEETwood, custom built de luxe sedan; 12 wire wheels, 2 fender mounted; driven only 7,000 miles; 90 day guarantee; terms, trade. ALWAYS OPEN. 2810 W. MADISON.

CADILLAC 314 SEDAN.

Latest 341B De Luxe 5 pass. wire wheels, mounts, trunk, $1,495. Terms, trade. Panatrick, 6555 Cottage Grove. Mid. 4200.

CADILLAC COUPE.

Custom 1927 coupe, $150 down. Terms. 1143 DIVERSEY-BLVD.

CADILLAC—7 PASS. SEDAN; LIKE NEW; reproducing grand or what? Grand-st., Harmer 1857.

CADILLAC—1930 5 PASS. COUPE—4 WIRE whls., fend. wells; cost, like new; $2,375. Sacrifice, $1,495. Terms, trade. $450 cash. Mr. Chrysler, Crow. 4100. 3880 Ogden-av.

CADILLAC—1929 4 DOOR 5 PASS. SEDAN, 4216 Irving Pk.-blvd. Cal. 24...

CHEVROLET—LATEST 1929 4 DOOR COUpe, $295; run 3,182 mi.; 90 day guarantee. Always open. 2816 W. MADISON.

CHEVROLET—1930 SEDAN, EXCELLENT condition. Only $450, $100 balance 12 months. Chevrolet Chev. 1147 Jackson-blvd.

CHEVROLET—1930 SPORT COUPE, WIRE whls., rumble seat. Only $295; $100 down. Durst, 1147 Jackson-blvd.

CHEVROLET 1930 COACH, RUN 2,000 MILES. 2836 Broadway. Lorgb. 4691.

CHEVROLET—'29 LANDAU SPORT coupe; rumble seat; $595; used little; well-known family car; terms, trade. ALWAYS OPEN. 2810 W. MADISON.

CHEVROLET — 1928 6? LANDAU SEDAN, like new car cond. Trade. 4715 S. Wab.

AUTOMOBILES FOR SALE.

PIERCE-ARROW

2545 S. Michigan-av

QUALITY CARS AT ONLY A FRACTION OF THEIR ORIGINAL COST.

PACKARD 8 VICTORIA. It's in splendid all around condition. 4 wheel brakes, shock absorbers, and many extras. $195.

OAKLAND ROADSTER. Late sport model with wire wheels, side mounts, rumble seat, and very full equipment. Has a sweet running motor. $350.

FORD TOWN CAR. 1929, with low mileage. Has side mounts, shock absorbers, winter front, trunk rack, etc. Suitable for chauffeur or cab purposes. Original cost $1,500, now $445.

LINCOLN CLUB SEDAN. Has Judkins custom body. Equipped with trunk, two spare tires, shutter front, etc. Motor is A-1. Attractive appearance. $385.

PIERCE-ARROW SEDAN. Model 80 with 4 whl. brakes, shock absorbers, etc. The finish, upholstery and tires are in dandy condition. Motor is smooth and powerful. This is the small six that gives economical transportation. $350.

LA SALLE VICTORIA. Late model 4 pass. with wire wheels, side mounts, and practically new tires. The motor runs very efficiently and every detail of the exterior and interior of the car will please the most exacting buyer. $695.

PACKARD SEDAN. 1928 six that cannot be told from a brand new Packard. Has a wealth of extras and it looks and runs better than many new cars selling for twice the price. $795.

PIERCE-ARROW BROUGHAM. 1929 str. 8 that was only driven a few thousand miles. Finish glistens like a new dollar and the upholstery is luxurious. Motor is 100%. Will not remain long at our price of $1,650.

CADILLAC SEDAN. 1929 close-coupled model that's the last word for beautiful appearance and sparkling performance. It was chauffeur driven and given expert attention. Result is it's in brand new condition today. Has wire wheels, spotlight, heater, trunk, 2 spare tires, etc. $1,675.

LIBERAL TERMS. OPEN EVES. MICH. 2400

2545 S. MICHIGAN-AV.

BANKER'S SALE

GUARANTEED REPOSSESSED CARS.

1930 Auburn latest 6 Sport Sedan.....$495
1931 Buick 8 5-pass. Sed., dr. 1,800 mi. 930
1930 Buick 5 pass. Sedan, like new.. 595
1930 Graham-Paige 5 pass. Sed., trunk 425
1930 Chrysler 77 de l. Sed. Sed., 6 w w. 895
1930 Chrysler 66 Spt. Coupe, R. S.... 595
1929 Chrysler 75 conv. Spt. Cpe., R. S. 695
1930 Dodge "6" Sedan, dr. 2,700 mi.. 585
1930 Graham-Paige Sedan, 4 speeds.. 585
1930 Hudson 5 pass. de l. Sed., 6 w. w.. 650
1928 Lincoln de luxe Sedan, 6 w. w. 1,325
1930 Nash conv. Spt. Cp., R. S. tw. ign 685
1930 Nash 5 pass 4 dr. Sed., dr. 2,100 mi 650
1930 Nash Big Six 5-pass. de luxe Sedan 795
1930 Oldsmobile de luxe Sed., 6 w. w.. 595
1930 Oldsmobile Spt. Cpe., R. S., w. w. 495
1930 Peerless "61" 4 dr. Sed., like new 545
1930 Pontiac Spt. Cpe., dr. 5 mounted 495
50 OTHERS TO SELECT FROM. $25 UP. TERMS. $20 to 40% DOWN. BAL. 1 YEAR.

3327 MILWAUKEE

AT CRAWFORD. ALWAYS OPEN.

Fords, Chevs., '27-'30 Models

1,000 CARS TO PICK FROM.
$20 CASH. BALANCE $5 WEEK.
1929-'30 Fords and Chevrolets.....$240 up
1927-'28 Fords and Chevrolets.....$40 up

State License Furnished.

All make cars taken as first payment. 90 DAY WRITTEN GUARANTEE. LEVY'S, 724 Milwaukee-av. Always open.

HUPMOBILE 1931 SEDAN.

6 cyl.; side mts.; $895; also 8 cyl. side mounts at $1,095; prac. new. Terms Fitzpatrick, 6555 Cottage Grove. Mid. 4200.

HUPMOBILE—8 1930 DE LUXE 5 PASS. sedan, 6 wire wheels, beautiful black; car is just like new; cost $2,364; sell for balance of mortgage, $385; guaranteed perfect; terms or trade. 3333 W. Mad.

HUPMOBILE—1930 4 DOOR SEDAN, $595; driven 1,183 miles; 6 wheels, 2 fender mounted; 90 day guar.; terms, trade. 2810 W. MADISON.

HUPMOBILE—1930 8 SEDAN, SIDE MOUNTS. Looks and runs like new. $685. Terms. Miller Motor Sales, 4444 Irving Park.

HUPMOBILE—SEDANS, 6 AND 8 CYL.; plain and de luxe; cheap. Terms, trade. LAWDER BROS., 6900 Vincennes-av.

HUPMOBILE—1930 STR. 8 SEDAN, 4 DR., driv. little. A1. $785. 6811 S. Halsted.

JORDAN—1926 SEDAN, 5 NEW TIRES, MOtor just overhauled, $85. Private party. Tuxedo 6621.

LA SALLE—1928 4 DOOR SEDAN, $675; 6 wire wheels, 2 fender mounted; 90 day guarantee; terms; trade. Always open. 2810 W. MADISON-ST.

LA SALLE 1930 TOWN SEDAN, WIRE WHEELS, HARDLY RUN; MUST SELL AT ONCE. $1,495 TAKES IT. 1132 DIVERSEY-BLVD.

Lincoln Locke Phaeton.

A snappy cream colored model with black trim. Beautiful condition thruout. Wire wheels, fender wells, tonneau deck, and windshield, 2 spotlights, etc. Special at $1,475. Terms and trade. L. W. Shaney & Co., Authorized Lincoln Dealers, 2324 Sheffield-av. Lake View 8247. Open evenings.

Lincoln Le Baron Sedan, $775

5 pass., 2 window, 4 wheel brakes, chrome plate; guar. motor; terms. 5107 N. Clark.

LINCOLN 1930.

5 pass. Perfect condition throughout. For sale by owner. Dorchester 1970.

MARMON—1931 MODEL 79 SED., 5 PASS., 6 wire wheels, 2 mounted forward; real bargain. WEST SIDE AUTO EXCHANGE. 4633-37 W. Madison-st.

Marmon Roosevelt '30 Sedan

Str. 8 de luxe; 6 wire wheels. Side mts. 5515 Terms. 6107 N. Cl

Chicago Daily Tribune.
THE WORLDS GREATEST NEWSPAPER
WEDNESDAY, APRIL 1, 1931.

Knute Rockne and Seven Others Perish When Plane Plunges to Ground on Kansas Farm

[Wide World Photo.]

FAMOUS FOOTBALL COACH DIES IN AIR CRASH. Knute Rockne, who taught Notre Dame teams the football that made them national champions. *(Story on page 1.)*

[Acme Photo: Sent by telephone.]

WRECKAGE OF ROCKNE PLANE CRASH. Remnants of the tri-motored Western Air Express plane after it had crashed with famous football coach and seven others aboard near Bazaar, Kas. All eight were instantly killed. *(Story on page 1.)*

[Acme Photo: Sent by telephone.]

WHAT REMAINED OF THE CABIN. Another view of the wreckage of the plane which crashed with Rockne and his seven companions. The plane did not burn after the crash.

[Kohler Photo.]

DEATH SHIP PILOT. Robert Fry of Kansas City, one of seven killed with Rockne. *(Story on page 1.)*

[Acme Photo.]

NOTRE DAME COACH'S FAMOUS FIGHTING FACE. Typical picture of Knute Rockne taken at start of 1930 season, when he led his team to another national championship. *(Story on page 1.)*

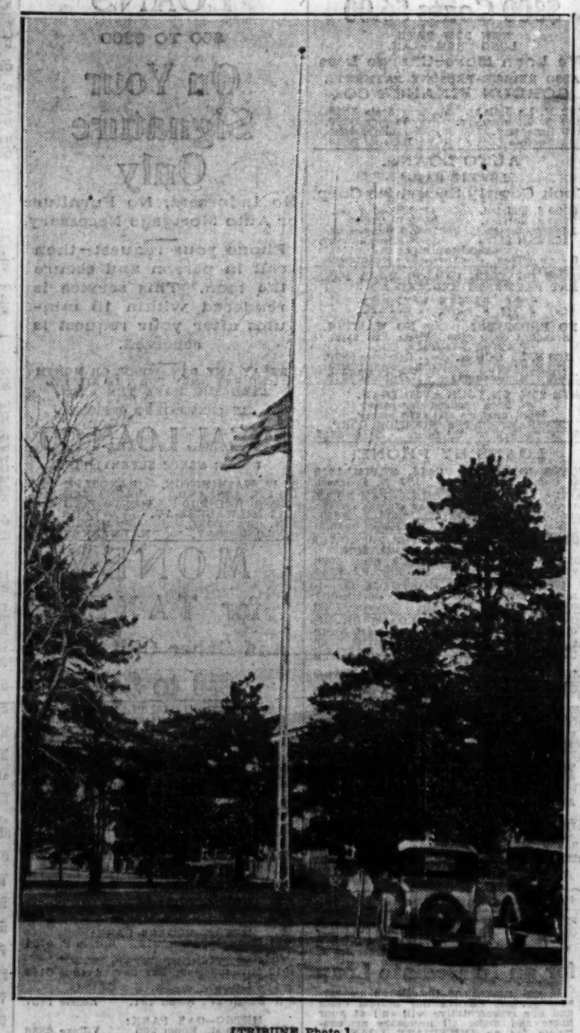

[TRIBUNE Photo.]

FLAG AT NOTRE DAME FLIES AT HALF STAFF. University pays tribute to memory of great coach as students mourn loss of friend and mentor. *(Story on page 29.)*

ANOTHER VICTIM. Waldo B. Miller, Hartford, Conn., who lost life in crash in which Rockne was killed. *(Story on page 1.)*

GOES TO RENO. Mrs. Margaret Brunker starts as husband announces divorce agreement is made. *(Story on page 17.)*

CHICAGOAN KILLED. J. H. Happer, 6313 North Washtenaw avenue, dies with Rockne in air crash. *(Story on page 30.)*

[TRIBUNE Photos.]

HOLDUP VICTIMS. Sally Korshak (above), owner, and Mary Higgins, who were robbed in dress shop in Hyde Park hotel at 1515 Hyde Park boulevard. *(Story on page 5.)*

[TRIBUNE Photo.]

WIDOW ON WAY BACK HOME FROM FLORIDA. Mrs. Bonnie Stiles Rockne and her son, Jack. Jack and Mary Jean, the only daughter, were with her in Florida. *(Story on page 30.)*

CHILDREN OF ONE OF VICTIMS OF AIR CRASH. Left to right: Andrein Happer, 10 years old; John Jr., 11; Jean, 13, children of John Happer of 6313 North Washtenaw avenue, who was killed with Rockne. *(Story on page 30.)*

[Associated Press Photo.]

THREE SONS SURVIVE FAMOUS COACH KILLED IN KANSAS AIRPLANE CRASH. Left to right: Billy Rockne, Knute Rockne, who lost life in disaster; Jackie, and Knute Rockne Jr. Knute junior is in school in Kansas City. *(Story on page 1.)*

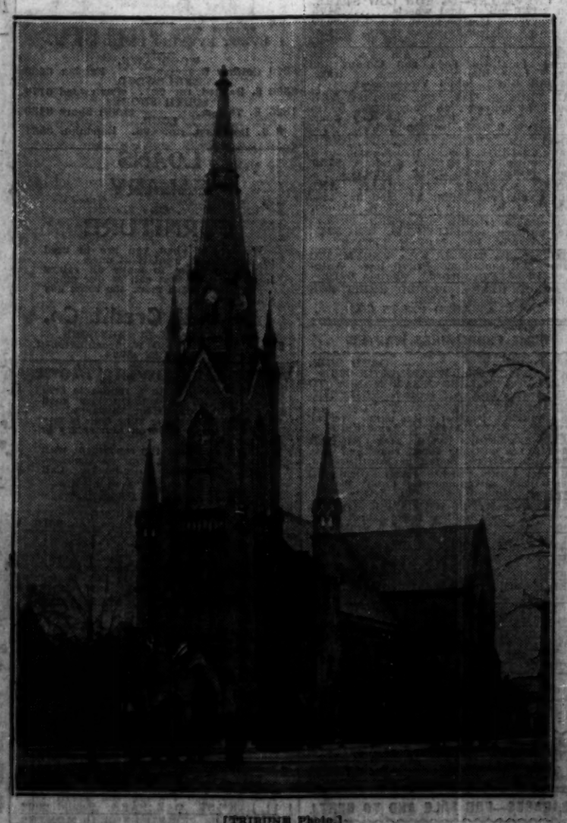

[TRIBUNE Photo.]

WHERE SERVICES WILL BE HELD THIS MORNING. Sacred Heart church on Notre Dame campus, where many students prayed yesterday and where solemn requiem mass will be sung today. *(Story on page 29.)*

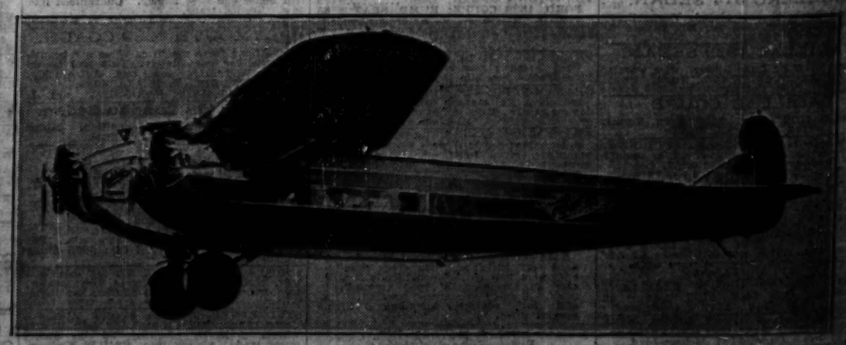

TYPE OF PLANE IN WHICH ROCKNE AND 7 OTHERS PLUNGED TO DEATH. A Fokker F-10 transport plane similar to the one which crashed to ground in pasture near Bazaar, Kas. The cause of the disaster is not known. *(Story on page 1.)*